

Section 33
T. 6 S., R 95 W

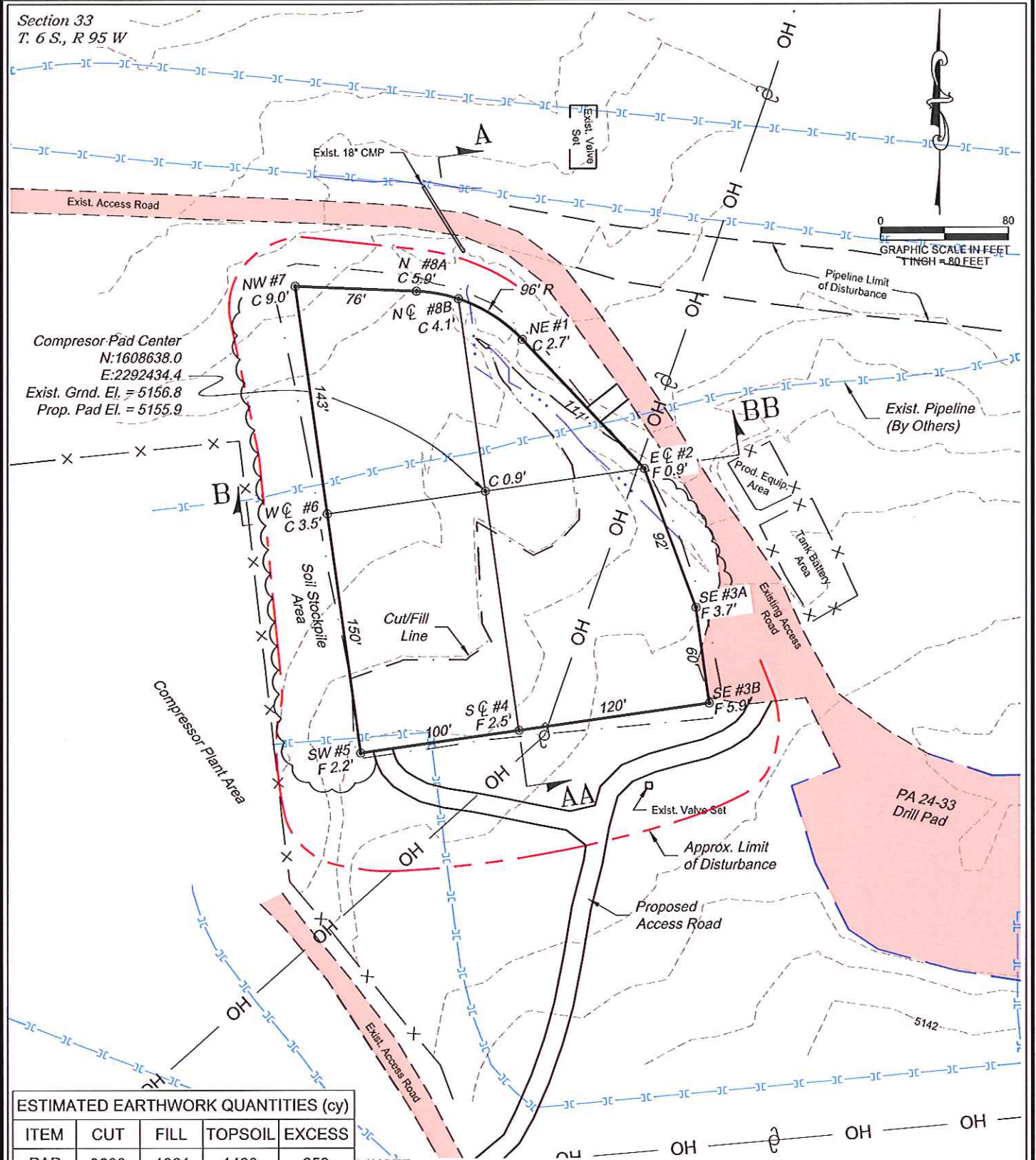

Compressor Pad Center
N:1608638.0
E:2292434.4
Exist. Grnd. El. = 5156.8
Prop. Pad El. = 5155.9

ESTIMATED EARTHWORK QUANTITIES (cy)

ITEM	CUT	FILL	TOPSOIL	EXCESS
PAD	3600	1921	1420	259
PIT	0			0
TOTALS	3600	1921	1420	259

*NOTE:
1.) Topsoil Volume Based on 8" Soil Depth.
2.) Swell Factor of 10% Applied to Earthwork Cut Volume.
3.) Total Disturbance Area = 2.25 ac.
REVISED: 5/2/13

136 East Third Street
Rifle, Colorado 81650
Ph. (970) 625-2720
Fax (970) 625-2773

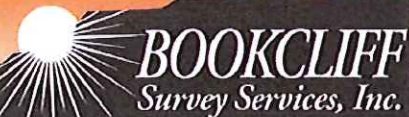

SCALE: 1" = 80'
DATE: 1/17/12
PLAT: 1 of 4
PROJECT: Williams Valley
DFT: cws

Construction Plan Prepared for:
WPXENERGY WPX Energy Rocky Mountain, LLC

WPX 100 Compressor Pad - Plat 1
CONSTRUCTION LAYOUT

K32012 WILLIAMS VALLEY/Weston Compressor 286/Site Planning, 5/2/2013 2:46:24 PM

Section 33
T. 6 S., R 95 W

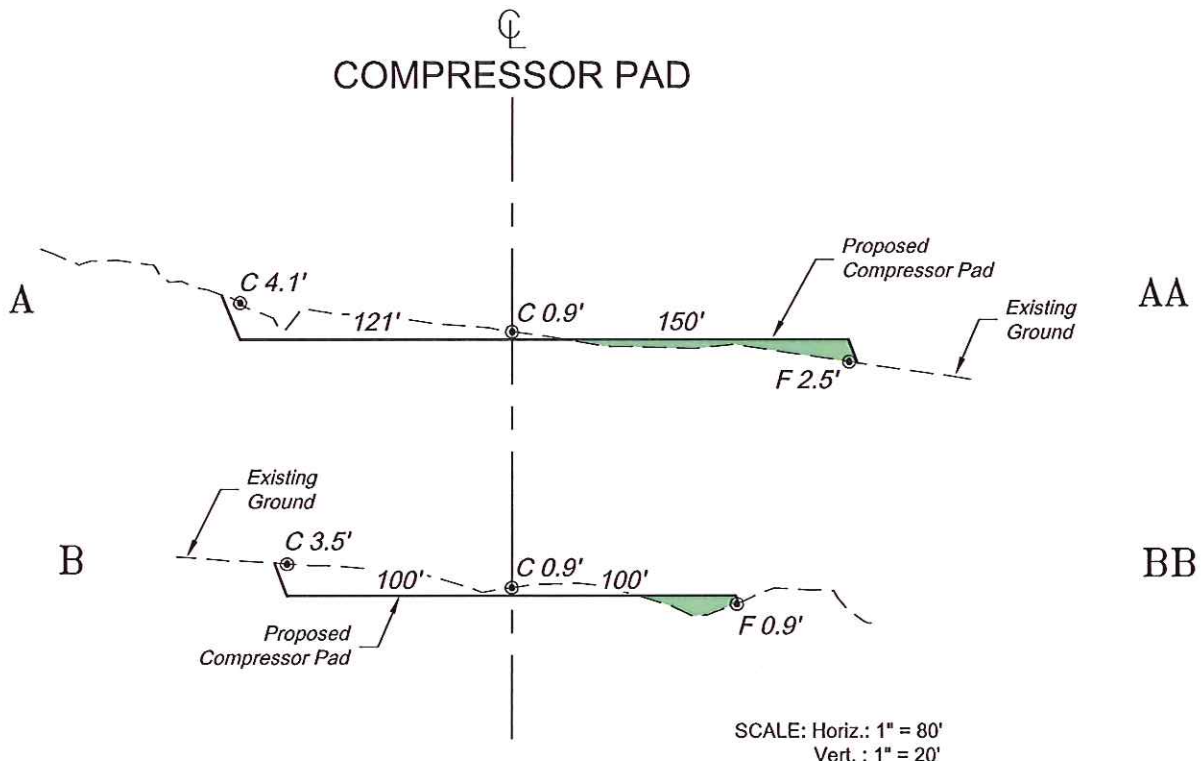

*NOTE:
CUT SLOPES: 1.5:1
FILL SLOPES: 1.5:1,
UNLESS OTHERWISE NOTED.

REVISED: 3/20/13

Construction Plan Prepared for:
WPXENERGY WPX Energy Rocky Mountain, LLC

WPX 100 Compressor Pad - Plat 2
CONSTRUCTION LAYOUT
CROSS SECTIONS

136 East Third Street
Rifle, Colorado 81650
Ph. (970) 625-2720
Fax (970) 625-2773

BOOKCLIFF
Survey Services, Inc.

SCALE:	As Noted
DATE:	1/17/12
PLAT:	2 of 4
PROJECT:	Williams Valley
DFT:	cws

K:\2012 WILLIAMS VALLEY\Williams Compressor Site\Plan.dwg, 3/20/2013 9:04:09 AM