

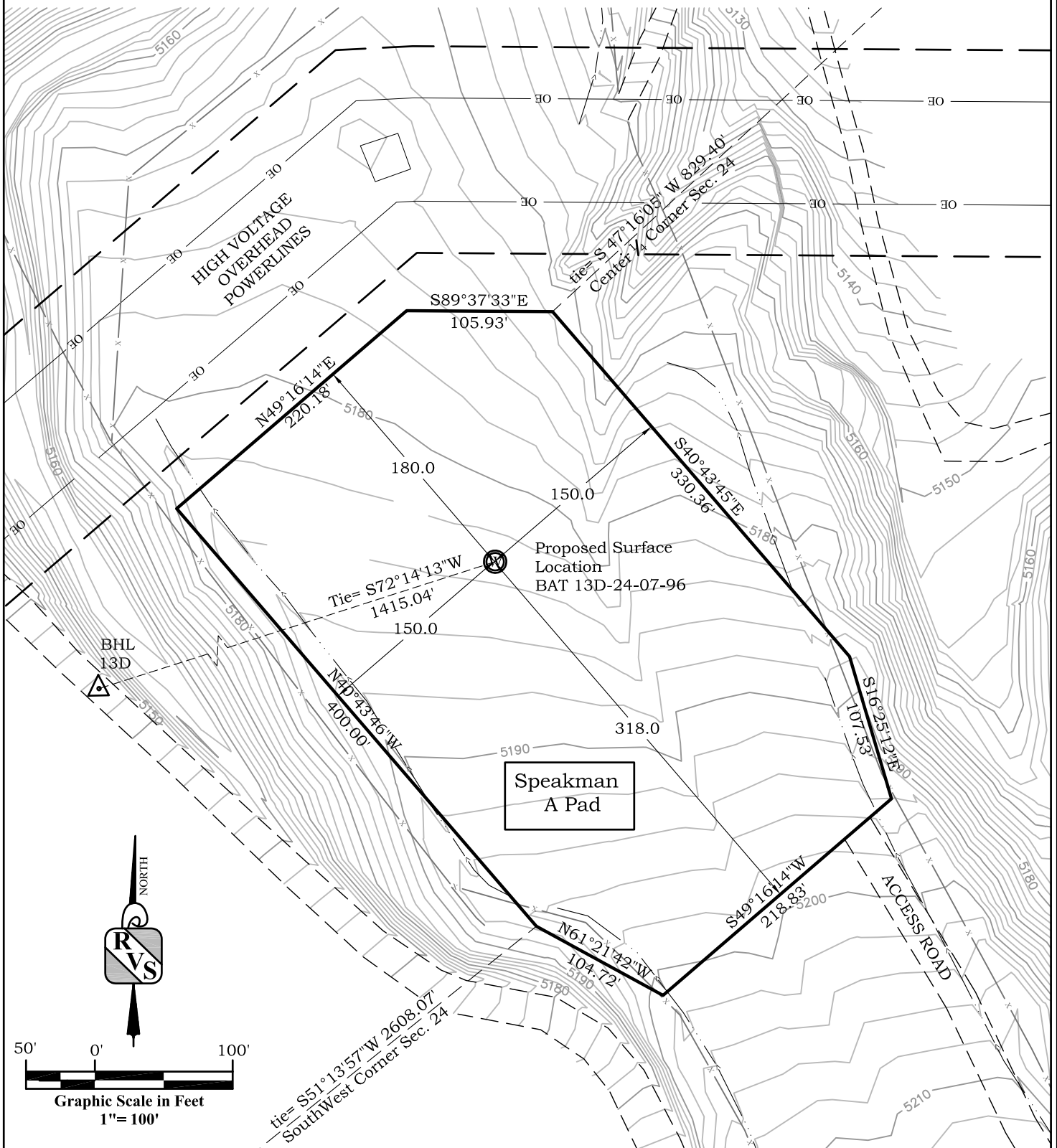

Location Drawing BAT 13D-24-07-96

Section 24, Township 7 South, Range 96 West



River Valley Survey, Inc.
110 East 3rd. Street, Suite 213
Rifle, Colorado 81650
Ph: 970-379-7846

Project: Speakman A Pad

Field Date: 08-05-10

Date: 06-06-13

Scale: 1"= 100'

Sheet: 2 of 4

Well Location Plat Prepared For:
Ursa Operating Co., LLC

Situate In:
SW 1/4 Section 24, T7S., R. 96 W. of the
6th P.M., Garfield County, Colorado



Location Drawing

BAT 13D-24-07-96

Section 24, Township 7 South, Range 96 West

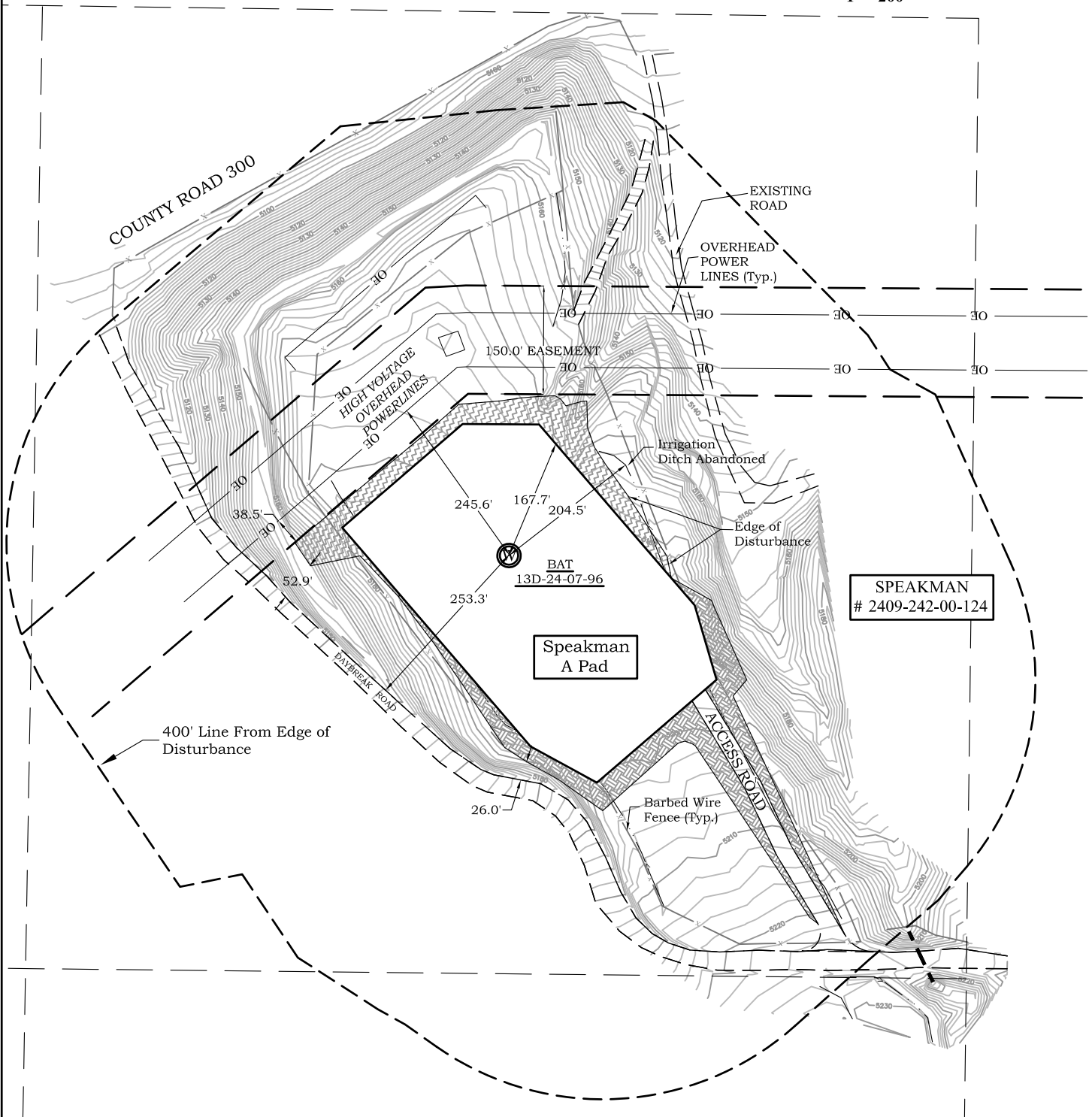
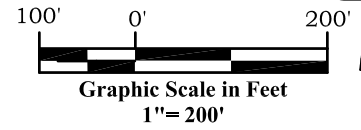

River Valley Survey, Inc.
110 East 3rd. Street, Suite 213
Rifle, Colorado 81650
Ph: 970-379-7846

Project: Speakman A Pad

Field Date: 08-05-10

Date: 06-06-13

Scale: 1"= 200'

Sheet: 3 of 4

Well Location Plat Prepared For:
Ursa Operating Co., LLC

Situate In:
SW 1/4 Section 24, T7S., R. 96 W. of the
6th P.M., Garfield County, Colorado



Facilities and Construction Layout Drawing Speakman A Pad Section 24, Township 7 South, Range 96 West

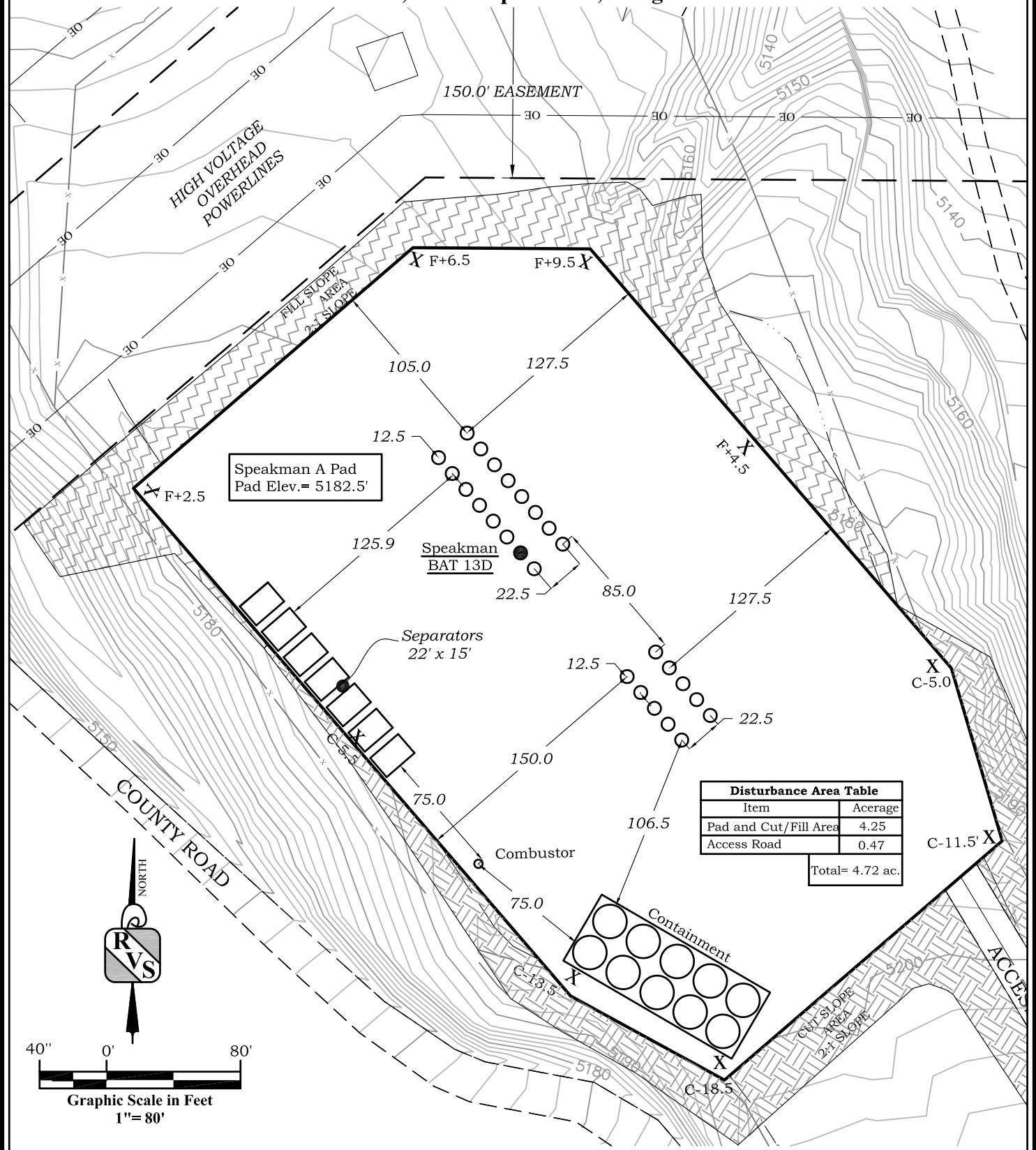

River Valley Survey, Inc.
110 East 3rd. Street, Suite 213
Rifle, Colorado 81650
Ph: 970-379-7846

Project: Speakman A Pad	
Field Date: 08-05-10	Scale: 1" = 80'
Date: 06-06-13	Sheet: 4 of 4

Well Location Plat Prepared For:
Ursa Operating Co., LLC

Situate In:
SW 1/4 Section 24, T7S., R. 96 W. of the
6th P.M., Garfield County, Colorado

