

Well Name: CAMENISCH P04-06

VERTICAL - ORIGINAL HOLE, 6/20/2013 3:07:34 PM

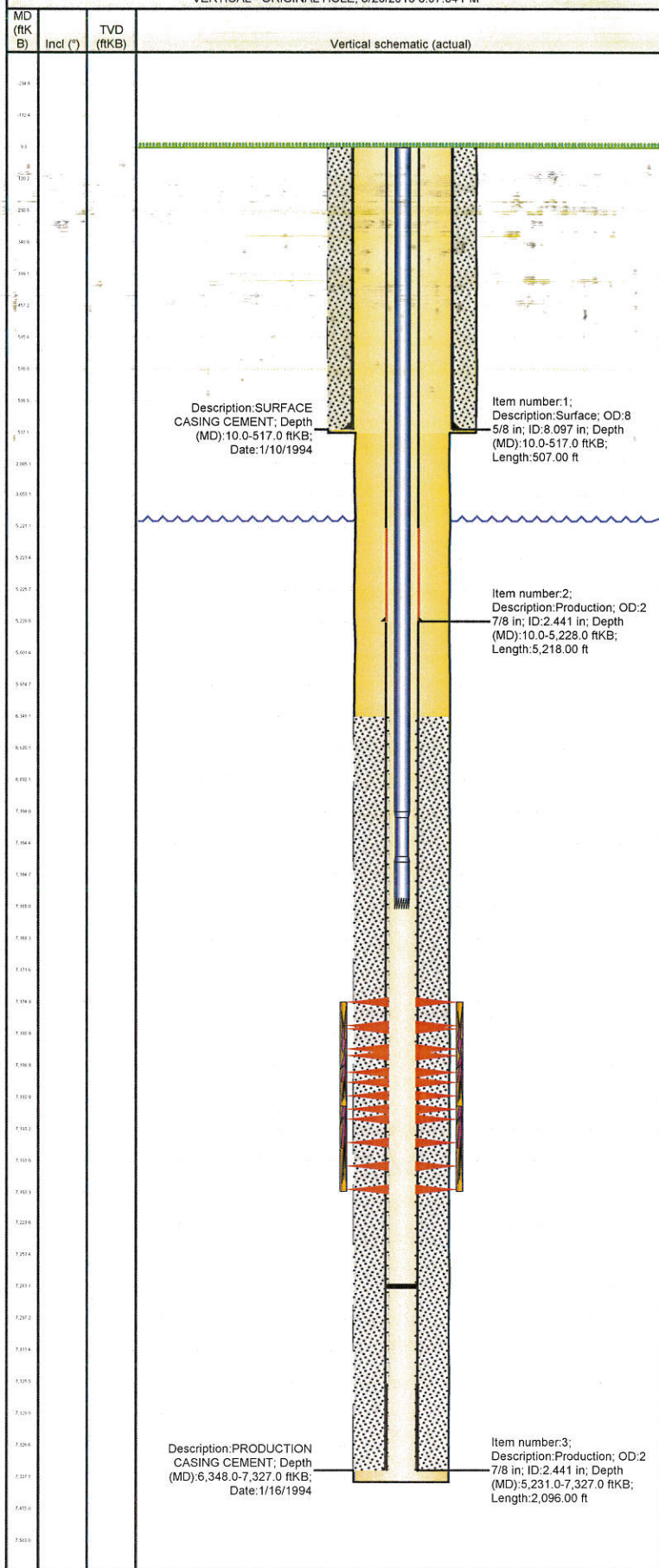

Well Header

API	Business Unit	District	Well Config
05-123-15630	WATTENBERG	15	VERTICAL
Original KB Elevation (ft)	KB - GL / MSL (ftKB)	Spud Date	P & A Date
4,862.00	10.00	1/9/1994	

Comment
CSG RPR 8/03 - PACKER TYPE PATCH SET @ 5228'
Directions To Well

Congressional Location

Quarter 1	Quarter 2	Quarter 3	Quarter 4	Section	Township	Twship N...	Range	Rng E/W Dir
		SE	NW	4	3	N	67	W

Bottom Hole Location

North-South Distance (ft)	From N or S Line	East-West Distance (ft)	From E or W Line
---------------------------	------------------	-------------------------	------------------

Plug Back Total Depths

Date	Depth (ftKB)	Method	Com
1/16/1994	7,323.0	CASING TALLY	FLOAT SHOE W/ BAFFLE
1/19/1994	7,276.0	CASED HOLE LOG	DEPTH LOGGER ON CBL
9/18/2003	7,283.0	TAG	CLEAN OUT

Wellbore Sections

Section Des	Size (in)	Act Top (ftKB)	Act Btm (ftKB)
SURFACE	12 1/4	10.0	530.0
PRODUCTION	7 7/8	530.0	7,344.0

Zone Statuses

Zone Name	Status Date	Status	Job
CODELL	2/25/1994	PR	DRILLING/COMPLETION - ORIGINAL, 1/9/1994 00:00
CODELL	9/22/2003	PR	RE-FRAC, 8/28/2003 00:00
CODELL	11/7/2003	PR	RE-FRAC, 8/28/2003 00:00

Casing Strings

Casing Description	Run Date	OD (in)	Wt/Len (l...)	Grade	Top (ftKB)	MD (ftKB)
Surface	1/10/1994	8 5/8	24.00	?	10.0	517.0

Production, 5,228.0ftKB

Casing Description	Run Date	OD (in)	Wt/Len (l...)	Grade	Top (ftKB)	MD (ftKB)
Production	9/2/2003	2 7/8	6.50	N-80	10.0	5,228.0

Production, 7,327.0ftKB

Casing Description	Run Date	OD (in)	Wt/Len (l...)	Grade	Top (ftKB)	MD (ftKB)
Production	1/16/1994	2 7/8	6.50	N-80	10.0	7,327.0

Cement

Description	Top Depth (ftKB)	Bottom Depth (ftKB)
SURFACE CASING CEMENT	10.0	517.0
Description	Top Depth (ftKB)	Bottom Depth (ftKB)
PRODUCTION CASING CEMENT	6,348.0	7,327.0

Tubing Components

Item Des	OD (in)	Wt (lb/ft)	Grade	Jts	Len (ft)	Btm (ftKB)	Btm (TVD) (ftKB)
Tubing	1 1/4	2.33	J-55	217	7,153.93	7,163.9	
Notched collar	1 1/4				1.20	7,165.1	

Perforation Data

Zone	Brnch/St g	Entered Shot Total	Top (ftKB)	Btm (ftKB)	Date
CODELL, ORIGINAL HOLE		57	7,175.00	7,194.00	1/19/1994
CODELL, ORIGINAL HOLE		72	7,175.00	7,193.00	9/4/2003

Stimulations & Treatments

Date	Zone	Primary Job Type
2/10/1994	CODELL, ORIGINAL HOLE	DRILLING/COMPLETION - ORIGINAL
Technical Result	Tech Result Details	Tech Result Note

Comment

Date	Zone	Primary Job Type
9/15/2003	CODELL, ORIGINAL HOLE	RE-FRAC
Technical Result	Tech Result Details	Tech Result Note

Comment

Other In Hole

Run Date	Des	OD (in)	Top (ftKB)	Btm (ftKB)
----------	-----	---------	------------	------------

Well Name: CAMENISCH P04-06

VERTICAL - ORIGINAL HOLE, 6/20/2013 3:07:34 PM

Logs

Date	Type	Top (ftKB)	Btm (ftKB)
1/16/1994	COMPENSATED DENSITY	6,400.0	7,360.0
1/16/1994	INDUCTION	6,400.0	7,360.0
1/19/1994	CEMENT BOND	6,250.0	7,269.0

