



Lat40°, Inc. 1635 Foxtrail Drive, Suite 325 Loveland, CO 970-776-3321

ACCESS ROAD MAP-A

MERRITT 6-66-9 PAD

SECTION: 9
TOWNSHIP: 6N
RANGE: 66W

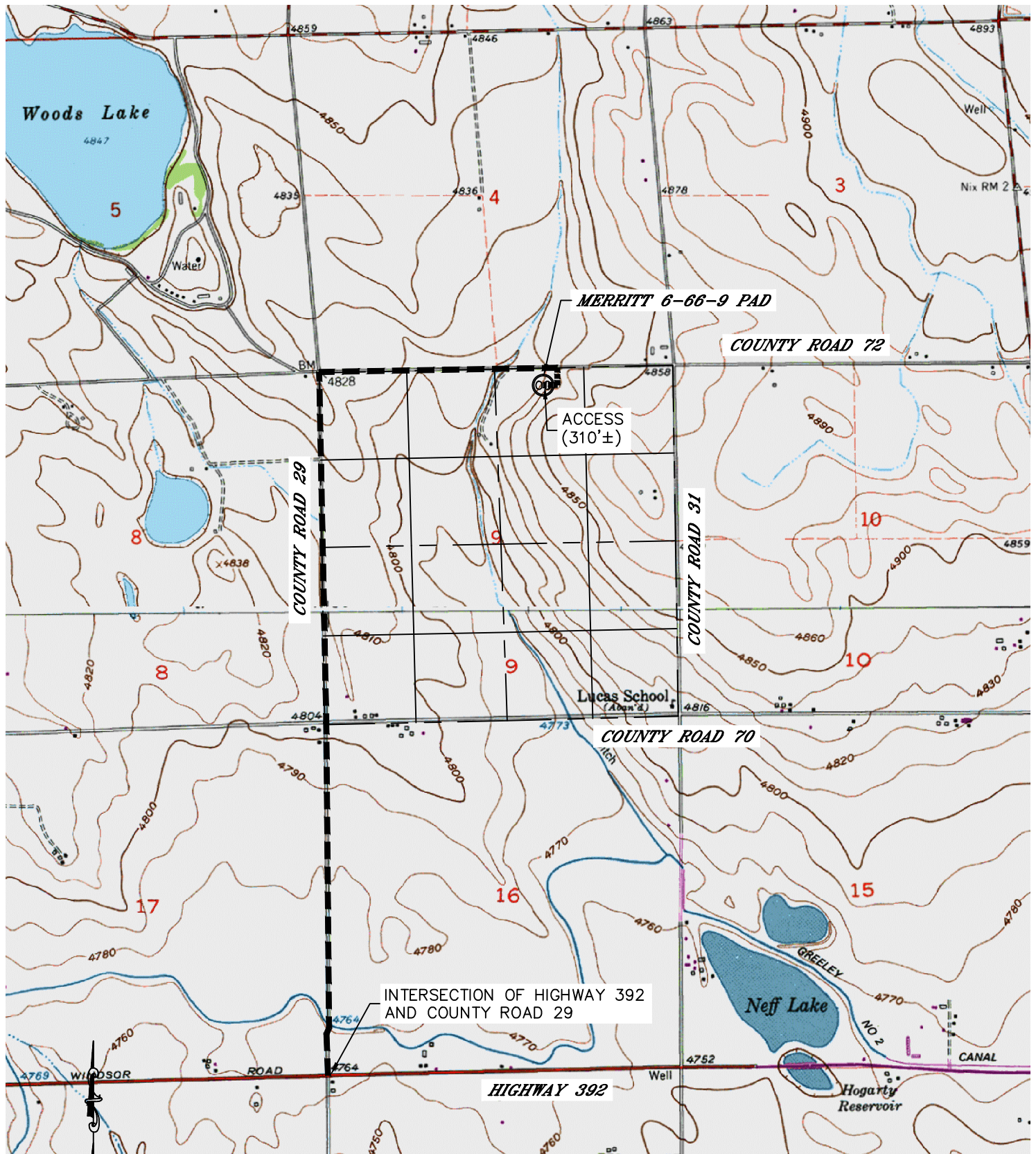

INTERSECTION OF HIGHWAY 392 AND COUNTY ROAD 29

MERRITT 6-66-9 PAD

ACCESS (310'±)

COUNTY ROAD 72

COUNTY ROAD 29

COUNTY ROAD 31

COUNTY ROAD 70

HIGHWAY 392

DIRECTIONS:

FROM THE INTERSECTION OF HIGHWAY 392 AND COUNTY ROAD 29 DRIVE NORTH ALONG COUNTY ROAD 29 2 MILES TO COUNTY ROAD 72; THENCE DRIVE EAST ALONG COUNTY ROAD 72 3550 FEET (±) TO AN EXISTING ACCESS ROAD TO THE SOUTH; THENCE SOUTH AND WEST ALONG ACCESS ROAD 310' (±) TO PROPOSED WELLS.

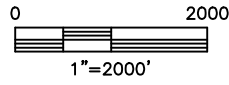

DATE: 5/28/2013
PROJECT#: 2012112