



Bill Barrett Corporation

COMPANY DETAILS: BILL BARRETT CORP

Calculation Method: Minimum Curvature
Error System: ISCWSA
Scan Method: Closest Approach 3D
Error Surface: Elliptical Conic
Warning Method: Error Ratio

REFERENCE INFORMATION

Co-ordinate (N/E) Reference: Well Circle B 6-66-9-0263BH, True North
Vertical (TVD) Reference: KB @ 4837.0ft (Original Well Elev)
Section (VS) Reference: Slot - (0.0N, 0.0E)
Measured Depth Reference: KB @ 4837.0ft (Original Well Elev)
Calculation Method: Minimum Curvature

WELL DETAILS: Circle B 6-66-9-0263BH

+N/-S	+E/-W	Northing	Easting	Latitude	Longitude
0.0	0.0	1429173.20	3198864.5840° 30'	33.408 N	104° 47' 5.316 W

SECTION DETAILS

Sec	MD	Inc	Azi	TVD	+N/-S	+E/-W	DLeg	TFace	VSec	Target
1	0.0	0.00	0.00	0.0	0.0	0.0	0.00	0.00	0.0	
2	1000.0	0.00	0.00	1000.0	0.0	0.0	0.00	0.00	0.0	
3	1980.2	14.70	281.56	1969.5	25.1	-122.5	1.50	281.56	3.2	
4	5496.9	14.70	281.56	5371.0	203.9	-997.0	0.00	0.00	26.4	
5	6232.0	0.00	0.00	6098.1	222.7	-1088.9	2.00	180.00	28.9	
6	6732.0	0.00	0.00	6598.1	222.7	-1088.9	0.00	0.00	28.9	
7	7554.3	90.45	179.51	7119.0	-302.2	-1084.5	11.00	179.51	539.2	CB 0263BH LP
8	11778.0	90.45	179.51	7085.8	-4525.7	-1048.7	0.00	0.00	4645.6	

PROJECT DETAILS: WELD COUNTY, COLORADO

Geodetic System: US State Plane 1983
Datum: North American Datum 1983
Ellipsoid: GRS 1980
Zone: Colorado Northern Zone

FORMATION TOP DETAILS

TVDPath	MDPath	Formation
		Base B2 Target
		Pierre (Fox Hills Base)
4460.3	4555.3	Sussex
4863.5	4972.1	Shannon
6880.2	7030.1	Sharon Springs
6946.8	7114.0	Niobrara
7107.6	7441.1	Top B2 Target

CASING DETAILS

TVD	MD	Name	Size
7118.9	7560.0	7" Csg	7

WELLBORE TARGET DETAILS

Name	TVD	+N/-S	+E/-W	Shape
CB 0263BH PBHL	7086.0	-4539.2	-1048.5	Point
CB 0263BH LP	7119.0	-302.3	-1084.5	Point

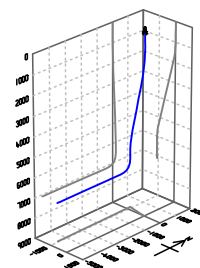
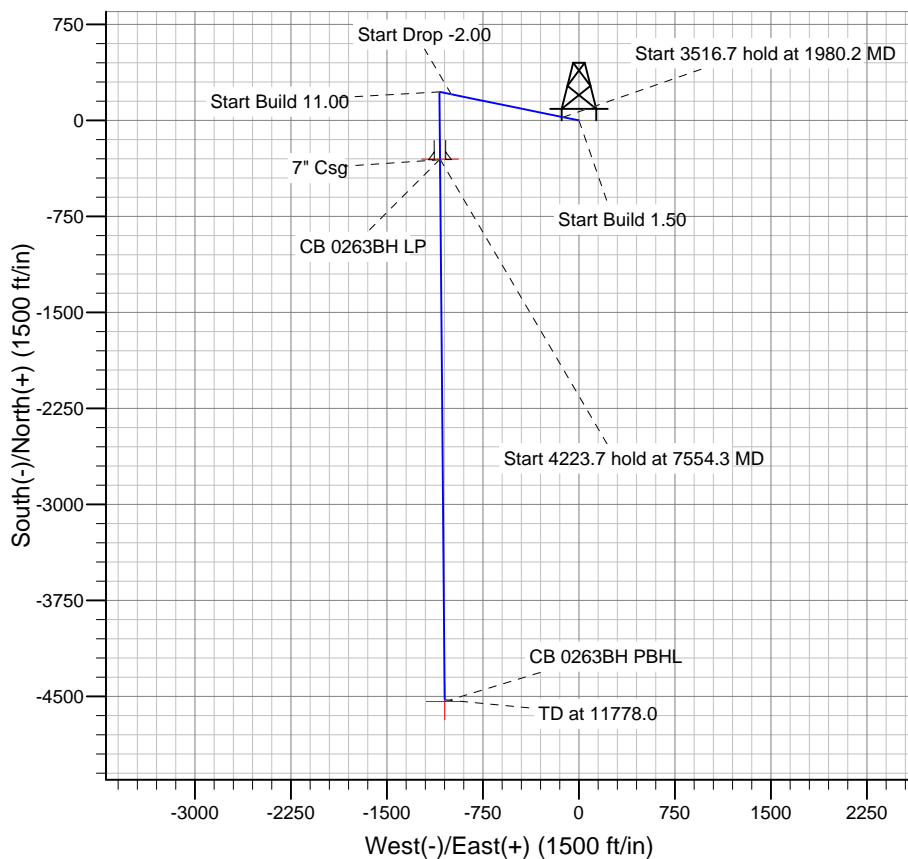
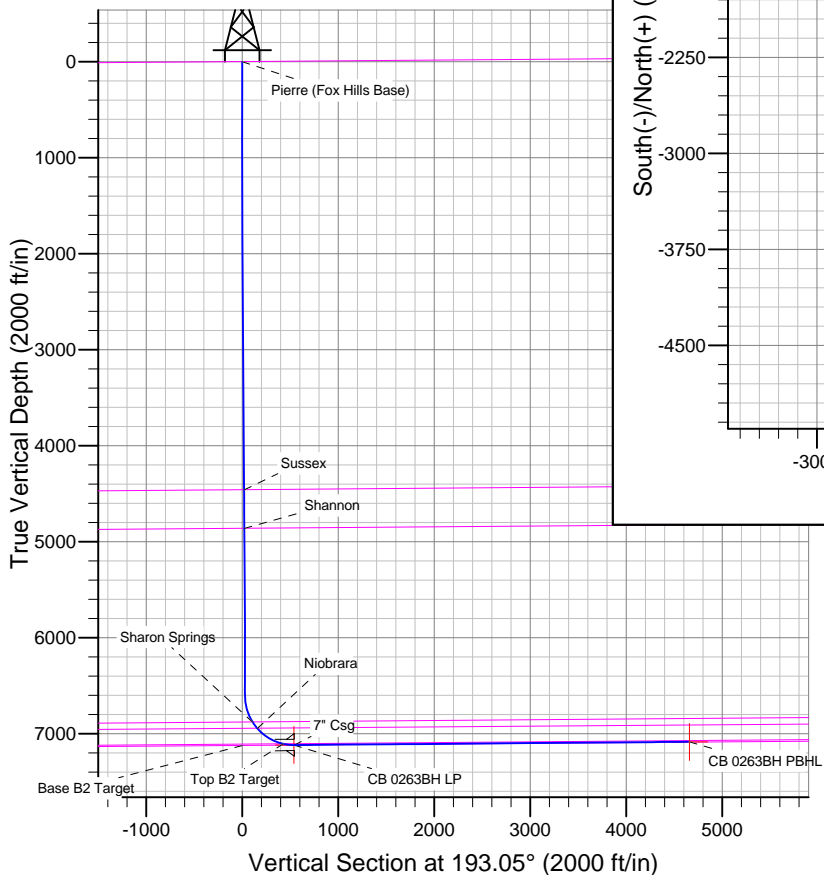

Azimuths to True North
Magnetic North: 8.61°

Magnetic Field
Strength: 52975.0snT
Dip Angle: 67.07°
Date: 6/17/2013
Model: IGRF2010

BILL BARRETT CORP

WELD COUNTY, COLORADO

Circle B 6-66-9 Pad

Circle B 6-66-9-0263BH

Wellbore #1

Plan: Design #1

Standard Planning Report

17 June, 2013

Bill Barrett Corp

Planning Report

Database:	Compass	Local Co-ordinate Reference:	Well Circle B 6-66-9-0263BH
Company:	BILL BARRETT CORP	TVD Reference:	KB @ 4837.0ft (Original Well Elev)
Project:	WELD COUNTY, COLORADO	MD Reference:	KB @ 4837.0ft (Original Well Elev)
Site:	Circle B 6-66-9 Pad	North Reference:	True
Well:	Circle B 6-66-9-0263BH	Survey Calculation Method:	Minimum Curvature
Wellbore:	Wellbore #1		
Design:	Design #1		

Project	WELD COUNTY, COLORADO		
Map System:	US State Plane 1983	System Datum:	Mean Sea Level
Geo Datum:	North American Datum 1983		
Map Zone:	Colorado Northern Zone		

Site		Circle B 6-66-9 Pad				
Site Position:		Northing:	1,429,169.21 ft	Latitude:	40° 30' 33.372 N	
From:	Lat/Long	Easting:	3,198,820.12ft	Longitude:	104° 47' 5.892 W	
Position Uncertainty:		0.0 ft	Slot Radius:	"	Grid Convergence:	0.46 °

Well	Circle B 6-66-9-0263BH					
Well Position	+N-S	3.6 ft	Northing:	1,429,173.20 ft	Latitude:	40° 30' 33.408 N
	+E-W	44.5 ft	Easting:	3,198,864.58 ft	Longitude:	104° 47' 5.316 W
Position Uncertainty		0.0 ft	Wellhead Elevation:	ft	Ground Level:	4,814.0 ft

Wellbore	Wellbore #1				
Magnetics	Model Name	Sample Date	Declination (°)	Dip Angle (°)	Field Strength (nT)
	IGRF2010	6/17/2013	8.61	67.07	52,975

Design	Design #1			
Audit Notes:				
Version:	Phase:	PLAN	Tie On Depth:	0.0
Vertical Section:	Depth From (TVD) (ft)	+N/-S (ft)	+E/-W (ft)	Direction (°)
	0.0	0.0	0.0	193.05

Plan Sections										
Measured Depth (ft)	Inclination (°)	Azimuth (°)	Vertical Depth (ft)	+N/-S (ft)	+E/-W (ft)	Dogleg Rate (°/100ft)	Build Rate (°/100ft)	Turn Rate (°/100ft)	TFO (°)	Target
0.0	0.00	0.00	0.0	0.0	0.0	0.00	0.00	0.00	0.00	
1,000.0	0.00	0.00	1,000.0	0.0	0.0	0.00	0.00	0.00	0.00	
1,980.2	14.70	281.56	1,969.5	25.1	-122.5	1.50	1.50	0.00	281.56	
5,496.9	14.70	281.56	5,371.0	203.9	-997.0	0.00	0.00	0.00	0.00	
6,232.0	0.00	0.00	6,098.1	222.7	-1,088.9	2.00	-2.00	0.00	180.00	
6,732.0	0.00	0.00	6,598.1	222.7	-1,088.9	0.00	0.00	0.00	0.00	
7,554.3	90.45	179.51	7,119.0	-302.2	-1,084.5	11.00	11.00	0.00	179.51	CB 0263BH LP
11,778.0	90.45	179.51	7,085.8	-4,525.7	-1,048.7	0.00	0.00	0.00	0.00	

Bill Barrett Corp

Planning Report

Database:	Compass	Local Co-ordinate Reference:	Well Circle B 6-66-9-0263BH
Company:	BILL BARRETT CORP	TVD Reference:	KB @ 4837.0ft (Original Well Elev)
Project:	WELD COUNTY, COLORADO	MD Reference:	KB @ 4837.0ft (Original Well Elev)
Site:	Circle B 6-66-9 Pad	North Reference:	True
Well:	Circle B 6-66-9-0263BH	Survey Calculation Method:	Minimum Curvature
Wellbore:	Wellbore #1		
Design:	Design #1		

Planned Survey									
Measured Depth (ft)	Inclination (°)	Azimuth (°)	Vertical Depth (ft)	+N/-S (ft)	+E/-W (ft)	Vertical Section (ft)	Dogleg Rate (°/100ft)	Build Rate (°/100ft)	Turn Rate (°/100ft)
0.0	0.00	0.00	0.0	0.0	0.0	0.0	0.00	0.00	0.00
100.0	0.00	0.00	100.0	0.0	0.0	0.0	0.00	0.00	0.00
200.0	0.00	0.00	200.0	0.0	0.0	0.0	0.00	0.00	0.00
300.0	0.00	0.00	300.0	0.0	0.0	0.0	0.00	0.00	0.00
400.0	0.00	0.00	400.0	0.0	0.0	0.0	0.00	0.00	0.00
500.0	0.00	0.00	500.0	0.0	0.0	0.0	0.00	0.00	0.00
600.0	0.00	0.00	600.0	0.0	0.0	0.0	0.00	0.00	0.00
700.0	0.00	0.00	700.0	0.0	0.0	0.0	0.00	0.00	0.00
800.0	0.00	0.00	800.0	0.0	0.0	0.0	0.00	0.00	0.00
900.0	0.00	0.00	900.0	0.0	0.0	0.0	0.00	0.00	0.00
1,000.0	0.00	0.00	1,000.0	0.0	0.0	0.0	0.00	0.00	0.00
1,100.0	1.50	281.56	1,100.0	0.3	-1.3	0.0	1.50	1.50	0.00
1,200.0	3.00	281.56	1,199.9	1.0	-5.1	0.1	1.50	1.50	0.00
1,300.0	4.50	281.56	1,299.7	2.4	-11.5	0.3	1.50	1.50	0.00
1,400.0	6.00	281.56	1,399.3	4.2	-20.5	0.5	1.50	1.50	0.00
1,500.0	7.50	281.56	1,498.6	6.5	-32.0	0.8	1.50	1.50	0.00
1,600.0	9.00	281.56	1,597.5	9.4	-46.1	1.2	1.50	1.50	0.00
1,700.0	10.50	281.56	1,696.1	12.8	-62.7	1.7	1.50	1.50	0.00
1,800.0	12.00	281.56	1,794.2	16.7	-81.8	2.2	1.50	1.50	0.00
1,900.0	13.50	281.56	1,891.7	21.1	-103.4	2.7	1.50	1.50	0.00
1,980.2	14.70	281.56	1,969.5	25.1	-122.5	3.2	1.50	1.50	0.00
2,000.0	14.70	281.56	1,988.6	26.1	-127.5	3.4	0.00	0.00	0.00
2,100.0	14.70	281.56	2,085.4	31.2	-152.3	4.0	0.00	0.00	0.00
2,200.0	14.70	281.56	2,182.1	36.2	-177.2	4.7	0.00	0.00	0.00
2,300.0	14.70	281.56	2,278.8	41.3	-202.1	5.4	0.00	0.00	0.00
2,400.0	14.70	281.56	2,375.5	46.4	-226.9	6.0	0.00	0.00	0.00
2,500.0	14.70	281.56	2,472.3	51.5	-251.8	6.7	0.00	0.00	0.00
2,600.0	14.70	281.56	2,569.0	56.6	-276.7	7.3	0.00	0.00	0.00
2,700.0	14.70	281.56	2,665.7	61.7	-301.5	8.0	0.00	0.00	0.00
2,800.0	14.70	281.56	2,762.4	66.8	-326.4	8.6	0.00	0.00	0.00
2,900.0	14.70	281.56	2,859.2	71.8	-351.3	9.3	0.00	0.00	0.00
3,000.0	14.70	281.56	2,955.9	76.9	-376.1	10.0	0.00	0.00	0.00
3,100.0	14.70	281.56	3,052.6	82.0	-401.0	10.6	0.00	0.00	0.00
3,200.0	14.70	281.56	3,149.3	87.1	-425.9	11.3	0.00	0.00	0.00
3,300.0	14.70	281.56	3,246.1	92.2	-450.7	11.9	0.00	0.00	0.00
3,400.0	14.70	281.56	3,342.8	97.3	-475.6	12.6	0.00	0.00	0.00
3,500.0	14.70	281.56	3,439.5	102.4	-500.5	13.3	0.00	0.00	0.00
3,600.0	14.70	281.56	3,536.2	107.4	-525.3	13.9	0.00	0.00	0.00
3,700.0	14.70	281.56	3,633.0	112.5	-550.2	14.6	0.00	0.00	0.00
3,800.0	14.70	281.56	3,729.7	117.6	-575.1	15.2	0.00	0.00	0.00
3,900.0	14.70	281.56	3,826.4	122.7	-599.9	15.9	0.00	0.00	0.00
4,000.0	14.70	281.56	3,923.1	127.8	-624.8	16.6	0.00	0.00	0.00
4,100.0	14.70	281.56	4,019.9	132.9	-649.6	17.2	0.00	0.00	0.00
4,200.0	14.70	281.56	4,116.6	138.0	-674.5	17.9	0.00	0.00	0.00
4,300.0	14.70	281.56	4,213.3	143.0	-699.4	18.5	0.00	0.00	0.00
4,400.0	14.70	281.56	4,310.0	148.1	-724.2	19.2	0.00	0.00	0.00
4,500.0	14.70	281.56	4,406.8	153.2	-749.1	19.9	0.00	0.00	0.00
4,555.3	14.70	281.56	4,460.3	156.0	-762.9	20.2	0.00	0.00	0.00
Sussex									
4,600.0	14.70	281.56	4,503.5	158.3	-774.0	20.5	0.00	0.00	0.00
4,700.0	14.70	281.56	4,600.2	163.4	-798.8	21.2	0.00	0.00	0.00
4,800.0	14.70	281.56	4,696.9	168.5	-823.7	21.8	0.00	0.00	0.00
4,900.0	14.70	281.56	4,793.7	173.5	-848.6	22.5	0.00	0.00	0.00
4,972.1	14.70	281.56	4,863.5	177.2	-866.5	23.0	0.00	0.00	0.00

Bill Barrett Corp

Planning Report

Database:	Compass	Local Co-ordinate Reference:	Well Circle B 6-66-9-0263BH
Company:	BILL BARRETT CORP	TVD Reference:	KB @ 4837.0ft (Original Well Elev)
Project:	WELD COUNTY, COLORADO	MD Reference:	KB @ 4837.0ft (Original Well Elev)
Site:	Circle B 6-66-9 Pad	North Reference:	True
Well:	Circle B 6-66-9-0263BH	Survey Calculation Method:	Minimum Curvature
Wellbore:	Wellbore #1		
Design:	Design #1		

Planned Survey									
Measured Depth (ft)	Inclination (°)	Azimuth (°)	Vertical Depth (ft)	+N/-S (ft)	+E/-W (ft)	Vertical Section (ft)	Dogleg Rate (°/100ft)	Build Rate (°/100ft)	Turn Rate (°/100ft)
Shannon									
5,000.0	14.70	281.56	4,890.4	178.6	-873.4	23.1	0.00	0.00	0.00
5,100.0	14.70	281.56	4,987.1	183.7	-898.3	23.8	0.00	0.00	0.00
5,200.0	14.70	281.56	5,083.8	188.8	-923.2	24.5	0.00	0.00	0.00
5,300.0	14.70	281.56	5,180.6	193.9	-948.0	25.1	0.00	0.00	0.00
5,400.0	14.70	281.56	5,277.3	199.0	-972.9	25.8	0.00	0.00	0.00
5,496.9	14.70	281.56	5,371.0	203.9	-997.0	26.4	0.00	0.00	0.00
5,500.0	14.64	281.56	5,374.0	204.1	-997.8	26.4	2.00	-2.00	0.00
5,600.0	12.64	281.56	5,471.2	208.8	-1,020.9	27.1	2.00	-2.00	0.00
5,700.0	10.64	281.56	5,569.1	212.8	-1,040.6	27.6	2.00	-2.00	0.00
5,800.0	8.64	281.56	5,667.7	216.2	-1,057.0	28.0	2.00	-2.00	0.00
5,900.0	6.64	281.56	5,766.8	218.8	-1,070.1	28.4	2.00	-2.00	0.00
6,000.0	4.64	281.56	5,866.3	220.8	-1,079.7	28.6	2.00	-2.00	0.00
6,100.0	2.64	281.56	5,966.1	222.1	-1,085.9	28.8	2.00	-2.00	0.00
6,200.0	0.64	281.56	6,066.1	222.7	-1,088.7	28.9	2.00	-2.00	0.00
6,232.0	0.00	0.00	6,098.1	222.7	-1,088.9	28.9	2.00	-2.00	0.00
6,300.0	0.00	0.00	6,166.1	222.7	-1,088.9	28.9	0.00	0.00	0.00
6,400.0	0.00	0.00	6,266.1	222.7	-1,088.9	28.9	0.00	0.00	0.00
6,500.0	0.00	0.00	6,366.1	222.7	-1,088.9	28.9	0.00	0.00	0.00
6,600.0	0.00	0.00	6,466.1	222.7	-1,088.9	28.9	0.00	0.00	0.00
6,700.0	0.00	0.00	6,566.1	222.7	-1,088.9	28.9	0.00	0.00	0.00
6,732.0	0.00	0.00	6,598.1	222.7	-1,088.9	28.9	0.00	0.00	0.00
6,800.0	7.48	179.51	6,665.9	218.3	-1,088.9	33.2	11.00	11.00	0.00
6,900.0	18.48	179.51	6,763.2	195.8	-1,088.7	55.0	11.00	11.00	0.00
7,000.0	29.48	179.51	6,854.4	155.3	-1,088.3	94.4	11.00	11.00	0.00
7,030.1	32.79	179.51	6,880.2	139.7	-1,088.2	109.5	11.00	11.00	0.00
Sharon Springs									
7,100.0	40.48	179.51	6,936.2	98.0	-1,087.8	150.1	11.00	11.00	0.00
7,114.0	42.02	179.51	6,946.8	88.8	-1,087.8	159.1	11.00	11.00	0.00
Niobrara									
7,200.0	51.48	179.51	7,005.6	26.2	-1,087.2	219.9	11.00	11.00	0.00
7,300.0	62.48	179.51	7,060.0	-57.5	-1,086.5	301.3	11.00	11.00	0.00
7,400.0	73.48	179.51	7,097.5	-150.0	-1,085.7	391.3	11.00	11.00	0.00
7,441.1	78.00	179.51	7,107.6	-189.8	-1,085.4	429.9	11.00	11.00	0.00
Top B2 Target									
7,500.0	84.48	179.51	7,116.6	-248.0	-1,084.9	486.5	11.00	11.00	0.00
7,554.3	90.45	179.51	7,119.0	-302.2	-1,084.5	539.2	11.00	11.00	0.00
7,554.4	90.45	179.51	7,119.0	-302.3	-1,084.5	539.3	0.00	0.00	0.00
CB 0263BH LP									
7,560.0	90.45	179.51	7,118.9	-308.0	-1,084.4	544.8	0.00	0.00	0.00
7" Csg									
7,600.0	90.45	179.51	7,118.6	-347.9	-1,084.1	583.7	0.00	0.00	0.00
7,700.0	90.45	179.51	7,117.8	-447.9	-1,083.2	680.9	0.00	0.00	0.00
7,800.0	90.45	179.51	7,117.0	-547.9	-1,082.4	778.1	0.00	0.00	0.00
7,900.0	90.45	179.51	7,116.2	-647.9	-1,081.5	875.3	0.00	0.00	0.00
8,000.0	90.45	179.51	7,115.5	-747.9	-1,080.7	972.6	0.00	0.00	0.00
8,100.0	90.45	179.51	7,114.7	-847.9	-1,079.8	1,069.8	0.00	0.00	0.00
8,200.0	90.45	179.51	7,113.9	-947.9	-1,079.0	1,167.0	0.00	0.00	0.00
8,300.0	90.45	179.51	7,113.1	-1,047.9	-1,078.1	1,264.2	0.00	0.00	0.00
8,400.0	90.45	179.51	7,112.3	-1,147.9	-1,077.3	1,361.5	0.00	0.00	0.00
8,500.0	90.45	179.51	7,111.5	-1,247.9	-1,076.4	1,458.7	0.00	0.00	0.00
8,600.0	90.45	179.51	7,110.7	-1,347.9	-1,075.6	1,555.9	0.00	0.00	0.00
8,700.0	90.45	179.51	7,110.0	-1,447.9	-1,074.8	1,653.1	0.00	0.00	0.00

Bill Barrett Corp

Planning Report

Database:	Compass	Local Co-ordinate Reference:	Well Circle B 6-66-9-0263BH
Company:	BILL BARRETT CORP	TVD Reference:	KB @ 4837.0ft (Original Well Elev)
Project:	WELD COUNTY, COLORADO	MD Reference:	KB @ 4837.0ft (Original Well Elev)
Site:	Circle B 6-66-9 Pad	North Reference:	True
Well:	Circle B 6-66-9-0263BH	Survey Calculation Method:	Minimum Curvature
Wellbore:	Wellbore #1		
Design:	Design #1		

Planned Survey

Measured Depth (ft)	Inclination (°)	Azimuth (°)	Vertical Depth (ft)	+N/-S (ft)	+E/-W (ft)	Vertical Section (ft)	Dogleg Rate (°/100ft)	Build Rate (°/100ft)	Turn Rate (°/100ft)
8,800.0	90.45	179.51	7,109.2	-1,547.9	-1,073.9	1,750.3	0.00	0.00	0.00
8,900.0	90.45	179.51	7,108.4	-1,647.9	-1,073.1	1,847.6	0.00	0.00	0.00
9,000.0	90.45	179.51	7,107.6	-1,747.9	-1,072.2	1,944.8	0.00	0.00	0.00
9,100.0	90.45	179.51	7,106.8	-1,847.8	-1,071.4	2,042.0	0.00	0.00	0.00
9,200.0	90.45	179.51	7,106.0	-1,947.8	-1,070.5	2,139.2	0.00	0.00	0.00
9,300.0	90.45	179.51	7,105.2	-2,047.8	-1,069.7	2,236.4	0.00	0.00	0.00
9,400.0	90.45	179.51	7,104.5	-2,147.8	-1,068.8	2,333.7	0.00	0.00	0.00
9,500.0	90.45	179.51	7,103.7	-2,247.8	-1,068.0	2,430.9	0.00	0.00	0.00
9,600.0	90.45	179.51	7,102.9	-2,347.8	-1,067.1	2,528.1	0.00	0.00	0.00
9,700.0	90.45	179.51	7,102.1	-2,447.8	-1,066.3	2,625.3	0.00	0.00	0.00
9,800.0	90.45	179.51	7,101.3	-2,547.8	-1,065.4	2,722.6	0.00	0.00	0.00
9,900.0	90.45	179.51	7,100.5	-2,647.8	-1,064.6	2,819.8	0.00	0.00	0.00
10,000.0	90.45	179.51	7,099.7	-2,747.8	-1,063.8	2,917.0	0.00	0.00	0.00
10,100.0	90.45	179.51	7,099.0	-2,847.8	-1,062.9	3,014.2	0.00	0.00	0.00
10,200.0	90.45	179.51	7,098.2	-2,947.8	-1,062.1	3,111.4	0.00	0.00	0.00
10,300.0	90.45	179.51	7,097.4	-3,047.8	-1,061.2	3,208.7	0.00	0.00	0.00
10,400.0	90.45	179.51	7,096.6	-3,147.8	-1,060.4	3,305.9	0.00	0.00	0.00
10,500.0	90.45	179.51	7,095.8	-3,247.8	-1,059.5	3,403.1	0.00	0.00	0.00
10,600.0	90.45	179.51	7,095.0	-3,347.7	-1,058.7	3,500.3	0.00	0.00	0.00
10,700.0	90.45	179.51	7,094.2	-3,447.7	-1,057.8	3,597.5	0.00	0.00	0.00
10,800.0	90.45	179.51	7,093.5	-3,547.7	-1,057.0	3,694.8	0.00	0.00	0.00
10,900.0	90.45	179.51	7,092.7	-3,647.7	-1,056.1	3,792.0	0.00	0.00	0.00
11,000.0	90.45	179.51	7,091.9	-3,747.7	-1,055.3	3,889.2	0.00	0.00	0.00
11,100.0	90.45	179.51	7,091.1	-3,847.7	-1,054.4	3,986.4	0.00	0.00	0.00
11,200.0	90.45	179.51	7,090.3	-3,947.7	-1,053.6	4,083.6	0.00	0.00	0.00
11,300.0	90.45	179.51	7,089.5	-4,047.7	-1,052.7	4,180.9	0.00	0.00	0.00
11,400.0	90.45	179.51	7,088.8	-4,147.7	-1,051.9	4,278.1	0.00	0.00	0.00
11,500.0	90.45	179.51	7,088.0	-4,247.7	-1,051.1	4,375.3	0.00	0.00	0.00
11,600.0	90.45	179.51	7,087.2	-4,347.7	-1,050.2	4,472.5	0.00	0.00	0.00
11,700.0	90.45	179.51	7,086.4	-4,447.7	-1,049.4	4,569.8	0.00	0.00	0.00
11,778.0	90.45	179.51	7,085.8	-4,525.7	-1,048.7	4,645.6	0.00	0.00	0.00
CB 0263BH PBHL									

Casing Points

Measured Depth (ft)	Vertical Depth (ft)	Name	Casing Diameter (")	Hole Diameter (")
7,560.0	7,118.9	7" Csg	7	8-3/4

Bill Barrett Corp

Planning Report

Database:	Compass	Local Co-ordinate Reference:	Well Circle B 6-66-9-0263BH
Company:	BILL BARRETT CORP	TVD Reference:	KB @ 4837.0ft (Original Well Elev)
Project:	WELD COUNTY, COLORADO	MD Reference:	KB @ 4837.0ft (Original Well Elev)
Site:	Circle B 6-66-9 Pad	North Reference:	True
Well:	Circle B 6-66-9-0263BH	Survey Calculation Method:	Minimum Curvature
Wellbore:	Wellbore #1		
Design:	Design #1		

Formations						
Measured Depth (ft)	Vertical Depth (ft)	Name	Lithology	Dip (°)	Dip Direction (°)	
	0.0	Pierre (Fox Hills Base)		-0.45	179.51	
4,555.3	4,459.0	Sussex		-0.45	179.51	
4,972.1	4,862.0	Shannon		-0.45	179.51	
7,030.1	6,879.0	Sharon Springs		-0.45	179.51	
7,114.0	6,946.0	Niobrara		-0.45	179.51	
7,441.1	7,109.0	Top B2 Target		-0.45	179.51	
	7,124.0	Base B2 Target		-0.45	179.51	