



Lat40°, Inc. 1635 Foxtrail Drive, Suite 325 Loveland, CO 970-776-3321

## ACCESS ROAD MAP-A

70 RANCH 4-63-3 PAD #2

SECTION: 3  
TOWNSHIP: 4N  
RANGE: 63W

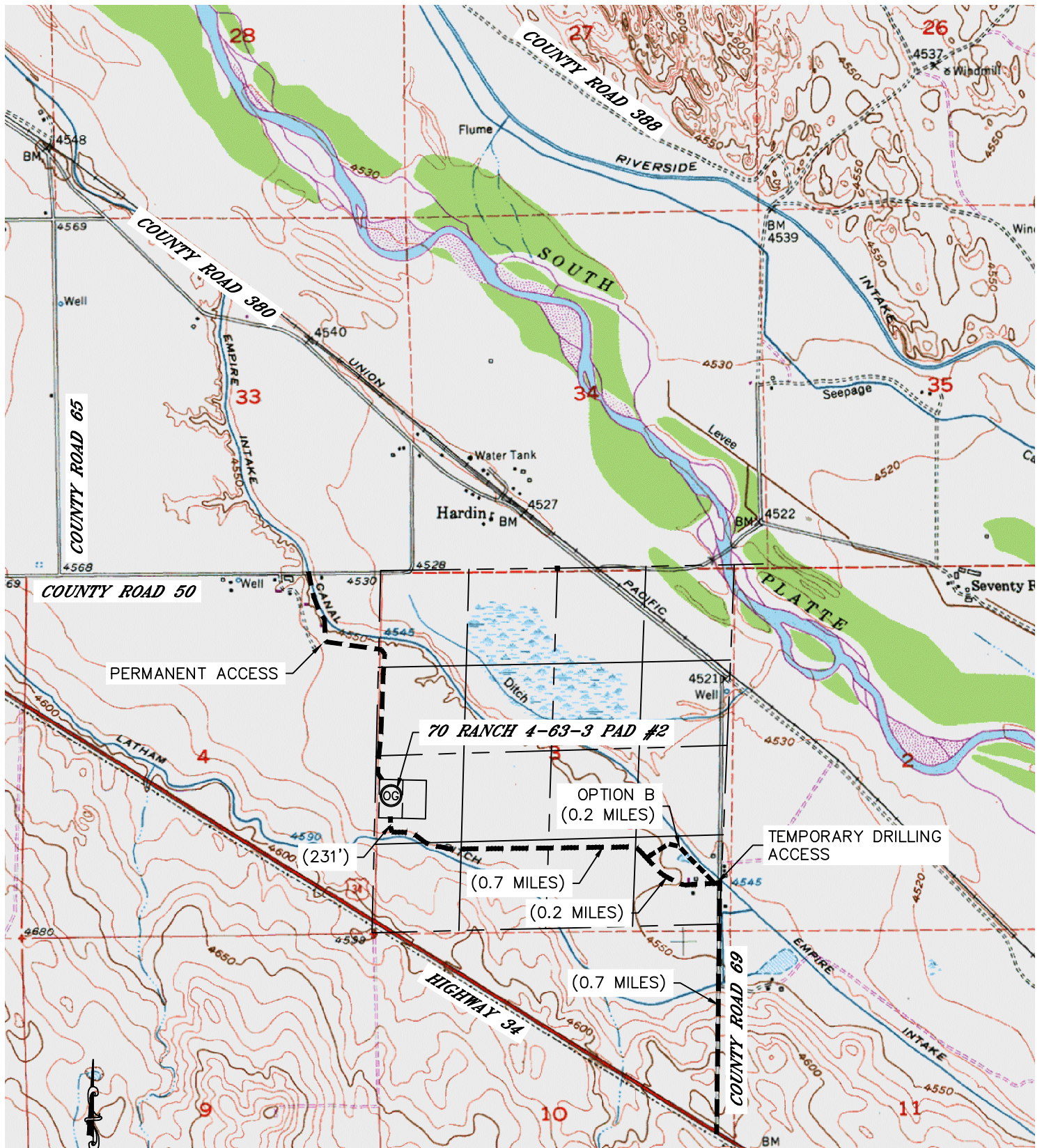

### DIRECTIONS:

FROM THE INTERSECTION OF STATE HIGHWAY 34 AND COUNTY ROAD 69, GO NORTH 0.7 MILES ON COUNTY ROAD 69 TO AN EXISTING ACCESS TO THE WEST. THENCE WEST ON AN EXISTING ACCESS ROAD FOR 0.9 MILES TO A PROPOSED ACCESS ROAD THENCE NORTH ON THE PROPOSED ACCESS ROAD FOR 231 FEET TO THE PROPOSED WELL PAD.

DATE: 5/29/2013  
PROJECT#: 2013002





Lat40°, Inc. 1635 Foxtrail Drive, Suite 325 Loveland, CO 970-776-3321

## ACCESS ROAD MAP-B

70 RANCH 4-63-3 PAD #2

SECTION: 3  
TOWNSHIP: 4N  
RANGE: 63W

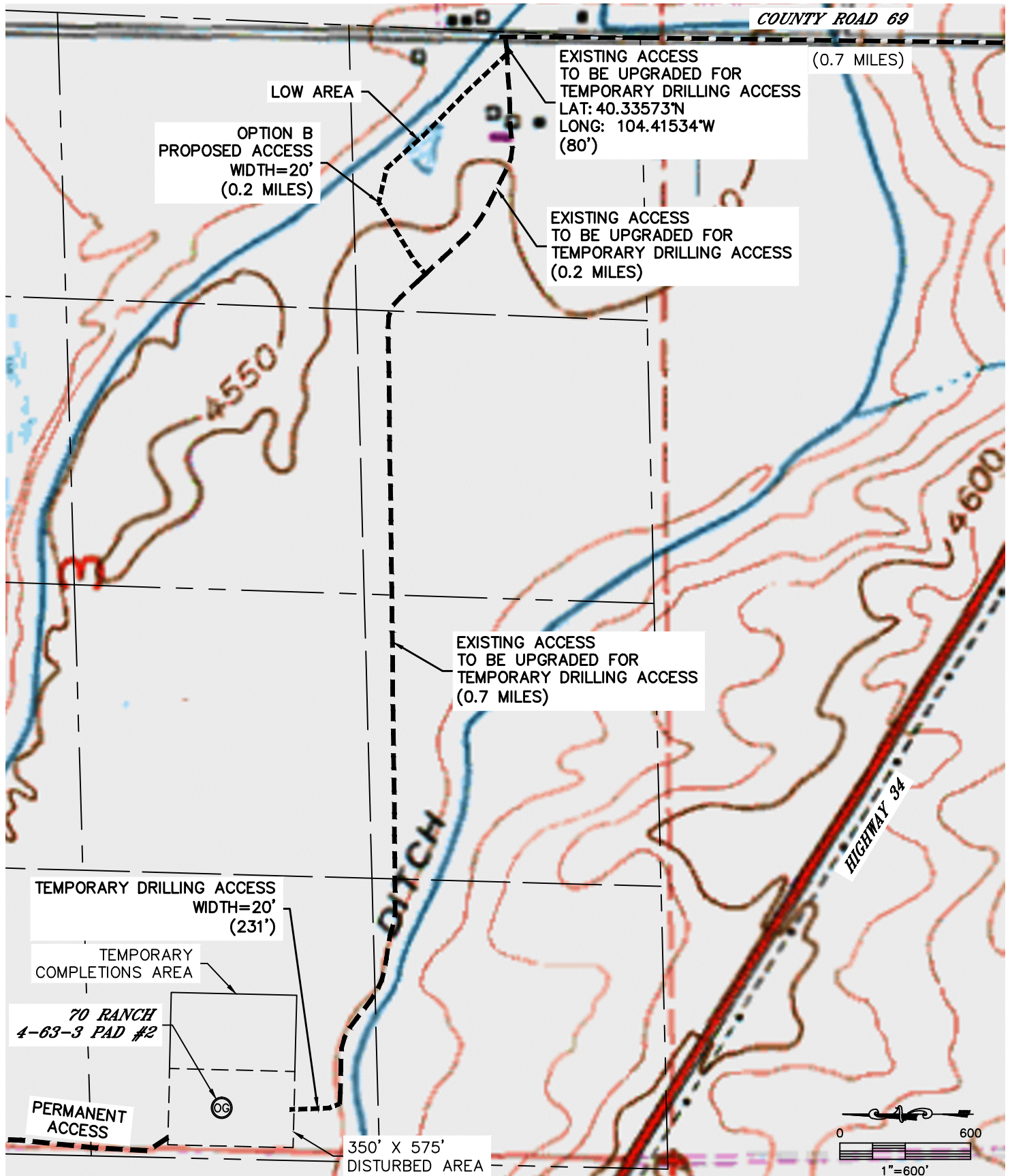

PROPOSED PERMANENT ACCESS WILL BE A CLAY BASE WITH A 1.5" GRAVEL TOP 20' WIDE BUILT TO BLM GOLD BOOK STANDARDS. THE MAXIMUM GRADE WILL NOT EXCEED 6%. NO CULVERTS EXISTING OR PROPOSED.

DATE: 5/29/2013  
PROJECT#: 2013002