

DIRECTIONS TO LOCATION:

FROM LUCERNE, CO, PROCEED ALONG HIGHWAY 392, ALSO NAMED COUNTY ROAD 68, IN AN EASTERLY DIRECTION FOR ±10.5 MILES TO THE INTERSECTION WHERE HIGHWAY 392 AND COUNTY ROAD 68 SPLIT. STAY RIGHT AT THE INTERSECTION AND ONTO COUNTY ROAD 68. PROCEED EAST FOR ±14.6 MILES TO THE INTERSECTION WITH COUNTY ROAD 89. TURN RIGHT ONTO COUNTY ROAD 89 AND PROCEED SOUTH FOR ±6.3 MILES TO THE INTERSECTION WITH THE PROPOSED ACCESS ROAD ON THE LEFT. TURN LEFT ONTO PROPOSED ACCESS ROAD AND PROCEED EAST FOR ±0.1 MILES TO THE KUNSEMILLER 5-61-21 PAD AS SHOWN HEREON.



ECLIPSE
Surveying, Inc.

230 MAIN STREET, FORT MORGAN, CO 80701
(970) 370-2263

REV. DATE:

SCALE:

DATE:

SHEET:

PROJECT:

DFT:

1" = 8000'

5/21/13

5 OF 8

KUNSE

TAB



Bill Barrett Corporation

*KUNSEMILLER 5-61-21 PAD
ACCESS AND VICINITY MAP*

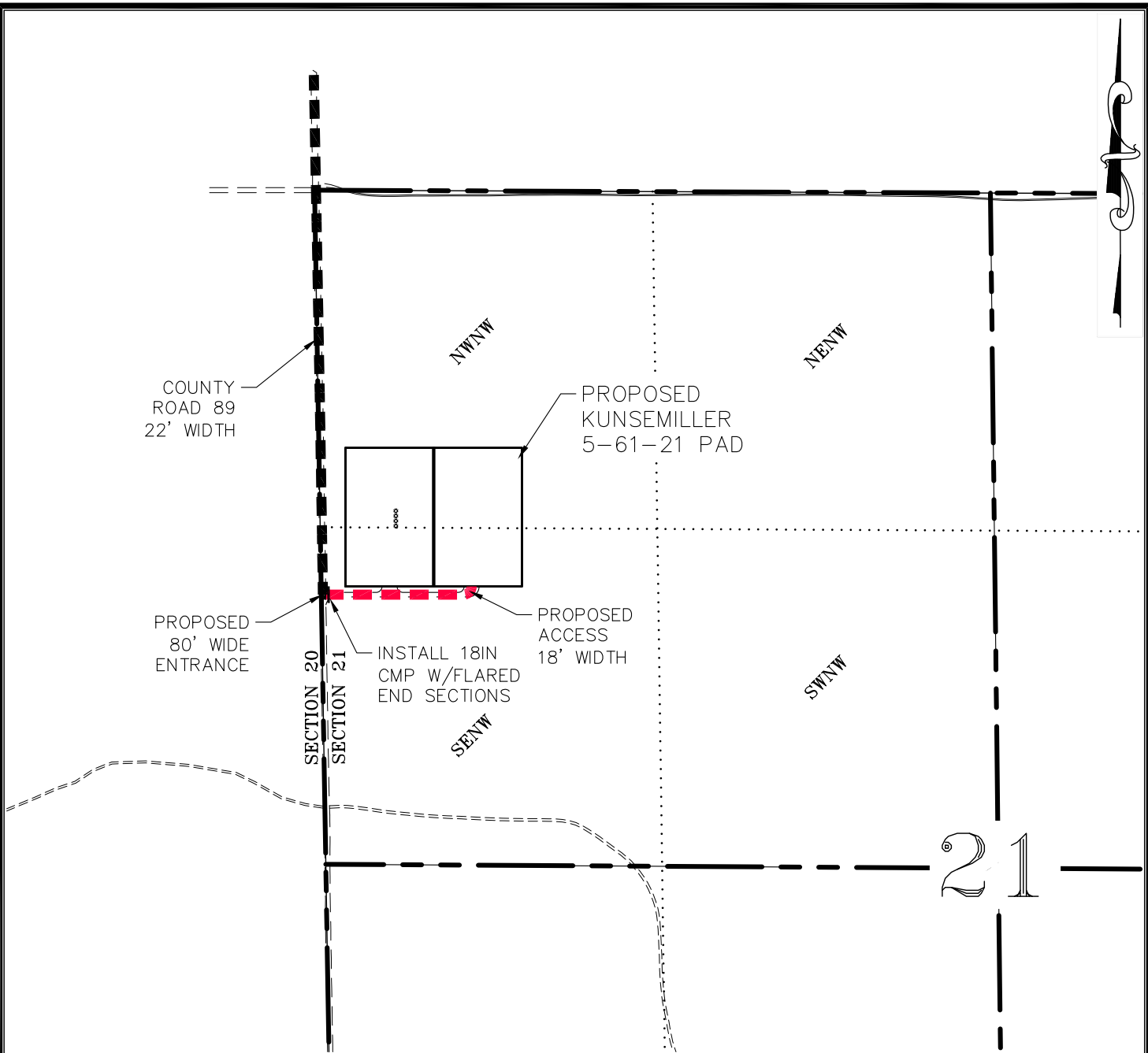

FOOTAGE TABLE		
LEGEND	DESCRIPTION	FOOTAGE
	EXISTING PUBLIC ROAD	
	PROPOSED ROAD ON KUNSEMILLER PROPERTY	±597'
	PROPOSED PIPELINES	±'



ECLIPSE
Surveying, Inc.

230 MAIN STREET, FORT MORGAN, CO 80701
(970) 370-2263

REV. DATE: 6/6/13
SCALE: 1" = 600'
DATE: 5/22/13
SHEET: 8 OF 8
PROJECT: KUNSE
DFT: TAB



Bill Barrett Corporation

*KUNSEMILLER 5-61-21 PAD
ROAD & PIPE EXHIBIT*