



Physical Address: 345 Comanche St.
Mail to: Box 384, Kiowa, CO 80117
Ph. 303-621-8672 - Fax 303-621-7749
www.highprairiesurvey.com

Job # 11060 Betty #1

Inv # 2435

High Prairie Surveying of Kiowa, Colorado has in accordance with a request from **Pronghorn Operating LLC**, has determined the location of **Betty #1** to be 660 feet FNL, and 660 feet FWL, (90° off Section lines) of **SECTION 6**, Township **15s**, Range **44w** of the 6th Principal Meridian, **Cheyenne County**, Colorado.

Date: Staked on 5/14/13 drawn on 6/10/13.

Re: Staked by Elijah Frane
Drawn: Drawn by Dustin Cotter

Location Drawing



There are no apparent improvements within 400' of proposed well pad.

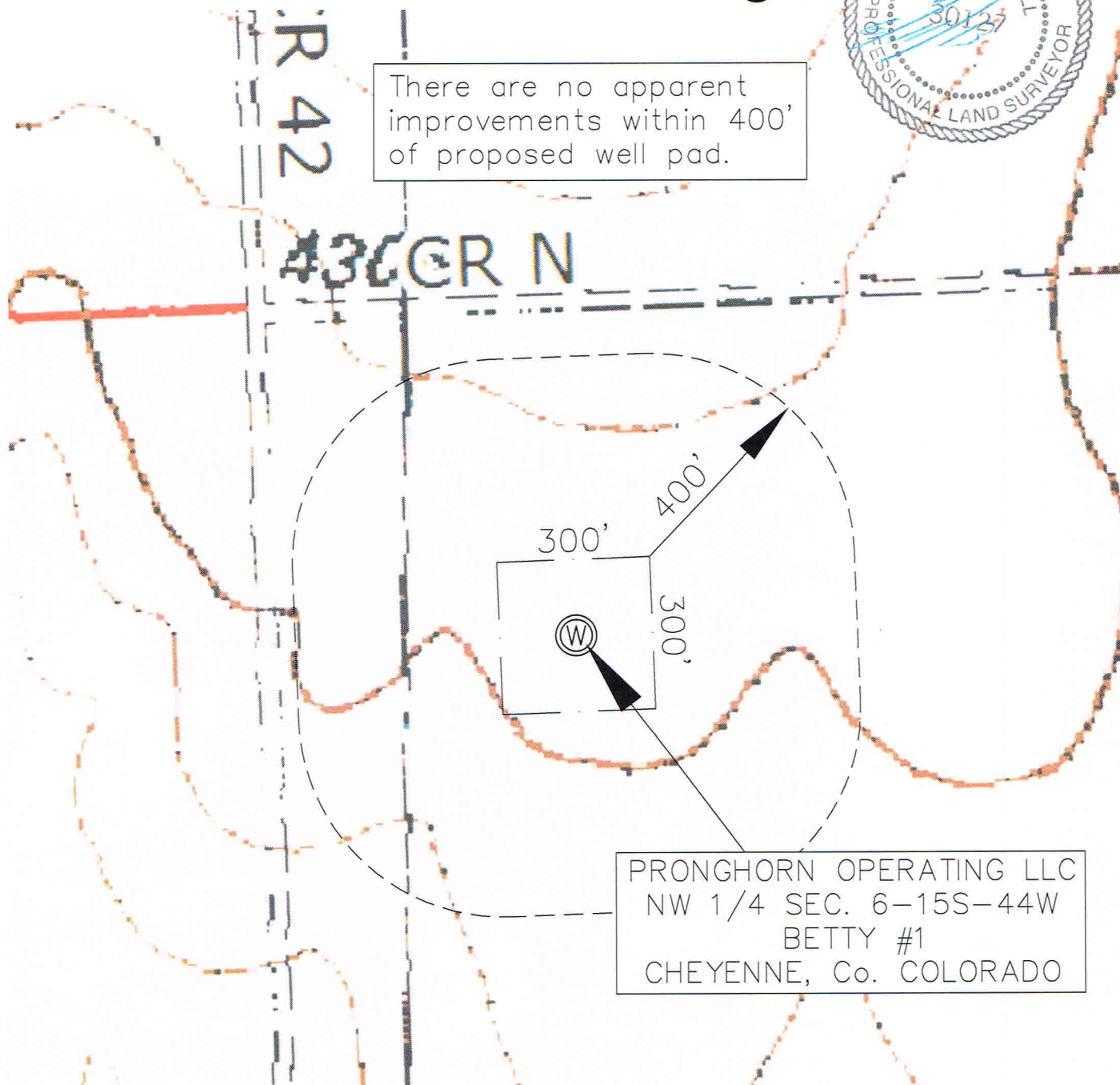

PRONGHORN OPERATING LLC
NW 1/4 SEC. 6-15S-44W
BETTY #1
CHEYENNE, Co. COLORADO