

Access Road Map

BLEHM 19-L Pad

Multi Well Pad

NE¼ SE¼ SECTION 19, TOWNSHIP 7 NORTH, RANGE 67 WEST OF THE 6TH PRINCIPAL MERIDIAN

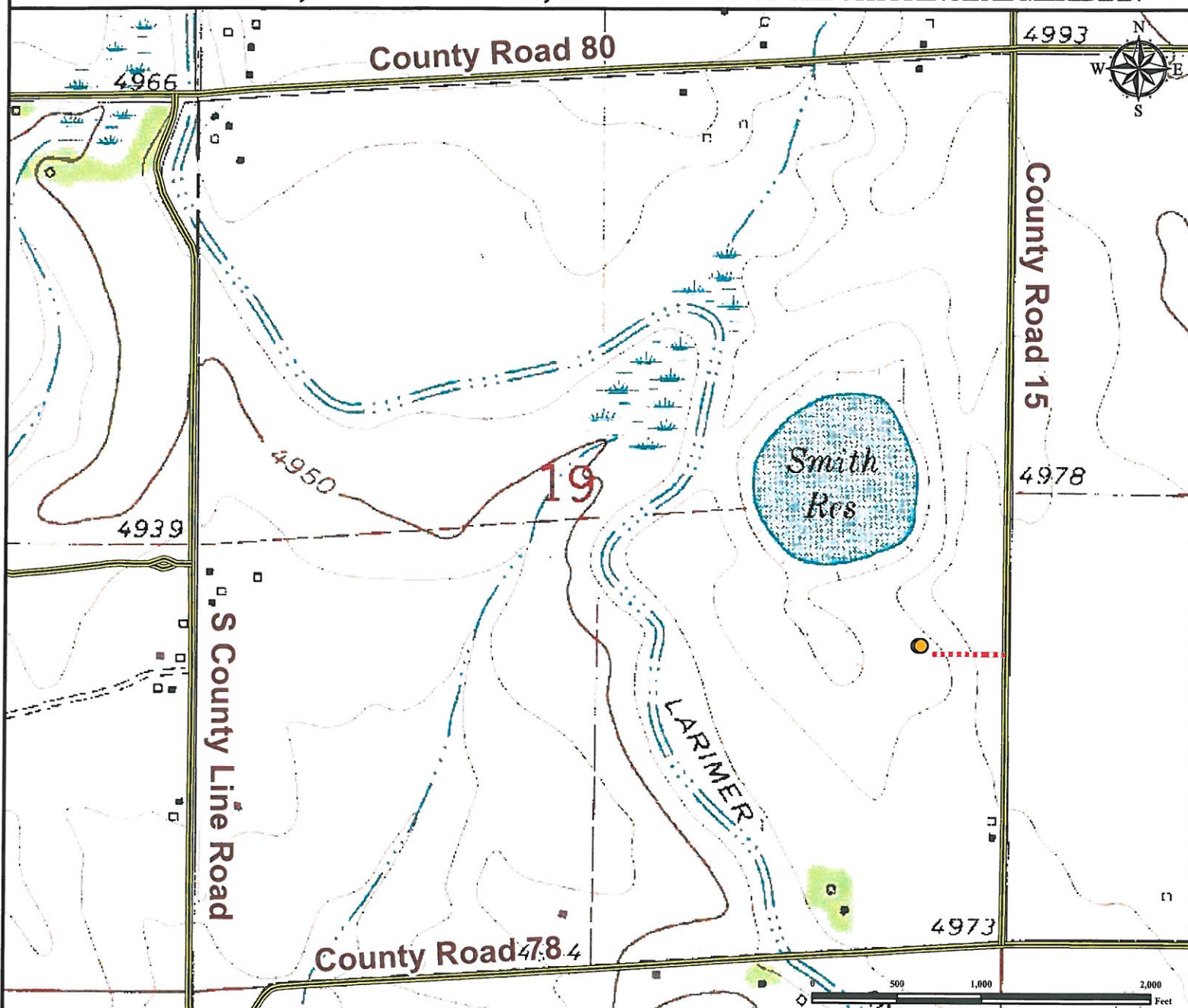

From Timnath, CO: From the intersection of East County Road 38/E Harmony Rd. and S County Road 15/Main St,
Drive East on County Road 38 for ±2.0 miles to Co Rd 13.
Turn Left on County Road 13 and proceed North ±1.9 miles to County Road 78.
Turn Right on County Road 78 and proceed East ±0.9 miles to County Road 15.
Turn Left on County Road 15 and proceed North ±0.3 miles to proposed access road.
Turn Left on proposed access road and proceed West ±431 feet to proposed well pad location.
 Total distance from Timnath, CO to proposed well pad location is ±5.2 miles.

Legend

- Proposed Well
- Proposed Access Road
- == Public Road

Reference Location

** All measurements are made from
 Reference Well BLEHM 9-19 **

Lat: 40.557415° Long: -104.928725° (NAD83)
 Elevation: 4978 Feet



Use our resources to find yours!
www.petro-fs.com
 (303) 928-7128

Field Date: 04/24/2013
 Drafting Date: 05/23/2013
 Drafter: CPO
 Revision: 1

Data Sources:
 - TOPO courtesy of USGS

Prepared for:

