

DIRECTIONS TO LOCATION:

FROM LUCERNE, CO, PROCEED ALONG HIGHWAY 392, ALSO NAMED COUNTY ROAD 68, IN AN EASTERLY DIRECTION FOR ±10.5 MILES TO THE INTERSECTION WHERE HIGHWAY 392 AND COUNTY ROAD 68 SPLIT. STAY RIGHT AT THE INTERSECTION AND ONTO COUNTY ROAD 68. PROCEED EAST FOR ±14.6 MILES TO THE INTERSECTION WITH COUNTY ROAD 89. TURN RIGHT ONTO COUNTY ROAD 89 AND PROCEED SOUTH FOR ±6.8 MILES TO THE INTERSECTION WITH THE PROPOSED ACCESS ROAD ON THE LEFT. TURN LEFT ONTO PROPOSED ACCESS ROAD AND PROCEED EAST FOR ±0.1 MILES TO THE HAWKINS 5-61-21 PAD AS SHOWN HEREON.



ECLIPSE
Surveying, Inc.

230 MAIN STREET, FORT MORGAN, CO 80701
(970) 370-2263

REV. DATE: ----
SCALE: 1" = 8000'
DATE: 5/24/13
SHEET: 5 OF 8
PROJECT: HAWKINS
DFT: JAO



Bill Barrett Corporation

*HAWKINS 5-61-21 PAD
ACCESS AND VICINITY MAP*

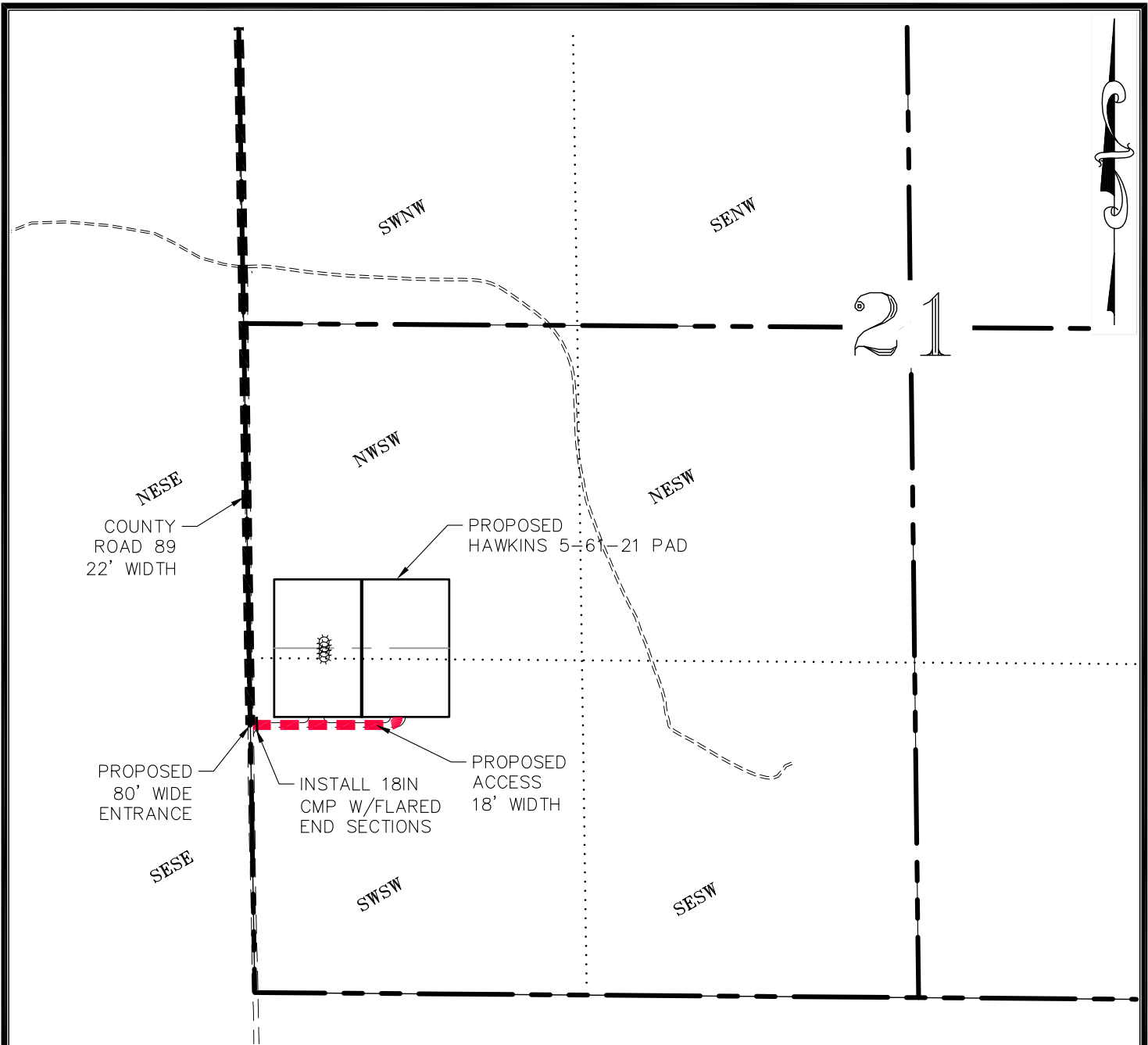

FOOTAGE TABLE

LEGEND	DESCRIPTION	FOOTAGE
	EXISTING LEASE ROAD	
	PROPOSED ROAD ON ROSENBERG PROPERTY	±597'
	PROPOSED PIPELINES	±'



ECLIPSE
Surveying, Inc.

230 MAIN STREET, FORT MORGAN, CO 80701
(970) 370-2263

REV. DATE: 6/6/13
SCALE: 1" = 600'
DATE: 5/24/13
SHEET: 8 OF 8
PROJECT: HAWKINS
DFT: TAB



Bill Barrett Corporation

*HAWKINS 5-61-21 PAD
ROAD & PIPE EXHIBIT*