

Reference Area Map

BADGER CREEK 22-41

NE¼ NE¼ SECTION 22, TOWNSHIP 2 SOUTH, RANGE 57 WEST OF THE 6TH PRINCIPAL MERIDIAN

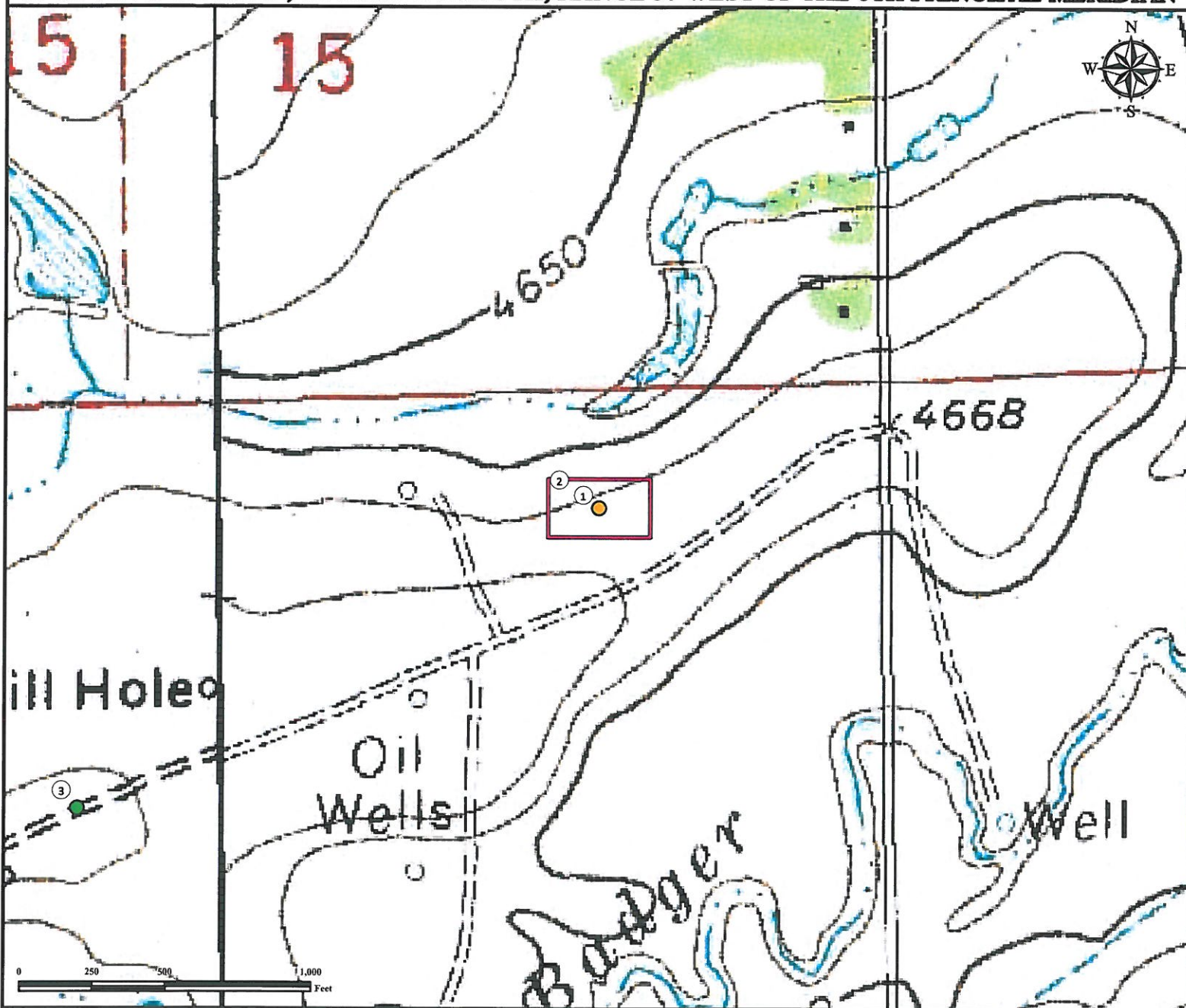

1. Proposed Well BADGER CREEK 22-41.
2. Operational Disturbance Area.
3. Reference Photo Point.

Legend

- Proposed Well
- Disturbance Area
- Reference Photo Point

Reference Location

** All Measurements are Made from
● Reference Photo Point **

Lat: 39.867070° Long: -103.752280° (NAD83)
 Elevation: 4681 Feet

Surface Use: Rangeland

PFS Petroleum Field Services
 Use our resources to find yours!
www.petro-fs.com
 (303) 928-7128

Field Date: 04/25/2013
 Drafting Date: 05/15/2013
 Drafter: CPO
 Revision:

Data Sources:
 - TOPO courtesy of USGS

Prepared for:
BAYSWATER
 EXPLORATION AND PRODUCTION, LLC