

Location Drawing

BADGER CREEK 22-41

NE¼ NE¼ SECTION 22, TOWNSHIP 2 SOUTH, RANGE 57 WEST OF THE 6TH PRINCIPAL MERIDIAN

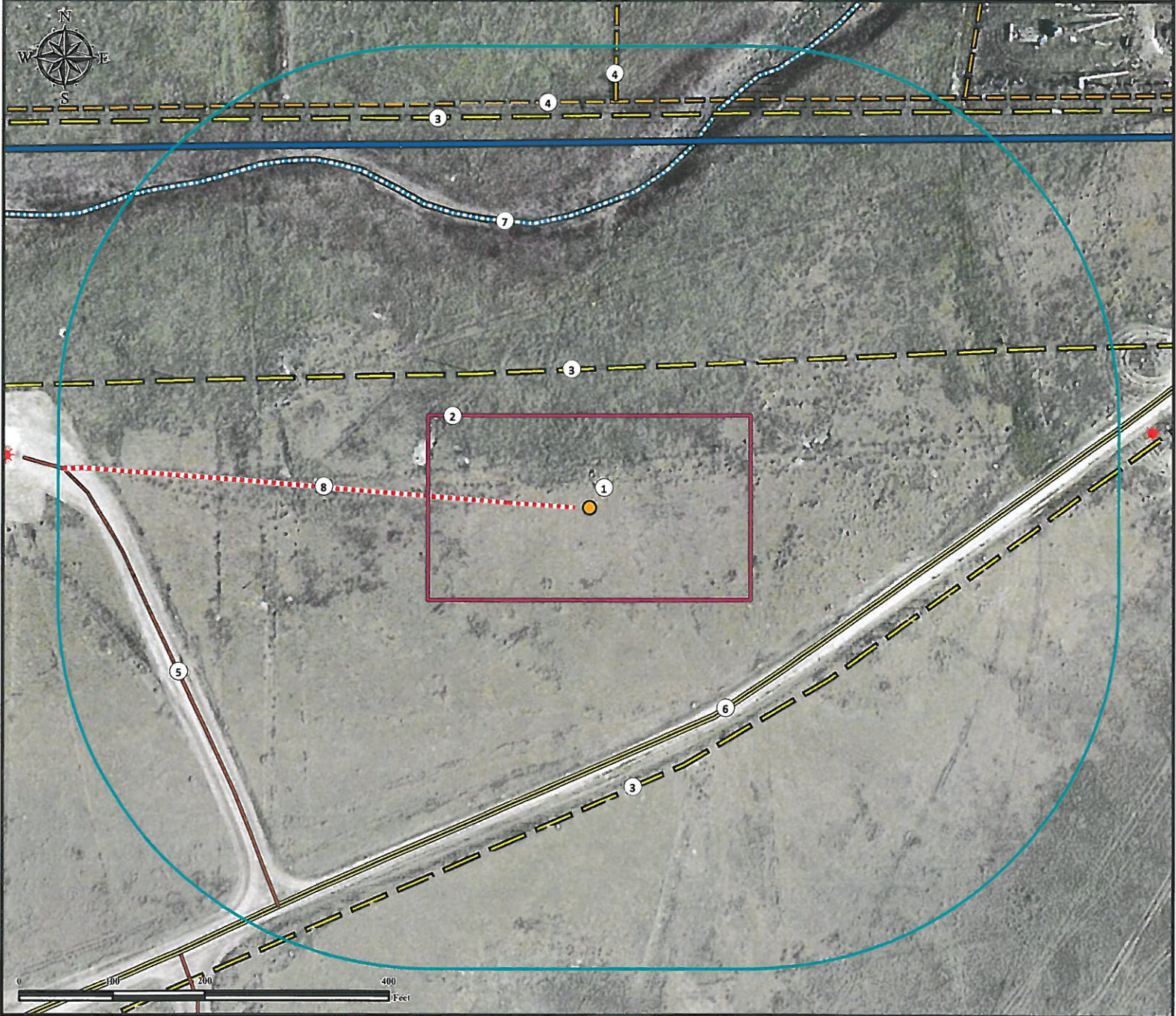

- | | | |
|--------------------------------------------------|-------------------------------------|------------------------------------|
| 1. Proposed Well BADGER CREEK 22-41. | 4. Fences are ±440' N and ±442' NE. | 7. Stream is ±314' NW. |
| 2. Operational Disturbance Area. | 5. Private Road is ±479' SW. | 8. Proposed Access Road is ±88' W. |
| 3. Powerlines are ±150' N, ±292' SE, and 425' N. | 6. County Road 96 is ±263' SE. | |

Legend	Proposed Well	Private Road	Fence
	Existing Well	Proposed Access Road	Stream
	Disturbance Area	Powerline	Public Road
	400' Radius		

Building (Residence) -	±1021' NE
Public Road (County Road 96) -	±263' SE
Prop. Line - Clifford Causey -	±440' N
Utility (Power Line) -	±150' N
Surface Water (Stream) -	±314' NW
Railroad -	>5280' SW
Water Well - ±1727' SE	SWL = 11'
Permit: 63969,	Receipt: 9004228

Reference Location
** All measurements are made from Reference Well BADGER CREEK 22-41 **
Lat: 39.869842° Long: -103.745884° (NAD83) Elevation: 4655 Feet
Current Surface Use: Rangeland
Future Surface Use: Rangeland

PFS Petroleum Field Services
 Use our resources to find yours!
www.petro-fs.com
 (303) 928-7128

Field Date: 04/25/2013
 Drafting Date: 05/15/2013
 Drafter: CPO
 Revision:

Data Sources:
 - Aerial courtesy of NAIP (2011)

Disturbance Acreage:
1.61 Acres - Drilling Operations
0.81 Acres - Interim Reclaim

Prepared for:
 BAYSWATER EXPLORATION AND PRODUCTION, LLC