

Hydrology Map

BADGER CREEK 22-41

NE¼ NE¼ SECTION 22, TOWNSHIP 2 SOUTH, RANGE 57 WEST OF THE 6TH PRINCIPAL MERIDIAN

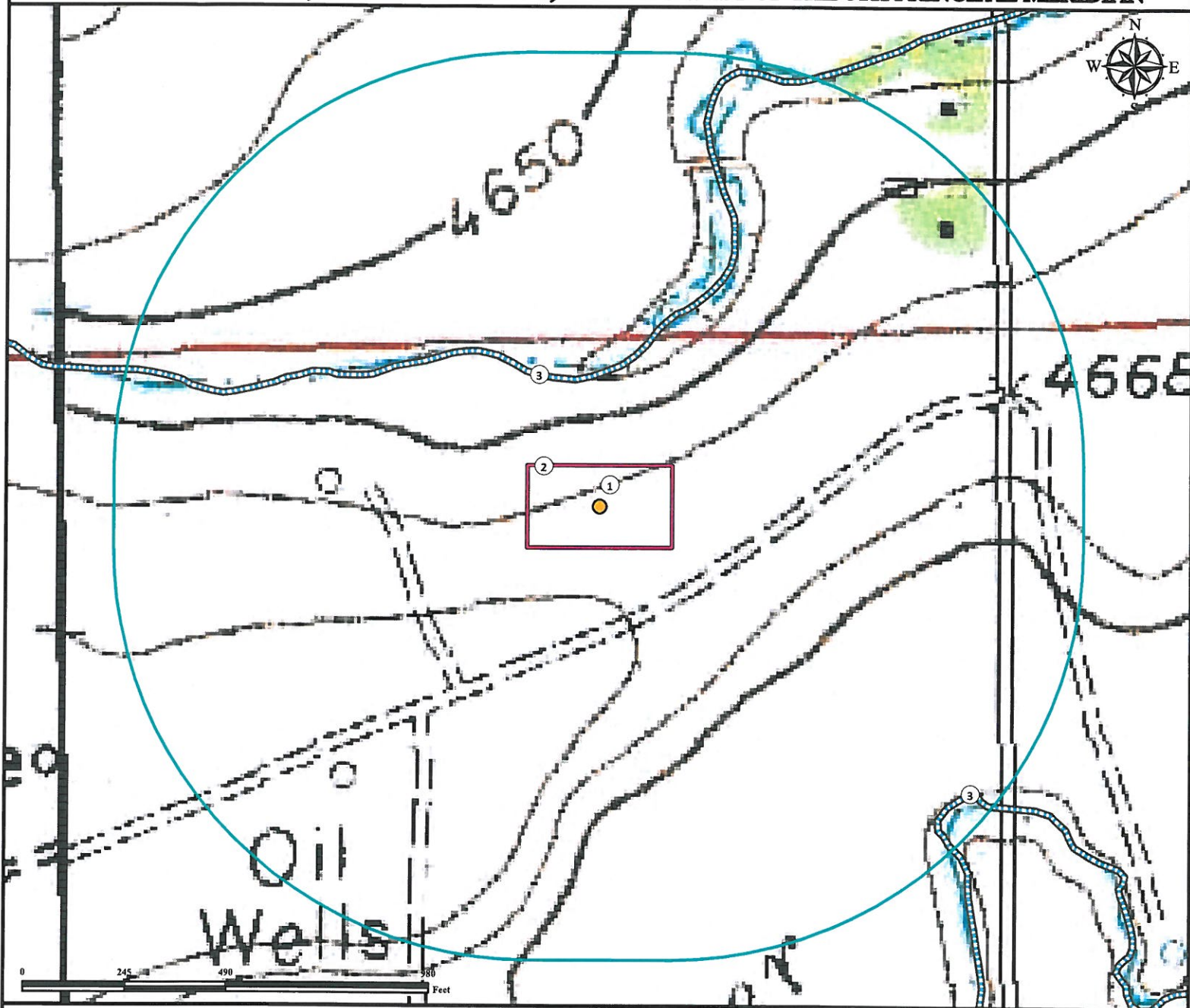

1. Proposed Well BADGER CREEK 22-41.
2. Operational Disturbance Area.
3. Streams are $\pm 314'$ NW and $\pm 1114'$ SE.

Legend

- | | |
|---|--|
|  Proposed Well |  Disturbance Area |
|  Stream |  1000' Radius |

Reference Location

** All measurements are made from Reference Well BADGER CREEK 22-41 **

Lat: 39.869842° Long: -103.745884° (NAD83)
Elevation: 4655 Feet



Use our resources to find yours!
www.petro-fs.com
(303) 928-7128

Field Date: 04/25/2013
Drafting Date: 05/15/2013
Drafter: CPO
Revision:

Data Sources:

- TOPO courtesy USGS
- Intermittent Streams courtesy of NHD

Prepared for:



BAYSWATER
EXPLORATION AND PRODUCTION, LLC