

Access Road Map

BADGER CREEK 22-32B

SW¼ NE¼ SECTION 22, TOWNSHIP 2 SOUTH, RANGE 57 WEST OF THE 6TH PRINCIPAL MERIDIAN

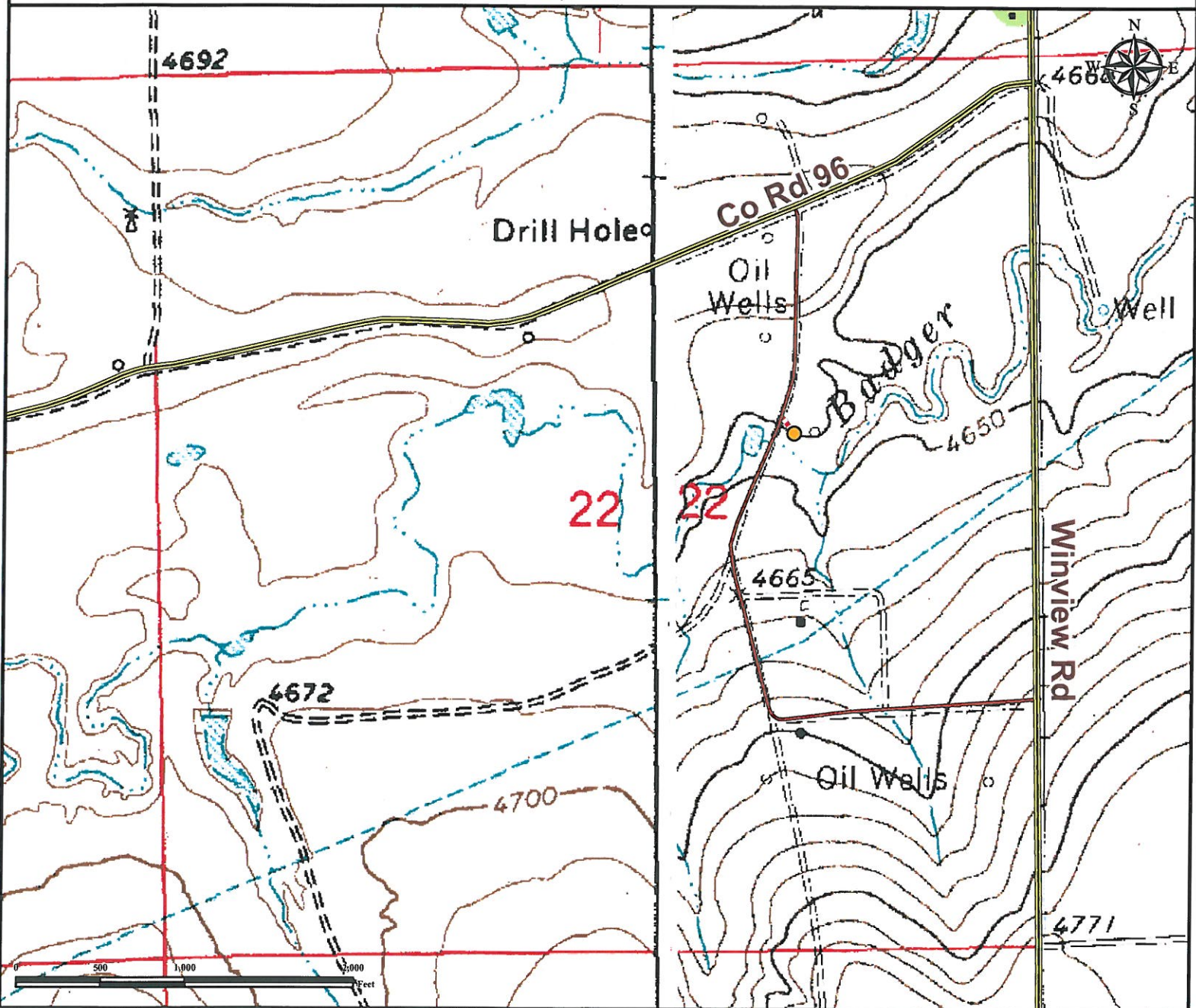

From Byers, CO: From the intersection of Highway 36 (Main St) and Interstate I-70 (Highway 287), Drive East on Highway 36 (Main St) for ±26.6 miles to County Road 70. Turn Left and proceed North ±9.0 miles to County Road 96. Turn Left onto County Road 96 and continue west for ±0.3 miles. Turn Left onto private road and continue South ±0.1 miles. Turn Left onto proposed access road and proceed West ±115 feet to proposed well pad location. Total distance from Byers, CO to proposed well pad location is ±36.2 miles.

Legend

- Proposed Well
- Proposed Access Road
- Private Road
- == Public Road

Reference Location

** All measurements are made from Reference Well BADGER CREEK 22-32B **
 Lat: 39.864818° Long: -103.747518° (NAD83)
 Elevation: 4651 Feet



Use our resources to find yours!
www.petro-fs.com
 (303) 928-7128

Field Date: 04/25/2013
 Drafting Date: 05/15/2013
 Drafter: CPO
 Revision:

Data Sources:
 - TOPO courtesy of USGS

Prepared for:

