

EE3 LLC.

LOCATION LAYOUT FOR

SPICER #03-32H  
SECTION 32, T7N, R80W, 6th P.M.  
645' FSL 747' FWL

FIGURE #1

SCALE: 1" = 60'  
DATE: 11-16-07  
Drawn By: L.K.  
REVISED: 01-07-08  
REVISED: 07-06-11 J.I.  
REVISED: 04-04-13 R.L.

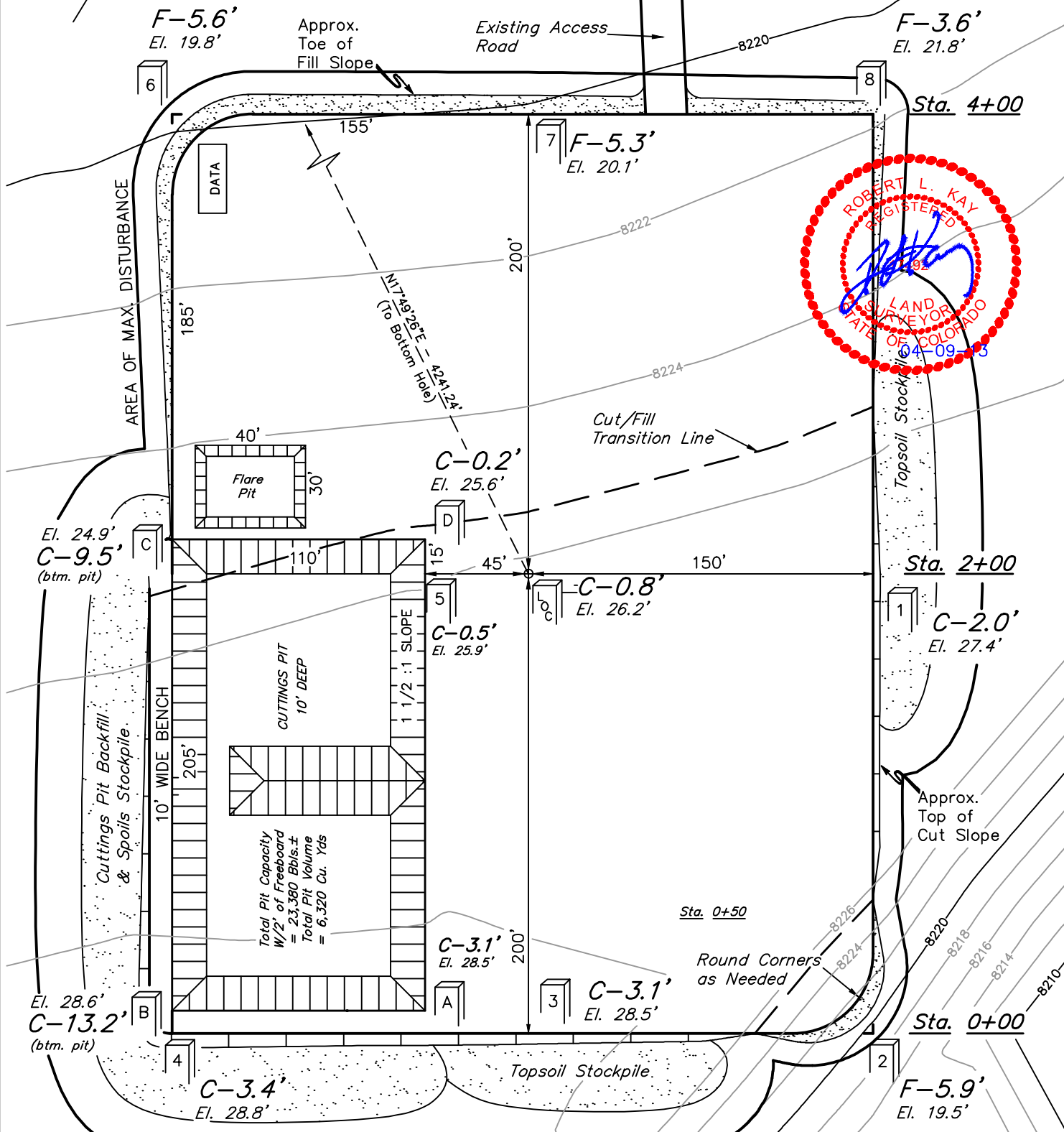
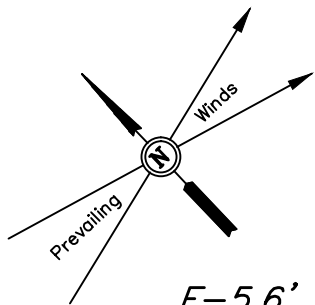

Elev. Ungraded Ground at Location Stake = 8226.2'  
Elev. Graded Ground at Location Stake = 8225.4'

UINTAH ENGINEERING & LAND SURVEYING  
85 So. 200 East \* Vernal, Utah 84078 \* (435) 789-1017

EE3 LLC.

FIGURE #2

TYPICAL CROSS SECTIONS FOR

SPICER #03-32H

SECTION 32, T7N, R80W, 6th P.M.

645' FSL 747' FWL

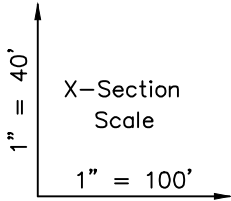

DATE: 11-16-07  
Drawn By: L.K.  
REVISED: 07-06-11 J.I.  
REVISED: 04-04-13 R.L.

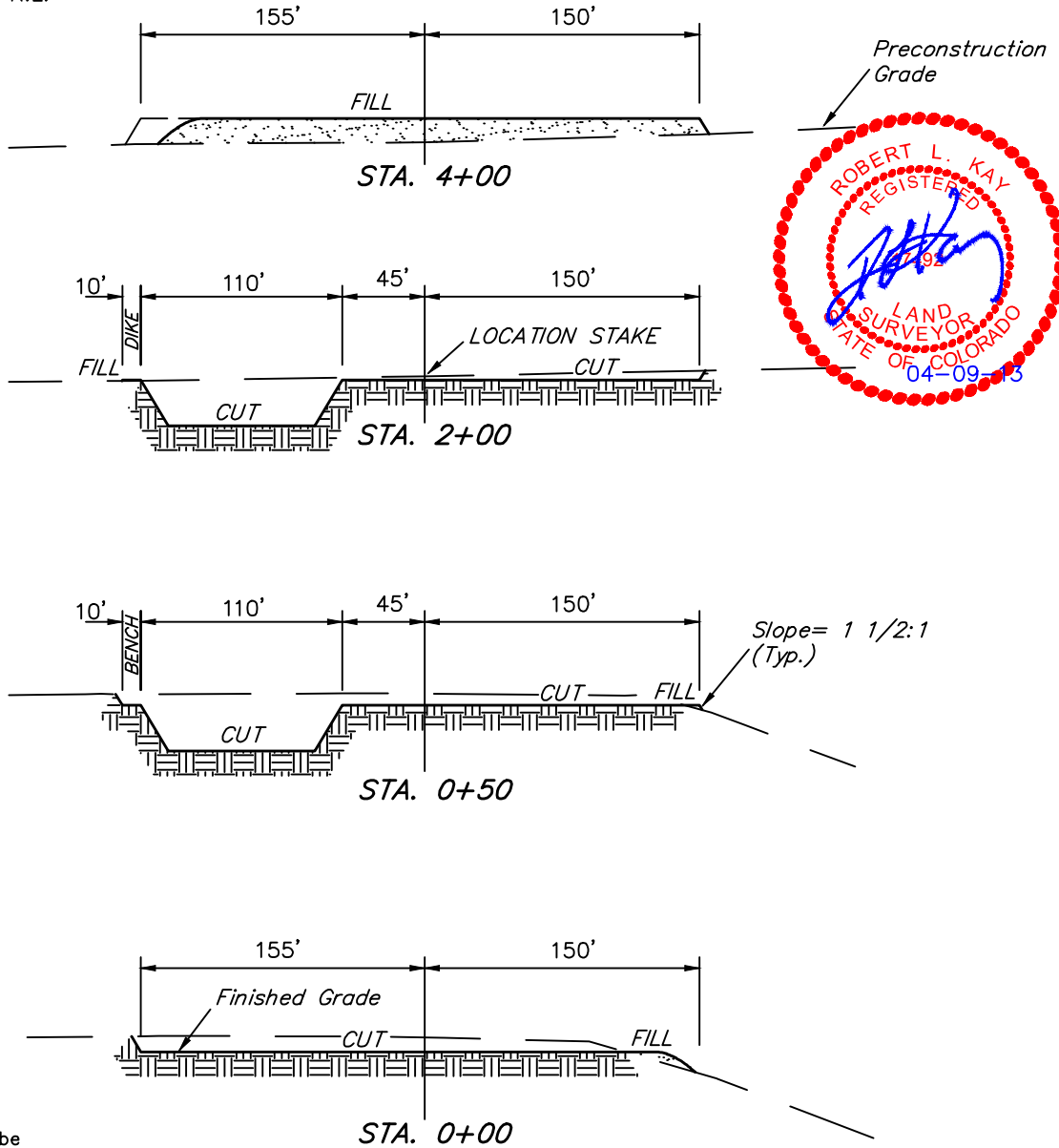

\* NOTE:  
FILL QUANTITY INCLUDES  
5% FOR COMPACTION

APPROXIMATE YARDAGES

<b>CUT</b>	
(6") Topsoil Stripping	= 2,480 Cu. Yds.
Remaining Location	= 9,630 Cu. Yds.
<b>TOTAL CUT</b>	<b>= 12,110 CU.YDS.</b>
<b>FILL</b>	<b>= 6,470 CU.YDS.</b>

EXCESS MATERIAL	= 5,640 Cu. Yds.
Topsoil & Pit Backfill (1/2 Pit Vol.)	= 5,640 Cu. Yds.
EXCESS UNBALANCE (After Interim Rehabilitation)	= 0 Cu. Yds.

UINTAH ENGINEERING & LAND SURVEYING  
85 So. 200 East \* Vernal, Utah 84078 \* (435) 789-1017

EE3 LLC.

FIGURE #3

TYPICAL RIG LAYOUT FOR

SPICER #03-32H  
SECTION 32, T7N, R80W, 6th P.M.  
645' FSL 747' FWL

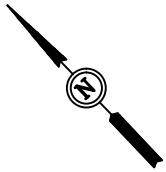

SCALE: 1" = 60'  
DATE: 11-16-07

Drawn By: L.K.  
REVISED: 07-06-11 J.I.  
REVISED: 04-04-13 R.L.

Existing Access Road

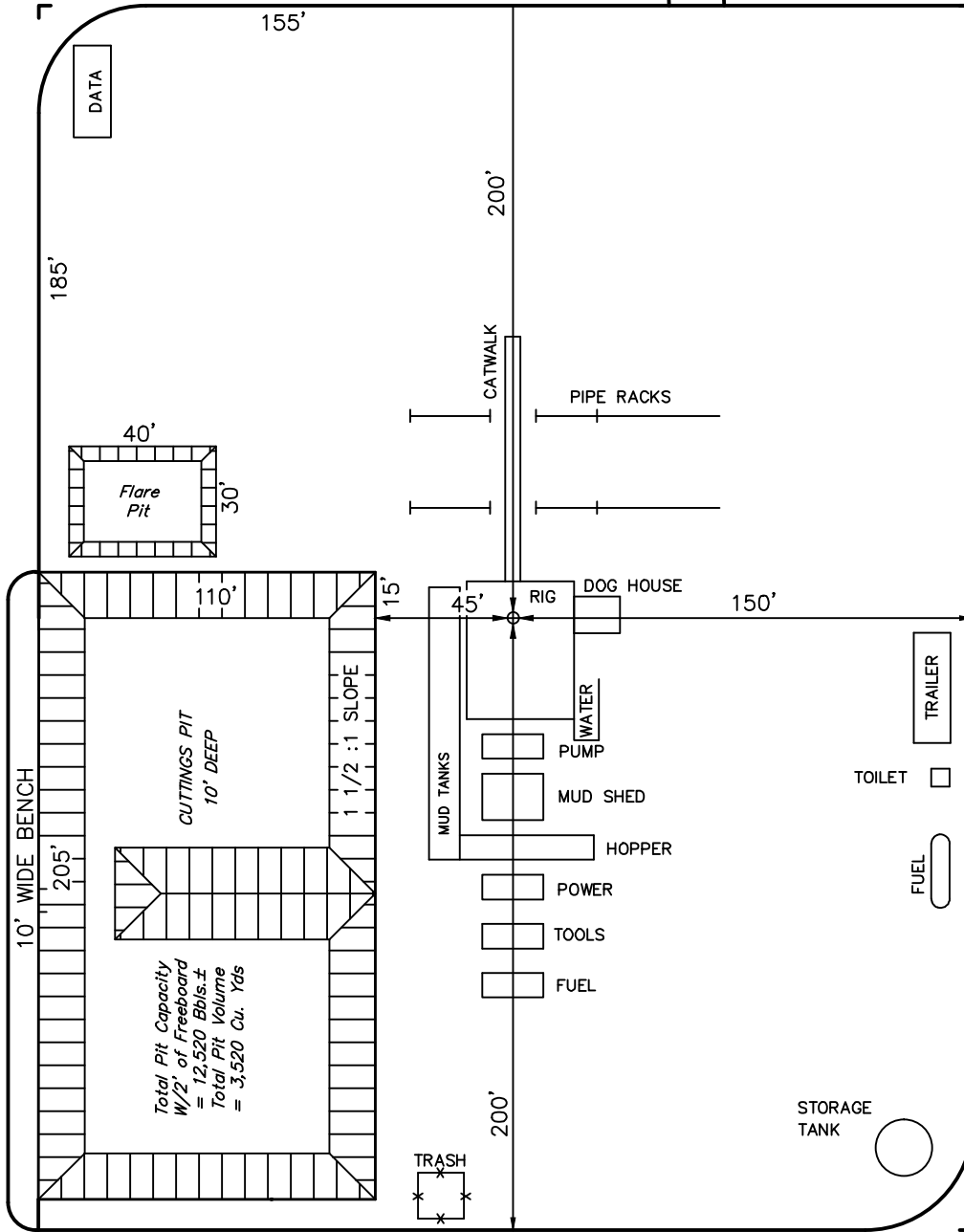

EE3 LLC.

FIGURE #4

PRODUCTION FACILITY LAYOUT FOR

SPICER #03-32H  
SECTION 32, T7N, R80W, 6th P.M.  
645' FSL 747' FWL



SCALE: 1" = 60'  
DATE: 11-16-07  
Drawn By: L.K.  
REVISED: 07-06-11 J.I.  
REVISED: 04-04-13 R.L.

Access Road

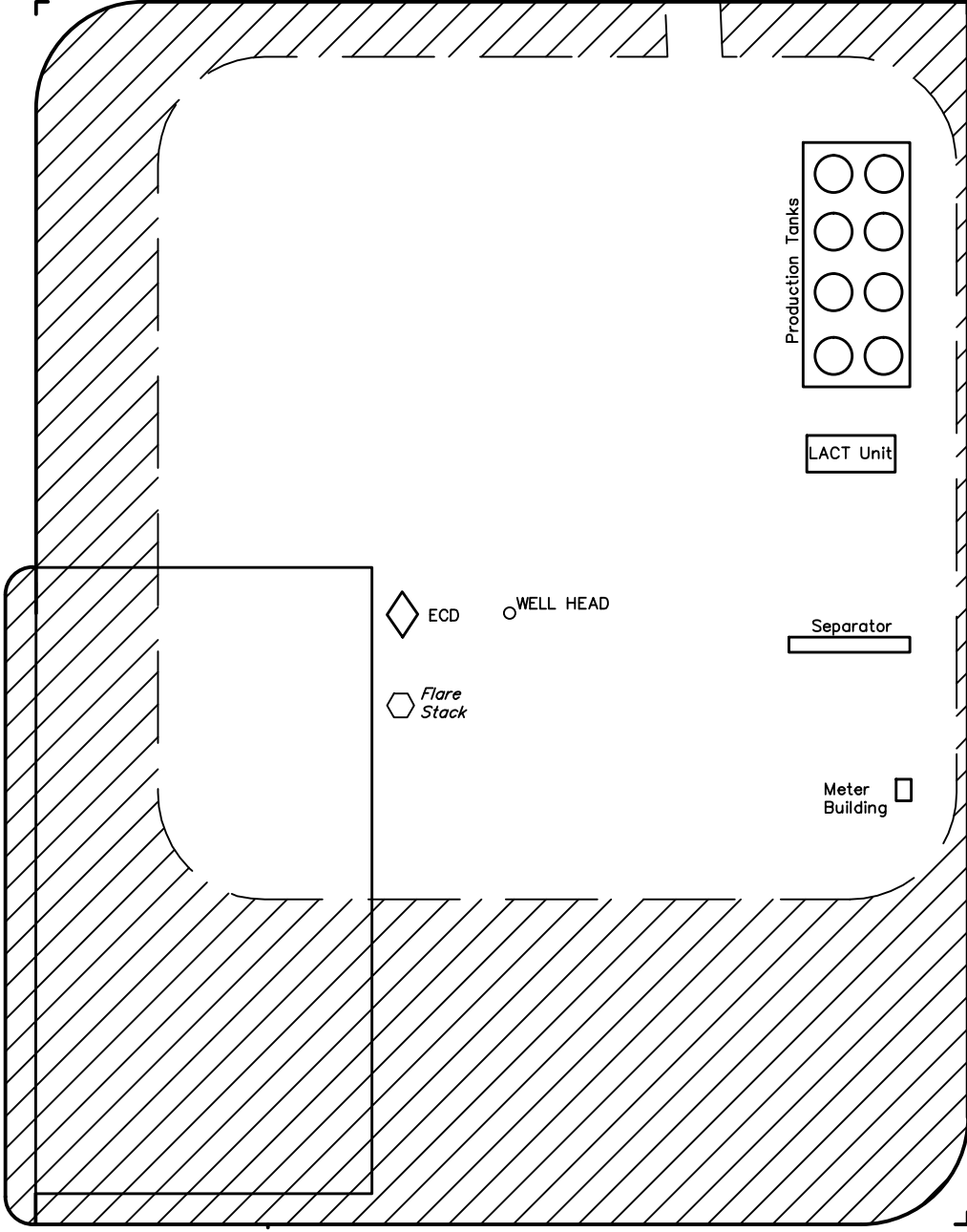

APPROXIMATE ACREAGES  
UN-RECLAIMED = ± 1.638 ACRES

 INTERIM RECLAMATION

FIGURE #5

**EE3 LLC.**  
 LOCATION DRAWING FOR  
 SPICER #03-32H  
 SECTION 32, T7N, R80W, 6th. P.M.  
 645' FSL 747' FWL



NW Cor. Sec. 32  
 Brass Cap

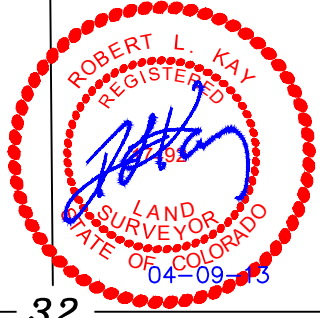

SCALE  
 DATE: 07-05-11

DRAWN BY: J.I.  
 REVISED: 04-04-13 R.L.

1939 Brass Cap  
 0.4' High, T-Post

LINE TABLE			
LINE	FEATURE	DIRECTION	LENGTH
L1	POWER LINE	S53°E	353'

S00°06'19"E  
 2645.68' (Meas.)

Section Line

S00°27'11"E - 2645.87' (Meas.)

1/16 Section Line

1/4 Section Line

1/16 Section Line

32

SW 1/4

County Road #28

**North Park  
 Registered  
 Herefords**

Existing  
 Access Road

WEST 747'  
 (To Property Line)

S81°W 22.5 Miles  
 (To Railroad)

S58°W 2990'  
 (To Water Well  
 & Building)

SOUTH 341'  
 (To Surface  
 Water)

N45°E 855'  
 (to County Road #28)

OHP

OHP

OHP

Powerline

1939 Brass Cap  
 1.0' High, Scattered  
 Stones, T-Post

SE Cor. Sec. 32  
 Brass Cap 0.6'  
 High, N-S Fenceline

T7N  
 T6N

1939 Brass Cap  
 0.7' High

N89°54'30"E - 2677.17' (Meas.)

Section Line

N89°54'40"E  
 2625.84' (Meas.)

PLANT COMMUNITY
<input type="checkbox"/> DISTURBED GRASSLAND
<input type="checkbox"/> NATIVE GRASSLAND
<input type="checkbox"/> SHRUB LAND
<input type="checkbox"/> PLAINS RIPARIAN
<input type="checkbox"/> MOUNTAIN RIPARIAN
<input type="checkbox"/> FOREST LAND
<input type="checkbox"/> WETLANDS AQUATIC
<input type="checkbox"/> ALPINE
<input type="checkbox"/> OTHER (Describe): _____

CURRENT LAND USE	
CROP LAND:	<input type="checkbox"/> IRRIGATED <input type="checkbox"/> DRY LAND <input type="checkbox"/> IMPROVED PASTURE <input type="checkbox"/> HAY MEADOW <input type="checkbox"/> CRP
NON-CROP LAND:	<input type="checkbox"/> RANGELAND <input type="checkbox"/> TIMBER <input type="checkbox"/> RECREATIONAL <input type="checkbox"/> OTHER (Describe) _____
SUBDIVIDED:	<input type="checkbox"/> INDUSTRIAL <input type="checkbox"/> COMMERCIAL <input type="checkbox"/> RESIDENTIAL

FUTURE LAND USE	
CROP LAND:	<input type="checkbox"/> IRRIGATED <input type="checkbox"/> DRY LAND <input type="checkbox"/> IMPROVED PASTURE <input type="checkbox"/> HAY MEADOW <input type="checkbox"/> CRP
NON-CROP LAND:	<input type="checkbox"/> RANGELAND <input type="checkbox"/> TIMBER <input type="checkbox"/> RECREATIONAL <input type="checkbox"/> OTHER (Describe) _____
SUBDIVIDED:	<input type="checkbox"/> INDUSTRIAL <input type="checkbox"/> COMMERCIAL <input type="checkbox"/> RESIDENTIAL

EE3 LLC.

FIGURE #5A

LOCATION DRAWING DETAIL FOR

SPICER #03-32H  
SECTION 32, T7N, R80W, 6th P.M.  
645' FSL 747' FWL



SCALE: 1" = 200'

DATE: 07-05-11

Drawn By: J.I.

REVISED: 04-04-13 R.L.

