

Location Drawing

DCP STATE 38N-17HZ

Horizontal Multi Well Pad

NE¼ SE¼ SECTION 8, TOWNSHIP 3 NORTH, RANGE 66 WEST OF THE 6TH PRINCIPAL MERIDIAN

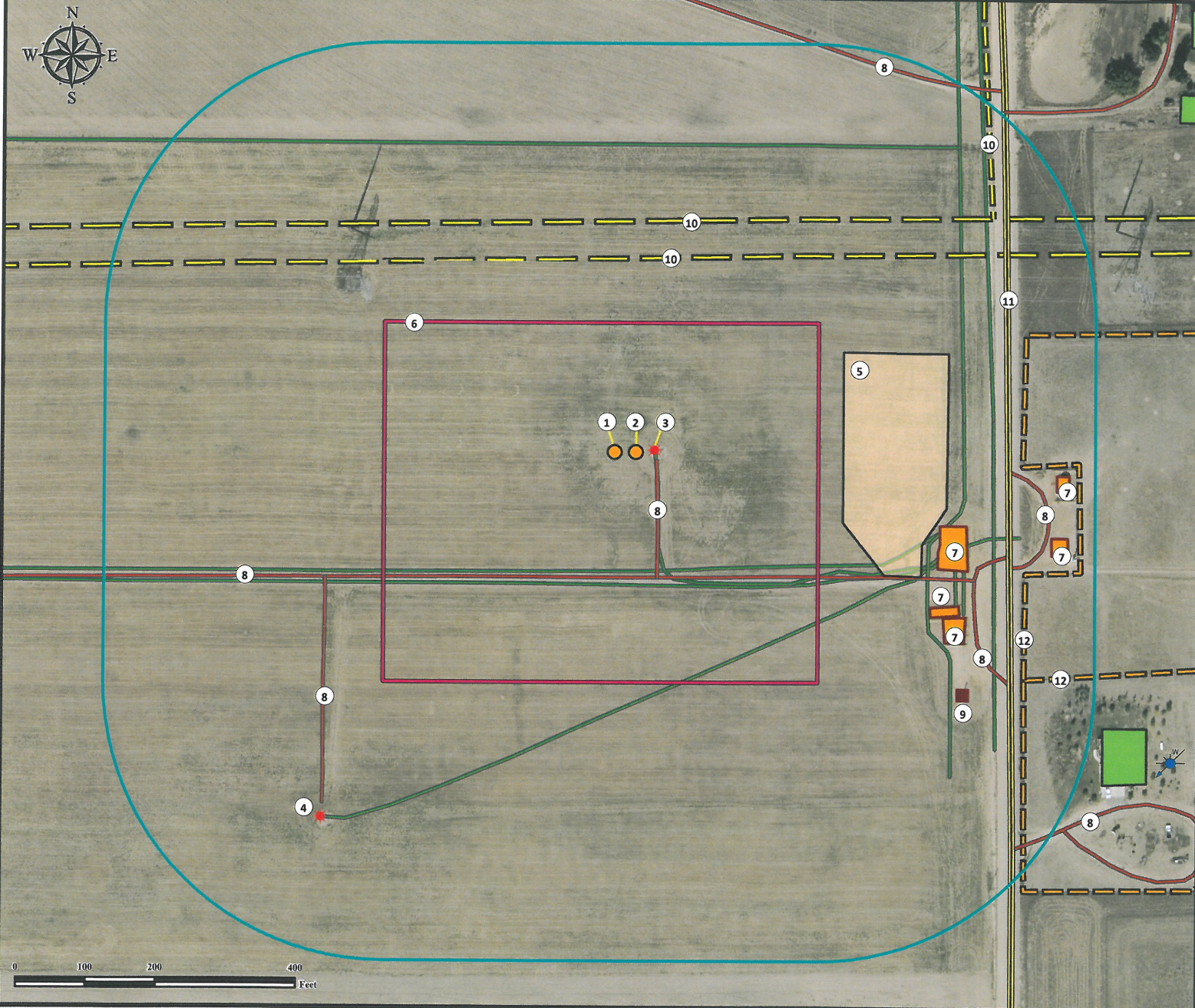

- | | | |
|--|---|--|
| 1. Proposed Well DCP 16N-17HZ. | 6. Operational Disturbance Area. | 9. ECD is ±585' SE. |
| 2. Proposed Well DCP STATE 38N-17HZ. | 7. Existing Facilities are ±450' SE, ±478' SE, ±502' SE, ±606' SE, and ±610' SE. | 10. Powerlines are ±278' N, ±331' N, and ±625' NE. |
| 3. Existing Well DEVON 9-8 is ±30' E. | 8. Private Roads are ±31' SE, ±179' S, ±480' SW, ±520' SE, ±537' E, and ±785' SE. | 11. County Road 29 is ±536' E. |
| 4. Existing Well HSR-BRODIE 9-8 is ±689' SW. | | 12. Fences are ±557' E and ±645' SE. |
| 5. Proposed Facility is ±298' E. | | |

Legend			Reference Location	
Proposed Well Existing Well Water Well	Disturbance Area 400' Radius Proposed Facility	Outbuilding/Residence Facility Enclosure ECD Pipeline	Fence Power Line Private Road Public Road	
			** All measurements are made from Reference Well DCP STATE 38N-17HZ ** Lat: 40.238004° Long: -104.793813° (NAD83) Elevation: 4855 Feet Surface Use: Dry Land Crop	

Use our resources to find yours!
www.petro-fs.com
 (303) 928-7128

Field Date: 04/18/2013
 Drafting Date: 06/13/2013
 Drafter: CPO
 Revision: 1

Data Sources:
 - Aerial courtesy of Anadarko Petroleum Corporation (2010)

Prepared for:
 Petroleum Corporation
KERR-MCGEE OIL & GAS ONSHORE LP