

Section 25  
T. 1 S., R. 98 W.  
6th. P.M.

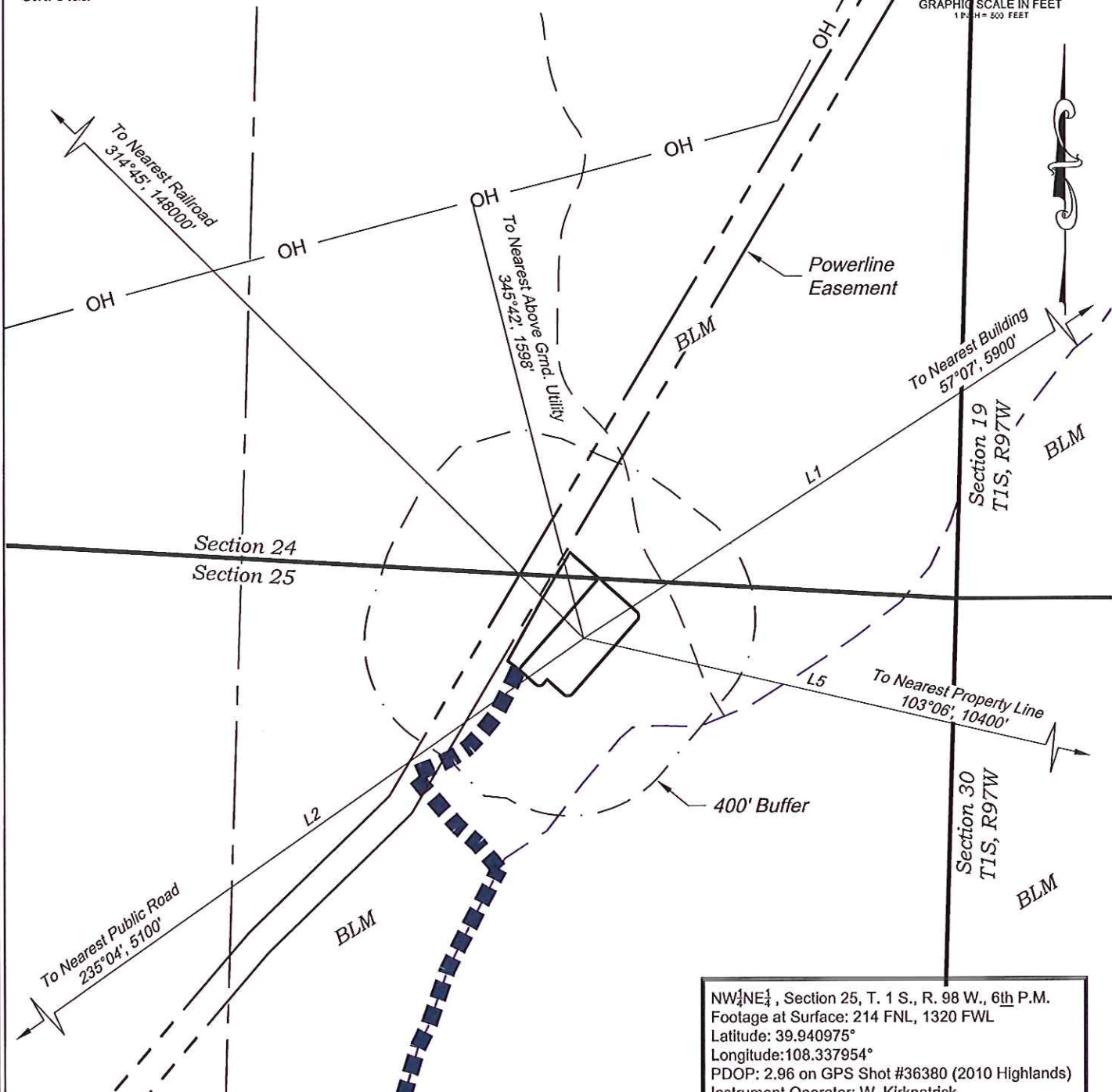

Desc.	Bearing	Distance (ft)
Building	57°07'	5900
Public Road	235°04'	5100
Above Grnd Util.	345°42'	1598
Railroad	314°45'	148000
Property Line	103°06'	10400

NW $\frac{1}{4}$ NE $\frac{1}{4}$ , Section 25, T. 1 S., R. 98 W., 6th P.M.  
Footage at Surface: 214 FNL, 1320 FWL  
Latitude: 39.940975°  
Longitude: 108.337954°  
PDOP: 2.96 on GPS Shot #36380 (2010 Highlands)  
Instrument Operator: W. Kirkpatrick  
Date of Measurement: 2/27/13  
Measurement Ref. Point: Center of Pit

CURRENT LAND USE		
<input type="checkbox"/> CROP LAND	<input checked="" type="checkbox"/> NON-CROP LAND	<input type="checkbox"/> SUBDIVIDED
<input type="checkbox"/> IRRIGATED	<input checked="" type="checkbox"/> RANGELAND	<input type="checkbox"/> INDUSTRIAL
<input type="checkbox"/> DRY LAND	<input type="checkbox"/> TIMBER	<input type="checkbox"/> COMMERCIAL
<input type="checkbox"/> IMPROVED PASTURE	<input type="checkbox"/> RECREATIONAL	<input type="checkbox"/> RESIDENTIAL
<input type="checkbox"/> HAY MEADOW	<input type="checkbox"/> OTHER (describe):	
<input type="checkbox"/> CRP		

REVISED: 5/22/12

136 East Third Street  
Rifle, Colorado 81650  
Ph. (970) 625-2720  
Fax (970) 625-2773

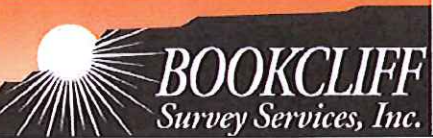

SCALE: 1" = 500'  
DATE: 3/5/13  
PLAT: 4 of 4  
PROJECT: Highlands  
DFT: cws

Construction Plan Prepared for:  
**WPXENERGY** WPX Energy Rocky Mountain, LLC  
*NE Ryan Gulch Water Recycling Pit*  
**LOCATION MAP**

K:\2010 HIGHLANDS CONTRACT\01-25-13\FB\PRINT\RP Pit 2.dwg, 5/22/2013 9:15:53 AM