

Company: ENCANA OIL & GAS (USA) INC

Well: ENCANA FEE 24-8B1 (K19CNE)

Field: MAMM CREEK

County: GARFIELD

State: COLORADO

County: GARFIELD

Field: MAMM CREEK

Location: SHL: 2469 FSL & 319 FWL

Well: ENCANA FEE 24-8B1 (K19CNE)

Company: ENCANA OIL & GAS (USA) INC

SLIM CEMENT MAPPING LOG

CBL - VDL

GAMMA RAY - CCL

SHL: 2469 FSL & 319 FWL

BHL: 1685 FNL & 600 FEL

Elev.: K.B. 5688.00 ft

G.L. 5666.00 ft

D.F. 5686.00 ft

Permanent Datum: GROUND LEVEL

Elev.: 5666.00 ft

Log Measured From: KELLY BUSHING

22.00 ft above Perm. Datum

Drilling Measured From: KELLY BUSHING

API Serial No. 05-045-20768-0C

Section 19

Township 6S

Range 92W

PVT DATA				Run 1	Run 2	Run 3
Oil Density						
Water Salinity						
Gas Gravity						
Bo						
Bw						
1/Bg						
Bubble Point Pressure						
Bubble Point Temperature						
Solution GOR						
Maximum Deviation						
CEMENTING DATA						
Primary/Squeeze				Primary		
Casing String No						
Lead Cement Type						
Volume						
Density						
Water Loss						
Additives						
Tail Cement Type						
Volume						
Density						
Water Loss						
Additives						
Expected Cement Top						

Logging Date 2-May-2013

Run Number 1

Depth Driller 7900 ft

Schlumberger Depth 7812 ft

Bottom Log Interval 7803 ft

Top Log Interval 90 ft

Casing Fluid Type FRESH WATER

Salinity

Density 8.4 lbm/gal

Fluid Level 90 ft

BIT/CASING/TUBING STRING

Bit Size 7.875 in

From 5778 ft

To 7900 ft

Casing/Tubing Size 4.500 in

Weight 11.6 lbm/ft

Grade

From 22 ft

To 7880 ft

Maximum Recorded Temperatures 214 degF

Logger On Bottom 2-May-2013

Time 4:30

Unit Number 391

Location GRAND JUNCTION

Recorded By JASON BARRY

Witnessed By EUGENE

Logging Date				
Run Number				
Depth Driller				
Schlumberger Depth				
Bottom Log Interval				
Top Log Interval				
Casing Fluid Type				
Salinity				
Density				
Fluid Level				
BIT/CASING/TUBING STRING				
Bit Size				
From				
To				
Casing/Tubing Size				
Weight				
Grade				
From				
To				
Maximum Recorded Temperatures				
Logger On Bottom				
Time				
Unit Number				
Location				
Recorded By				
Witnessed By				

DEPTH SUMMARY LISTING

Date Created: 30-APR-2013 11:07:37

Depth System Equipment

Depth Measuring Device		Tension Device		Logging Cable	
Type:	IDW-B	Type:	CMTD-B/A	Type:	1-25ZT
Serial Number:	6214	Serial Number:	3421	Serial Number:	112136
Calibration Date:	24-APR-2012	Calibration Date:	30-APR-201	Length:	19500 FT
Calibrator Serial Number:		Calibrator Serial Number:	174878	<div>Conveyance Method: Wireline</div> <div>Rig Type: LAND</div>	
Calibration Cable Type:	1-25ZT	Number of Calibration Points:	10		
Wheel Correction 1:	-3	Calibration RMS:	7		
Wheel Correction 2:	-4	Calibration Peak Error:	15		

Depth Control Parameters

Log Sequence:	First Log In the Well
Rig Up Length At Surface:	0.00 FT
Rig Up Length At Bottom:	0.00 FT
Rig Up Length Correction:	0.00 FT
Stretch Correction:	
Tool Zero Check At Surface:	

Depth Control Remarks

1. ALL SCHLUMBERGER DEPTH CONTROL POLICIES APPLIED
2. IDW USED AS PRIMARY DEPTH REFERENCE
3. SWPT DRUM COUNTER USED AS SECONDARY DEPTH REFERENCE
- 4.
- 5.
- 6.

DISCLAIMER

THE USE OF AND RELIANCE UPON THIS RECORDED-DATA BY THE HEREIN NAMED COMPANY (AND ANY OF ITS AFFILIATES, PARTNERS, REPRESENTATIVES, AGENTS, CONSULTANTS AND EMPLOYEES) IS SUBJECT TO THE TERMS AND CONDITIONS AGREED UPON BETWEEN SCHLUMBERGER AND THE COMPANY, INCLUDING: (a) RESTRICTIONS ON USE OF THE RECORDED-DATA; (b) DISCLAIMERS AND WAIVERS OF WARRANTIES AND REPRESENTATIONS REGARDING COMPANY'S USE OF AND RELIANCE UPON THE RECORDED-DATA; AND (c) CUSTOMER'S FULL AND SOLE RESPONSIBILITY FOR ANY INFERENCE DRAWN OR DECISION MADE IN CONNECTION WITH THE USE OF THIS RECORDED-DATA.

OTHER SERVICES1	OTHER SERVICES2
OS1: RESERVOIR SATURATION	OS1:
OS2: LOG	OS2:
OS3: SIGMA MODE	OS3:
OS4:	OS4:
OS5:	OS5:
REMARKS: RUN NUMBER 1	REMARKS: RUN NUMBER 2
FIRST RUN IN HOLE CORRELATED TO PEX COMBO BY SLB ON 7-APR-2013	
TOOL RAN AS PER TOOL SKETCH	
ENTRANCE TIME: 3:45	
TIME ON BOTTOM: 4:30	
EXIT TIME: 6:30	

MAX RECORDED TEMPERATURE: 214 DEGF
MAX RECORDED PRESSURE: 3226 PSIA
SHORT JOINTS: 5588 FT & 6619 FT
MAIN PASS LOGGED UNDER ZERO SURFACE PRESSURE
EXPECTED CBL AMP IN FRE PIPE = 80 MV
CREW: J BARRY, K BUNTING, K JOHNS, K BOZARTH, T LEGGITT
THANK YOU FOR CHOOSING F&B WIDELINE. A QUALIFIED WORKER ON

RUN 1			RUN 2		
SERVICE ORDER #:		C920-00065	SERVICE ORDER #:		
PROGRAM VERSION:		19C0-187	PROGRAM VERSION:		
FLUID LEVEL:		90 ft	FLUID LEVEL:		
LOGGED INTERVAL	START	STOP	LOGGED INTERVAL	START	STOP

EQUIPMENT DESCRIPTION	
RUN 1	RUN 2
1	1
2	2
3	3
4	4
5	5
6	6
7	7
8	8
9	9
10	10
11	11
12	12
13	13
14	14
15	15
16	16
17	17
18	18
19	19
20	20
21	21
22	22
23	23
24	24
25	25
26	26
27	27
28	28
29	29
30	30
31	31
32	32
33	33
34	34
35	35
36	36
37	37
38	38
39	39
40	40
41	41
42	42
43	43
44	44
45	45
46	46
47	47
48	48
49	49
50	50
51	51
52	52
53	53
54	54
55	55
56	56
57	57
58	58
59	59
60	60
61	61
62	62
63	63
64	64
65	65
66	66
67	67
68	68
69	69
70	70
71	71
72	72
73	73
74	74
75	75
76	76
77	77
78	78
79	79
80	80
81	81
82	82
83	83
84	84
85	85
86	86
87	87
88	88
89	89
90	90
91	91
92	92
93	93
94	94
95	95
96	96
97	97
98	98
99	99
100	100

WITM-A
PSC_16MHZ

DOWNHOLE EQUIPMENT

Equipment	Depth (m)
MH-22	53.2
MH-22	51.6
PSPT	51.3
PSPT-B 928	51.3
PSC-A	47.6
PSTC-A	47.6
PBMS-B	44.5
CQG_F_Mano	44.5
GR	44.2
Well_Temp	44.2
CCL	43.8
CQG Manom	43.8
PBMS	43.0
CCL	43.0
PBMS PSTC	43.0
RST-C	43.0
RSCH-A 469	33.9
RSC-E	33.9
RSS-A 255	33.4
RSXH-A 493	33.4
RSX-E	

SCMT-CB
SCMC-CA 8317
SECH-CA
CMIR-AG
SCMS-CB 8303
SCMX-CA

20.0

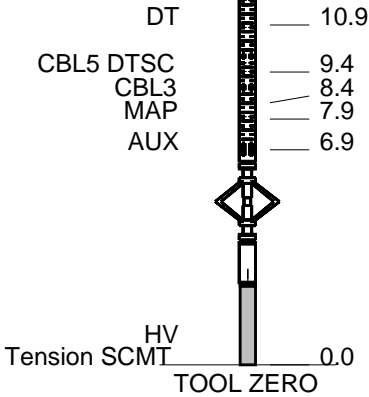

MAXIMUM STRING DIAMETER 1.72 IN
MEASUREMENTS RELATIVE TO TOOL ZERO
ALL LENGTHS IN FEET



MAIN PASS CBL VDL

MAXIS Field Log

Company: ENCANA OIL & GAS (USA) INC Well: ENCANA FEE 24-8B1 (K19CNE)

Input DLIS Files

DEFAULT Splice_SCMT_RST_PSP_051CUP FN:1 PRODUCER 02-May-2013 06:57 7814.5 FT 14.1 FT

Output DLIS Files

DEFAULT SCMT_RST_PSP_052PUP FN:50 PRODUCER 02-May-2013 06:59 7818.5 FT -33.0 FT

OP System Version: 19C0-187

SCMT-CB SRPC-5214-H2-2012-OP1 RST-C SRPC-5214-H2-2012-OP1
PSPT SRPC-5214-H2-2012-OP1

PIP SUMMARY

☒ Time Mark Every 60 S

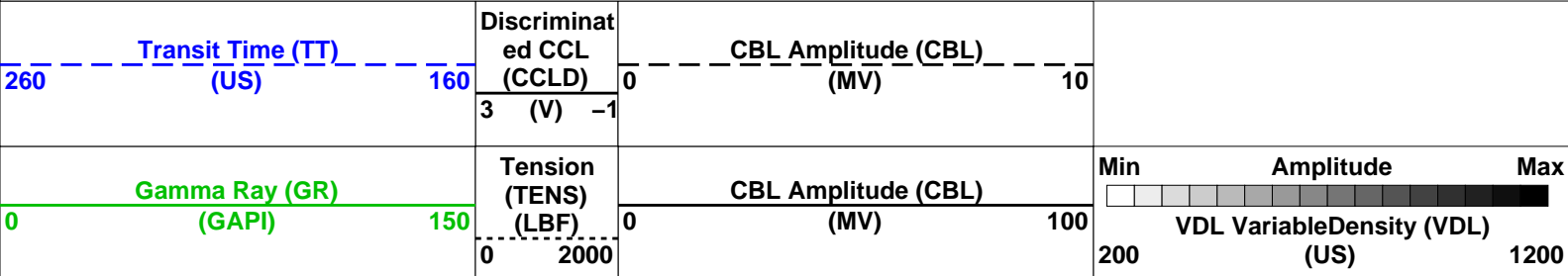

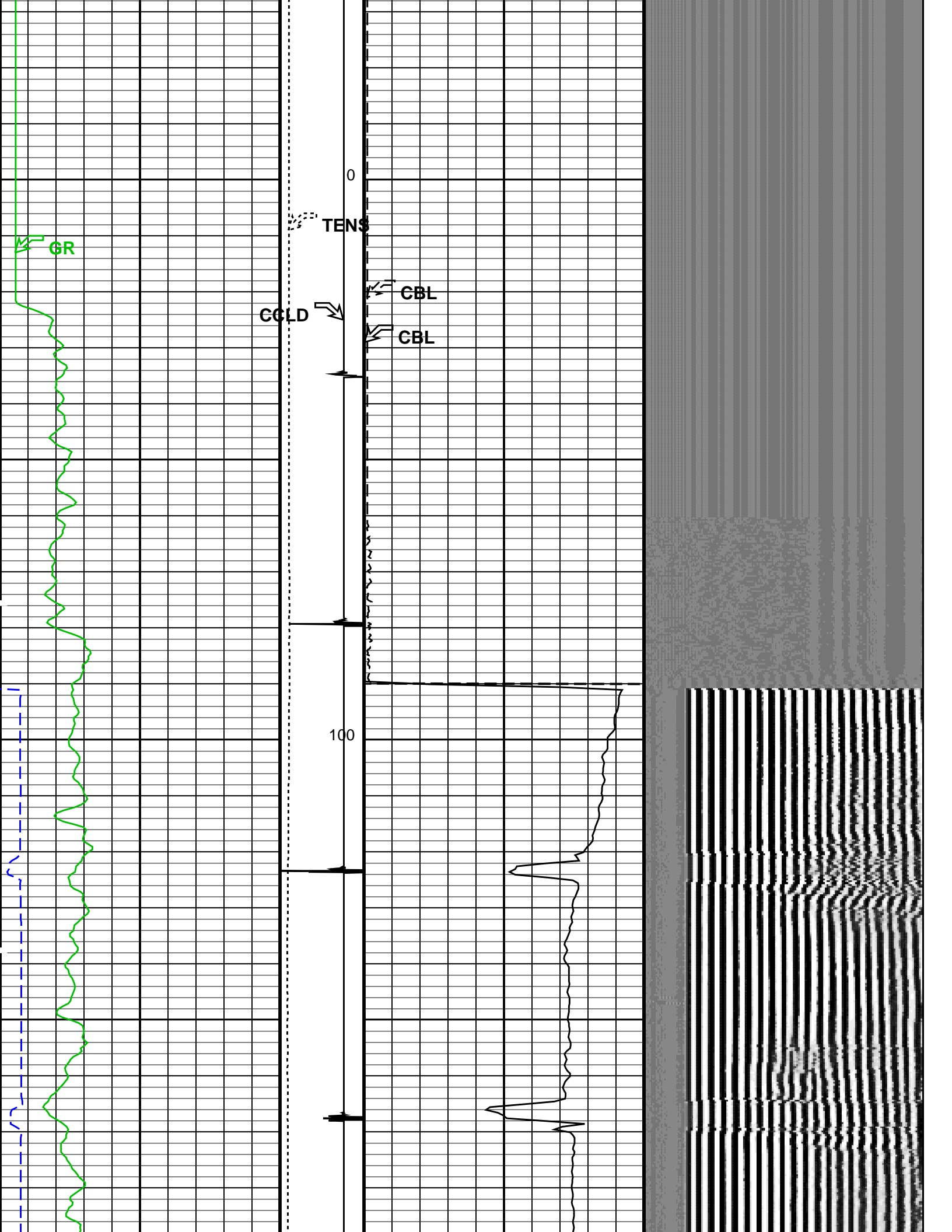

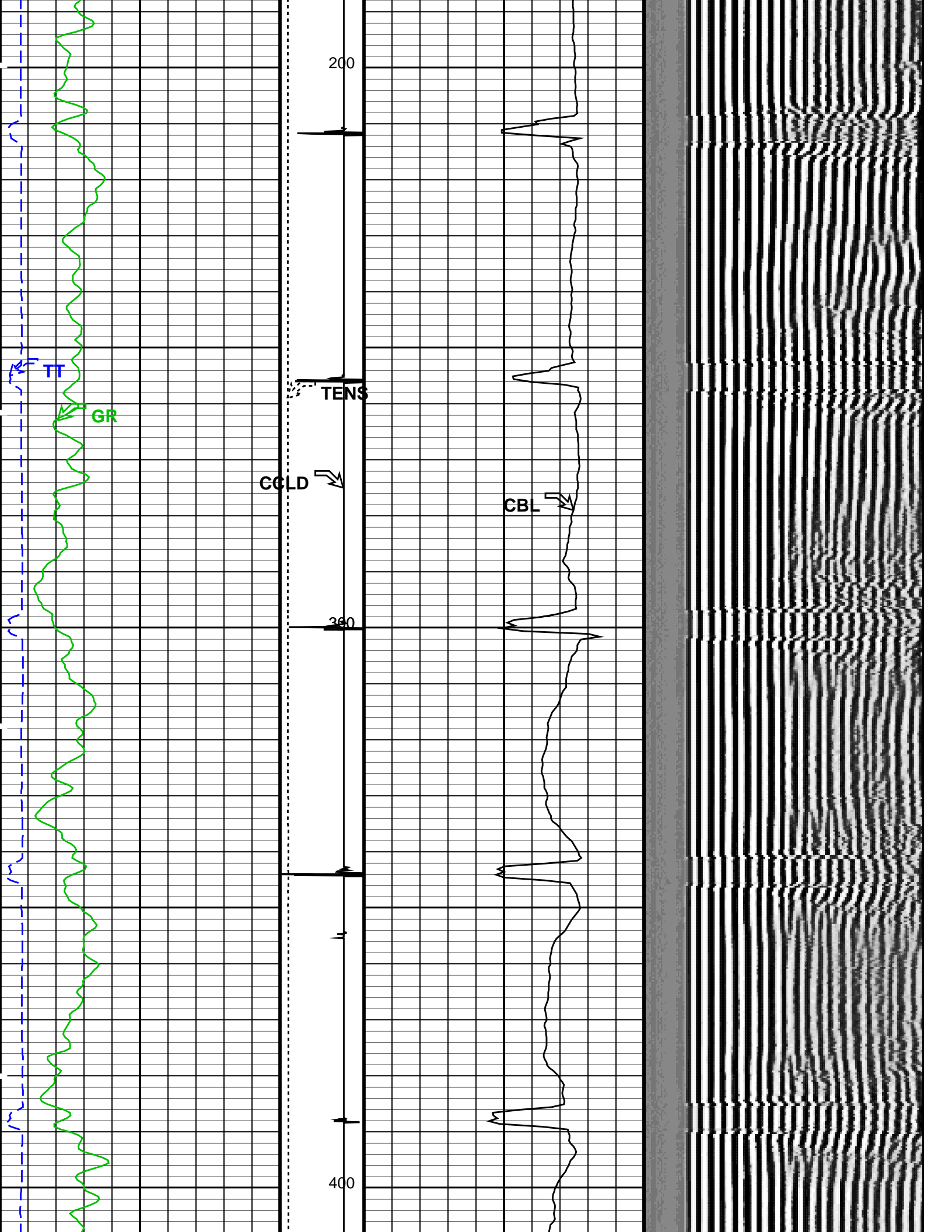

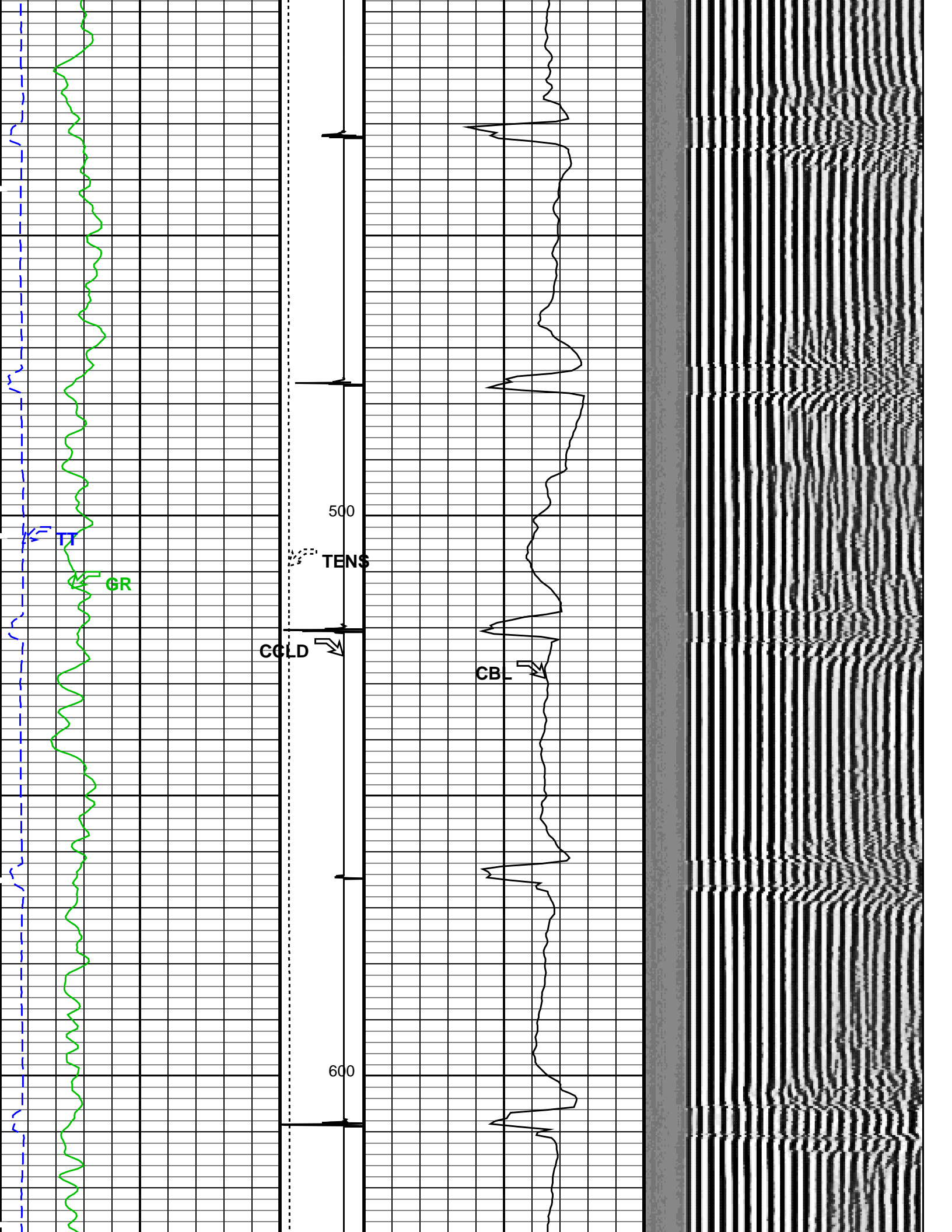

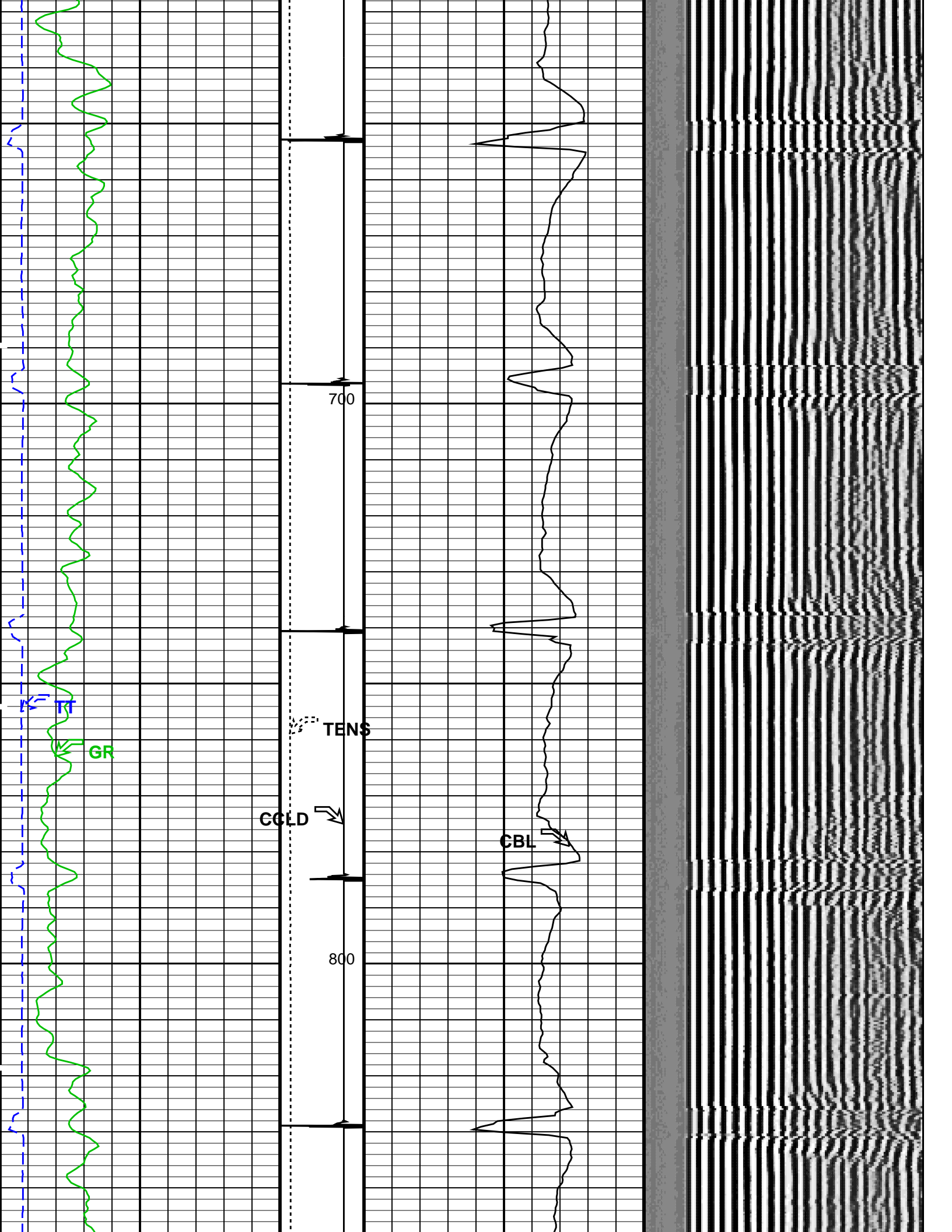

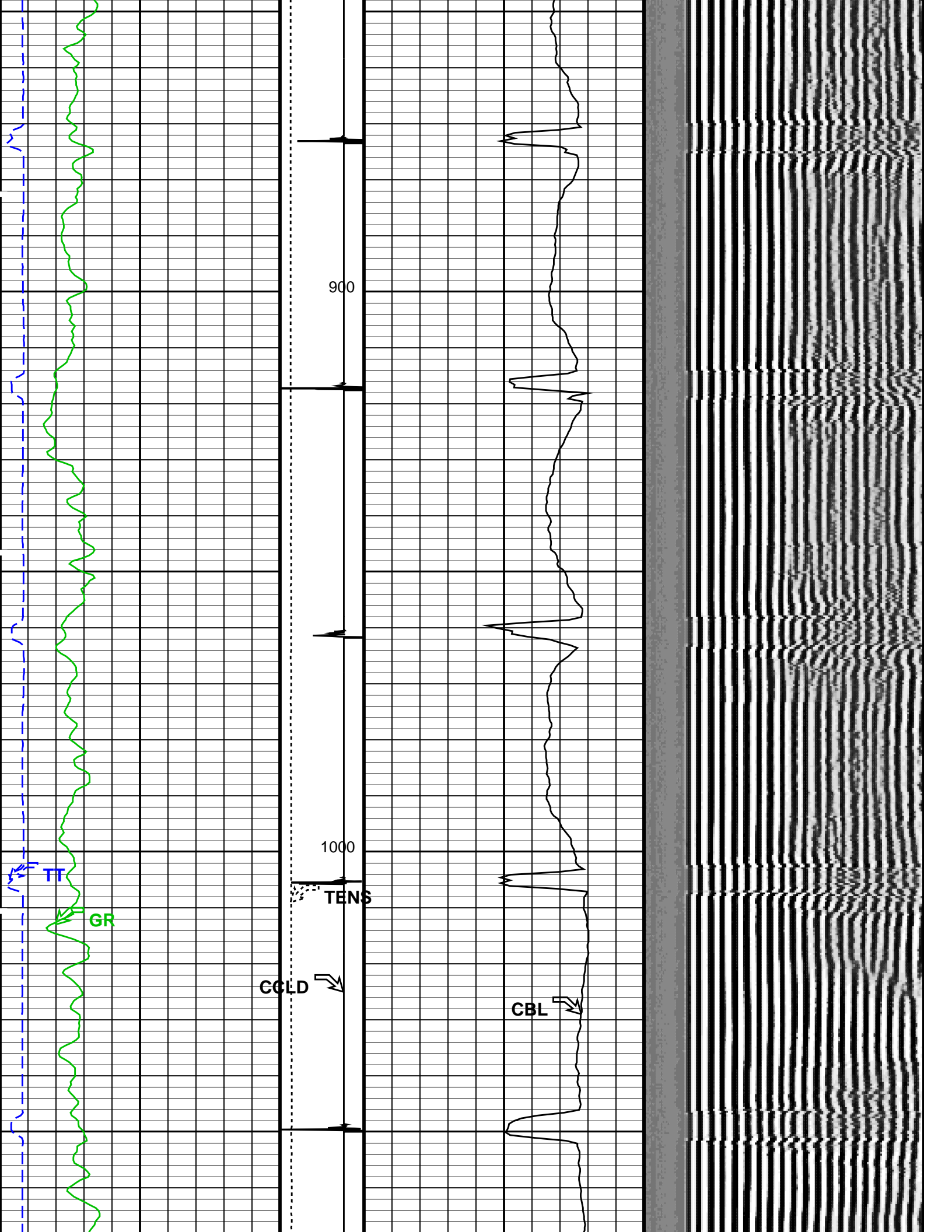

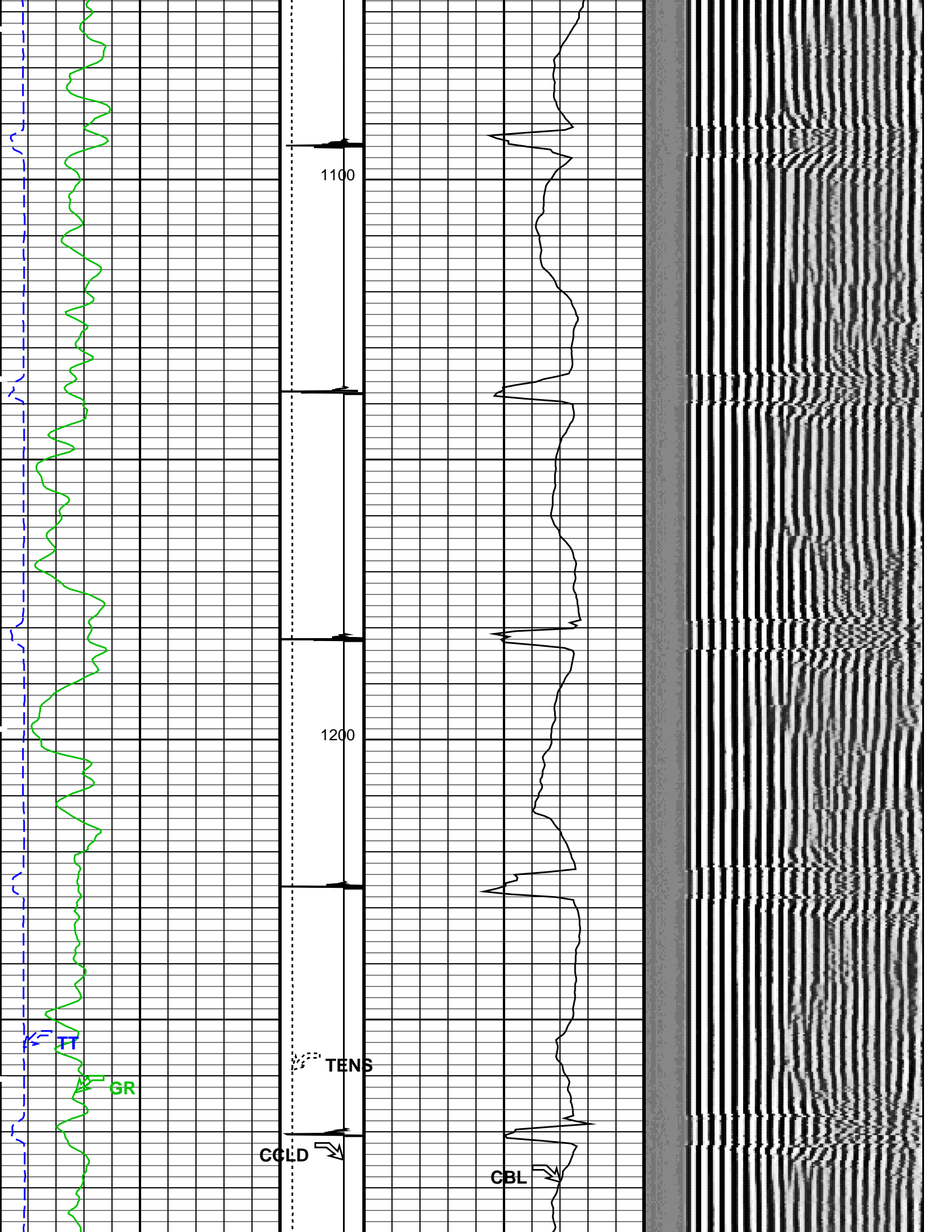

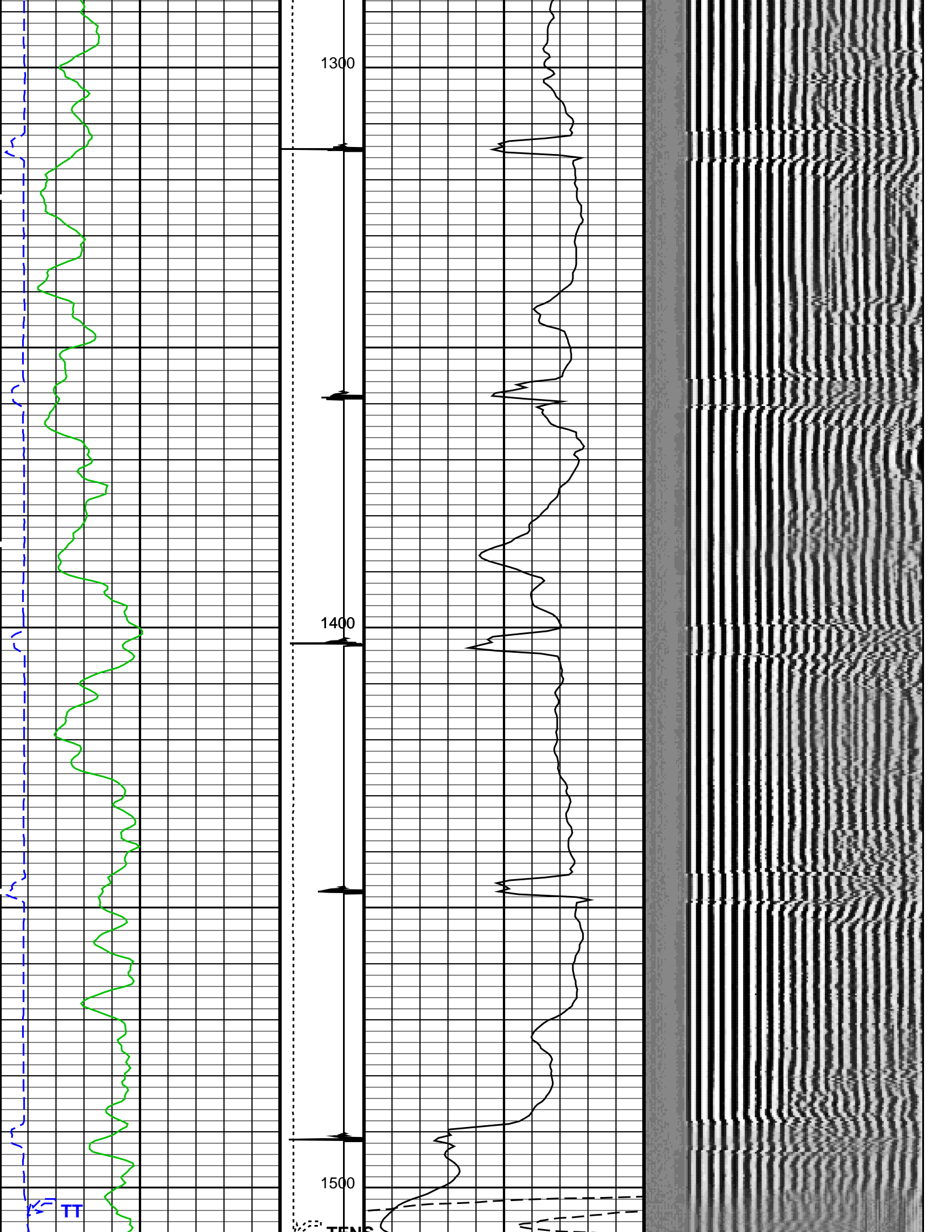

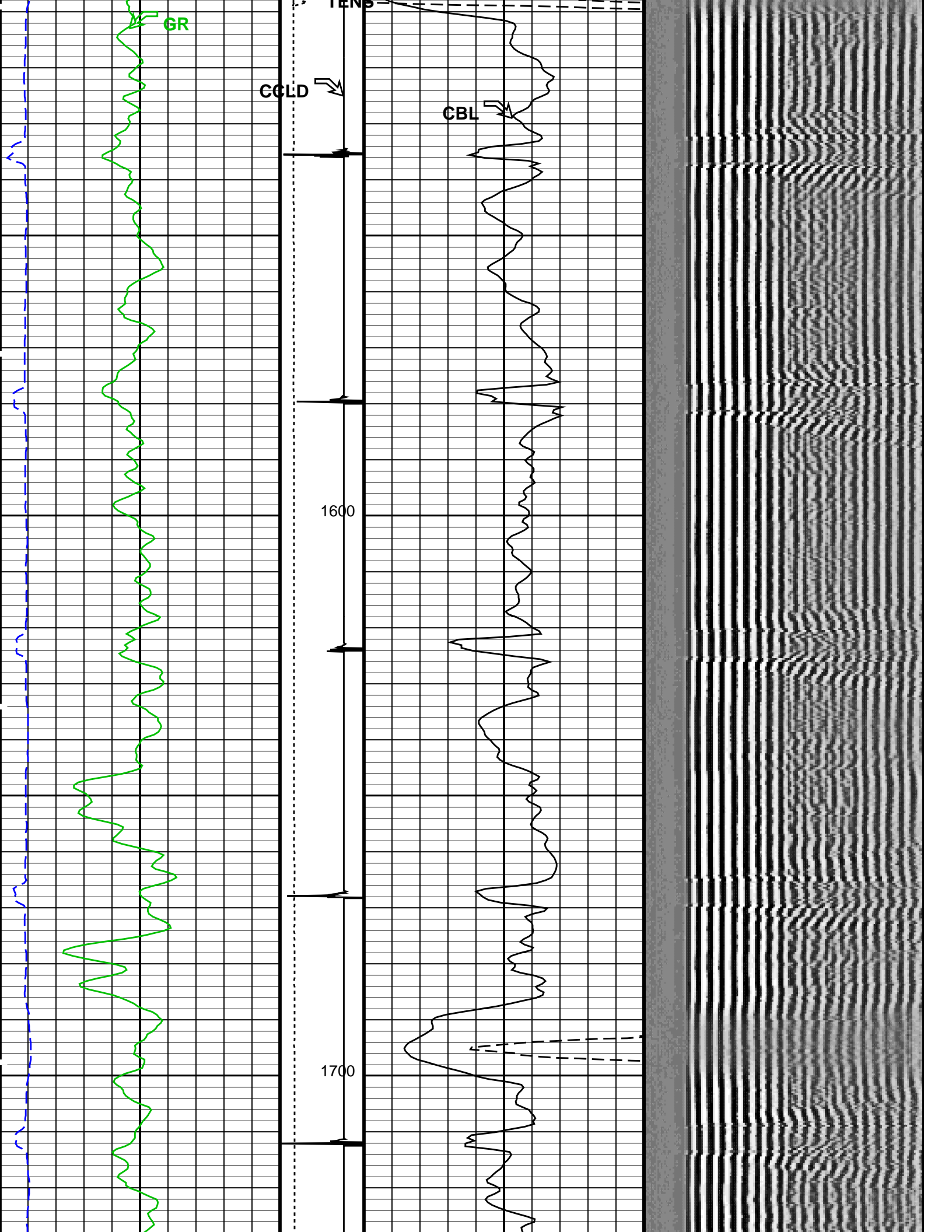

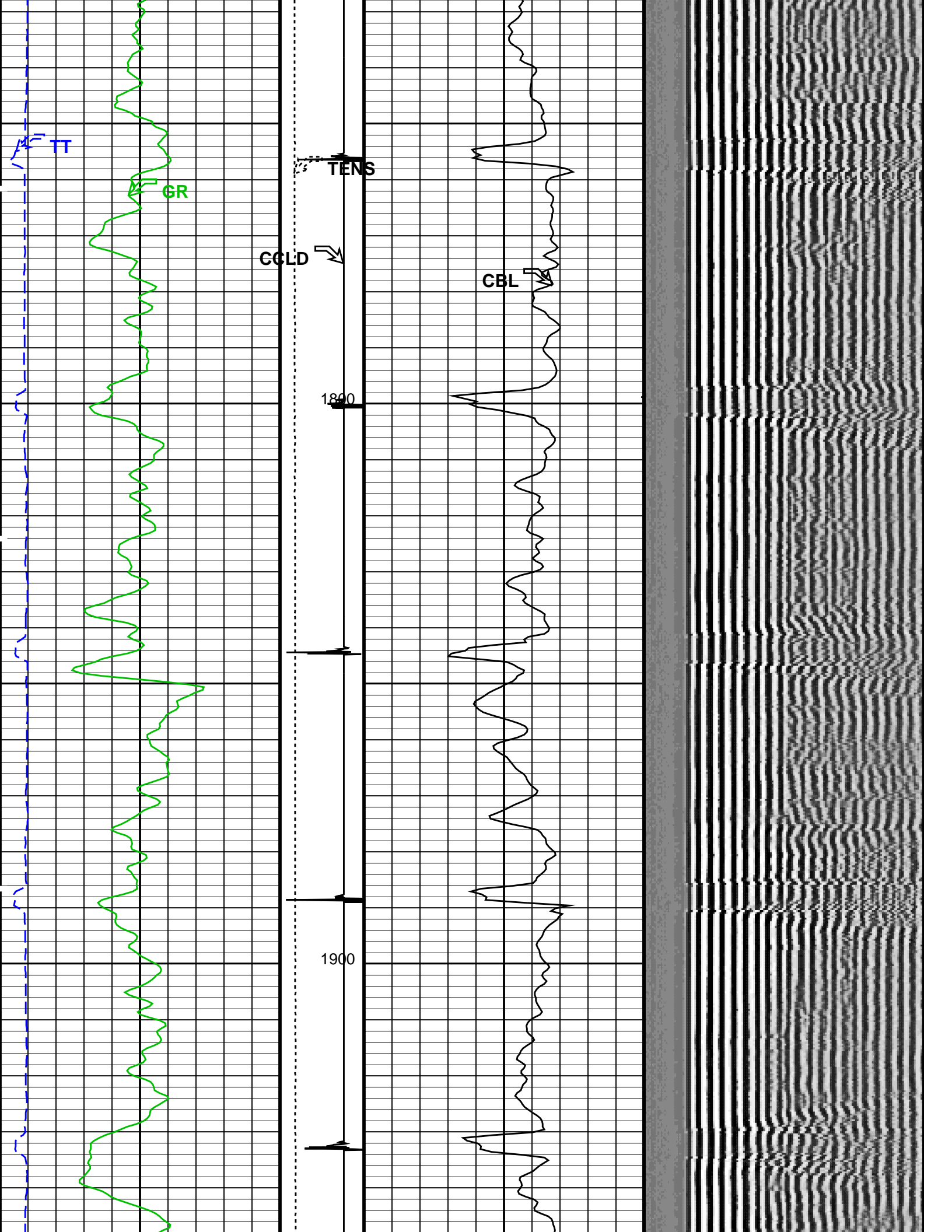

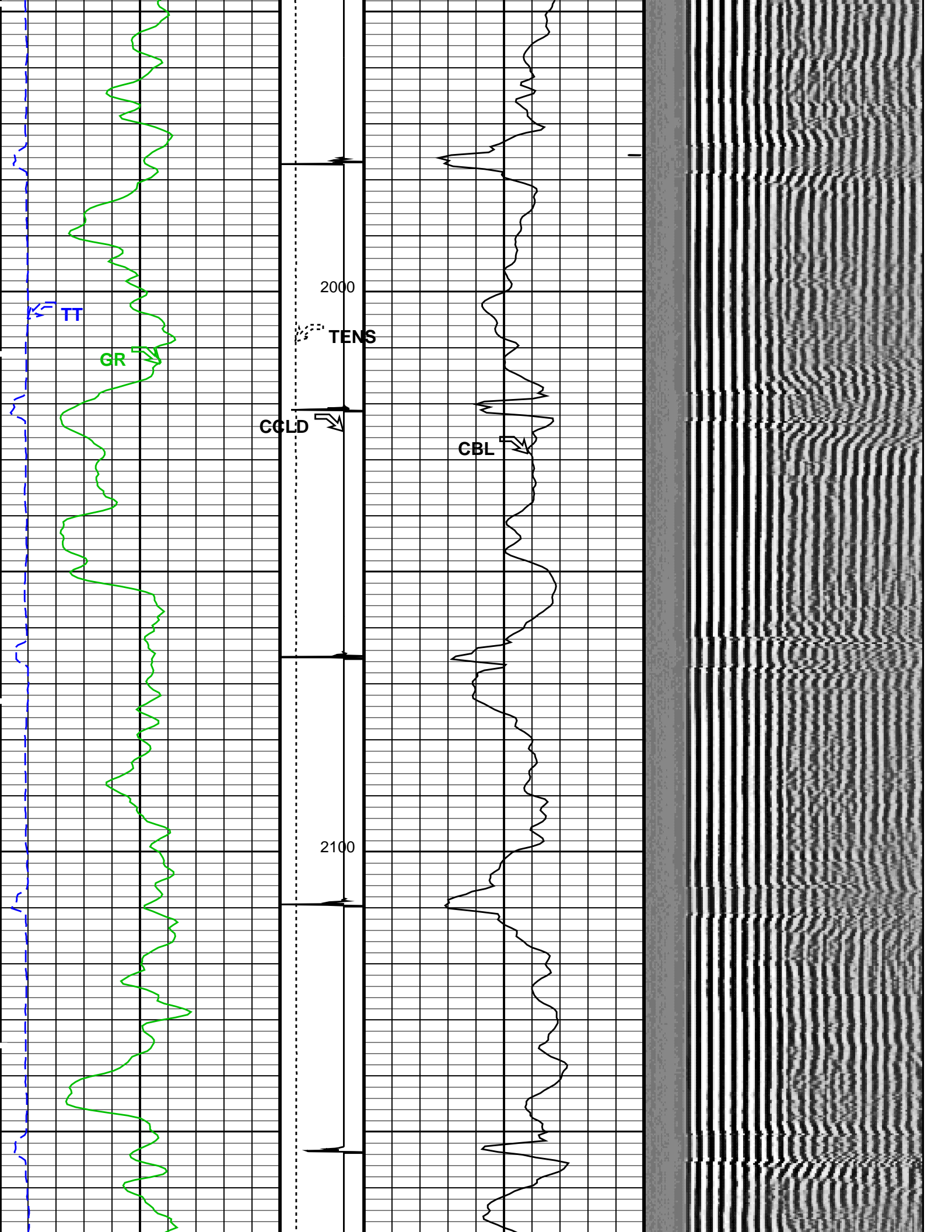

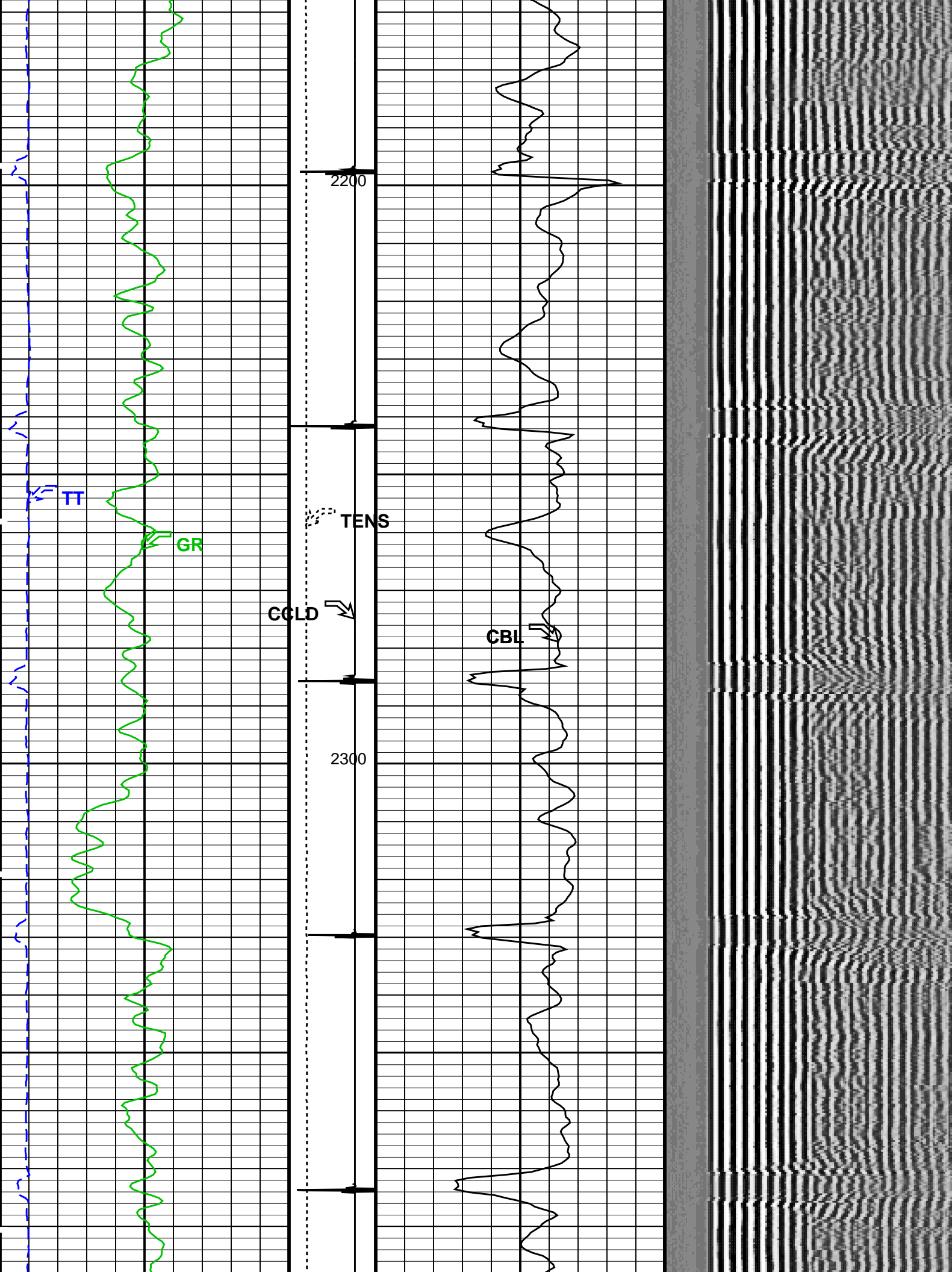

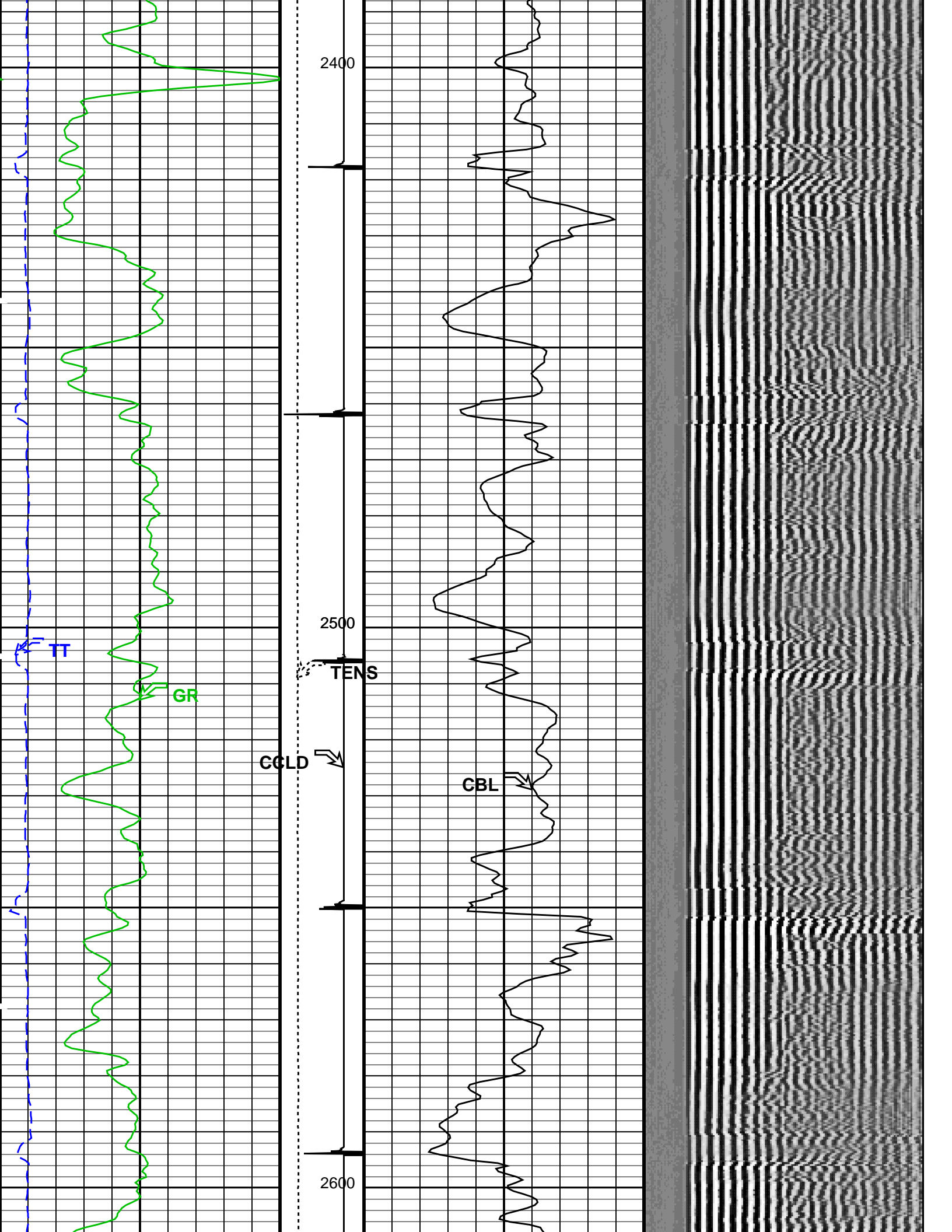

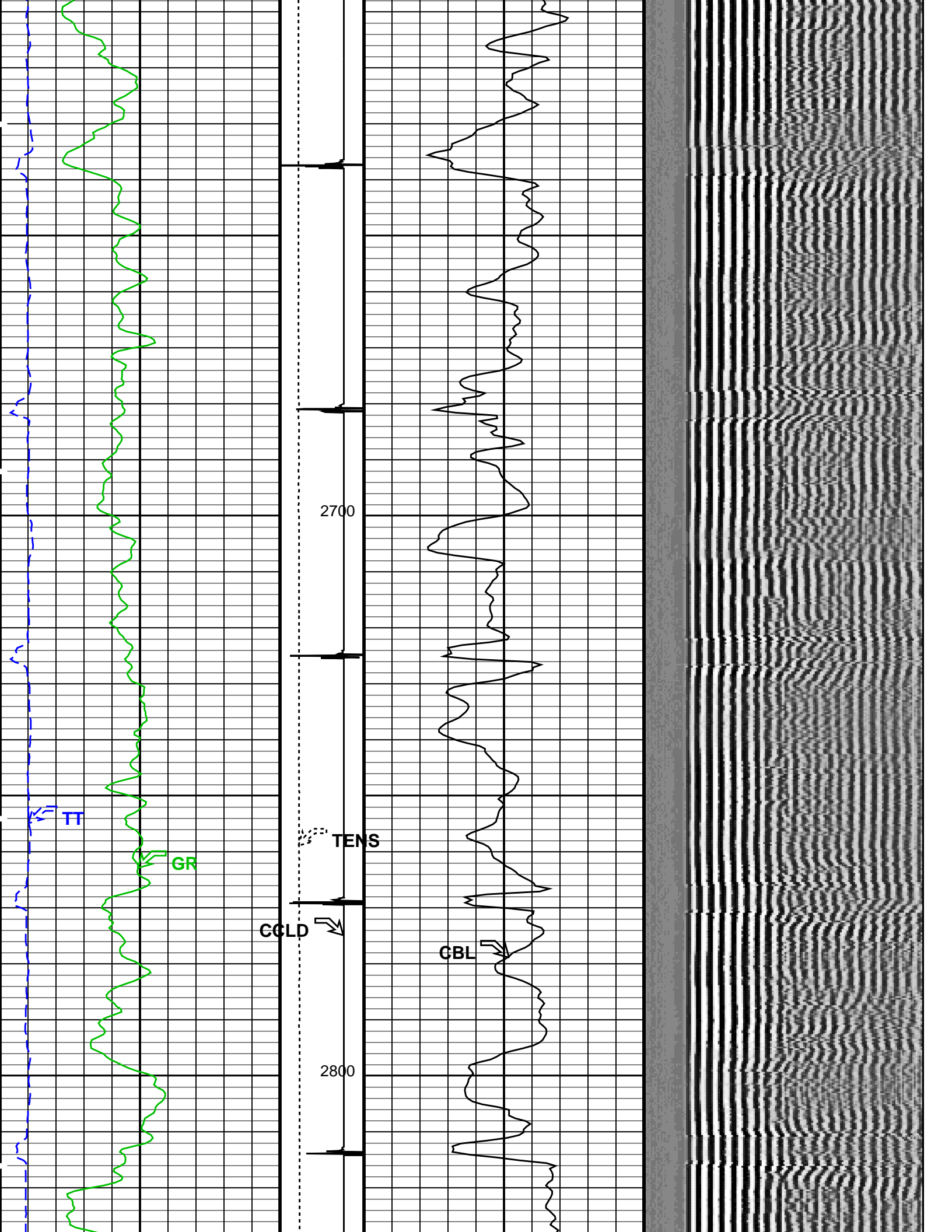

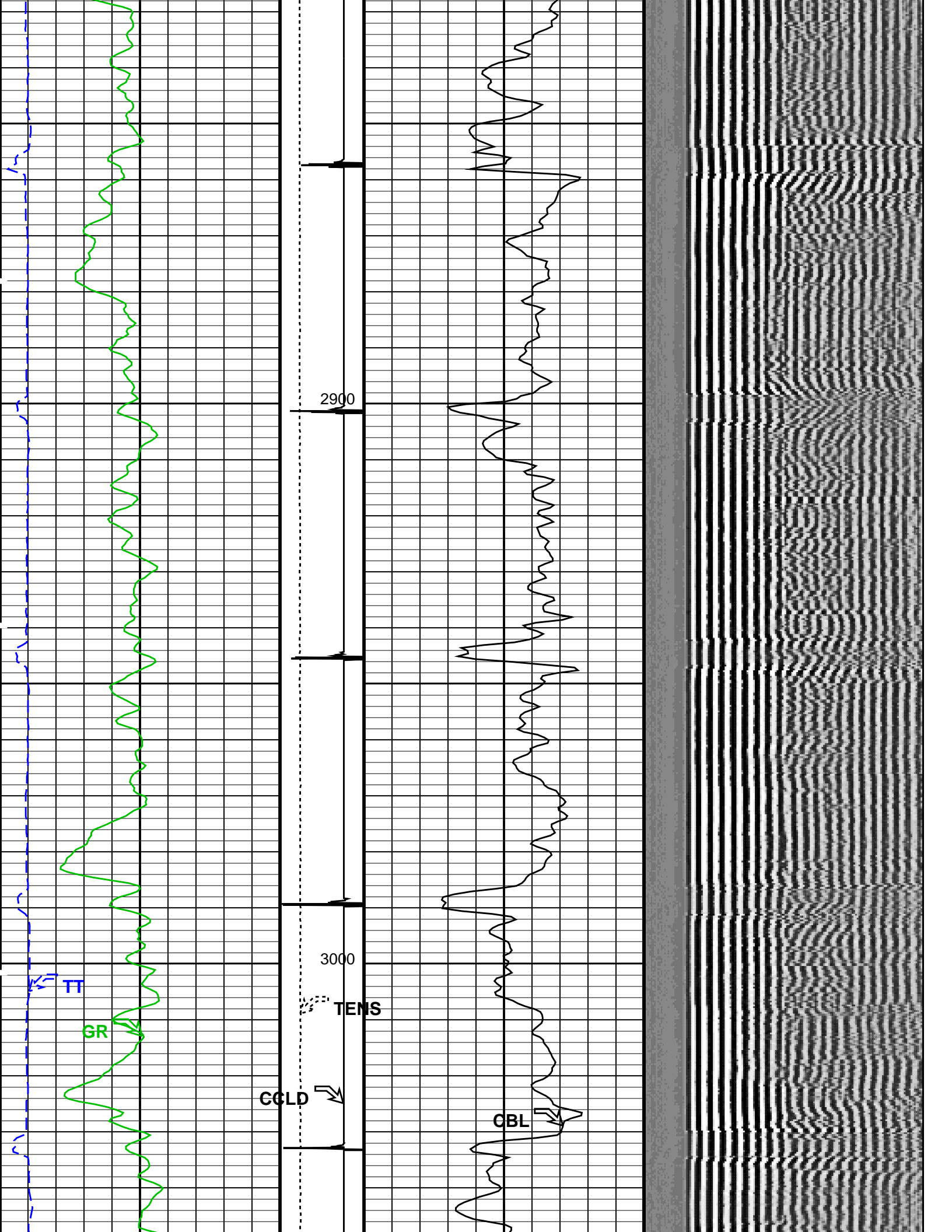

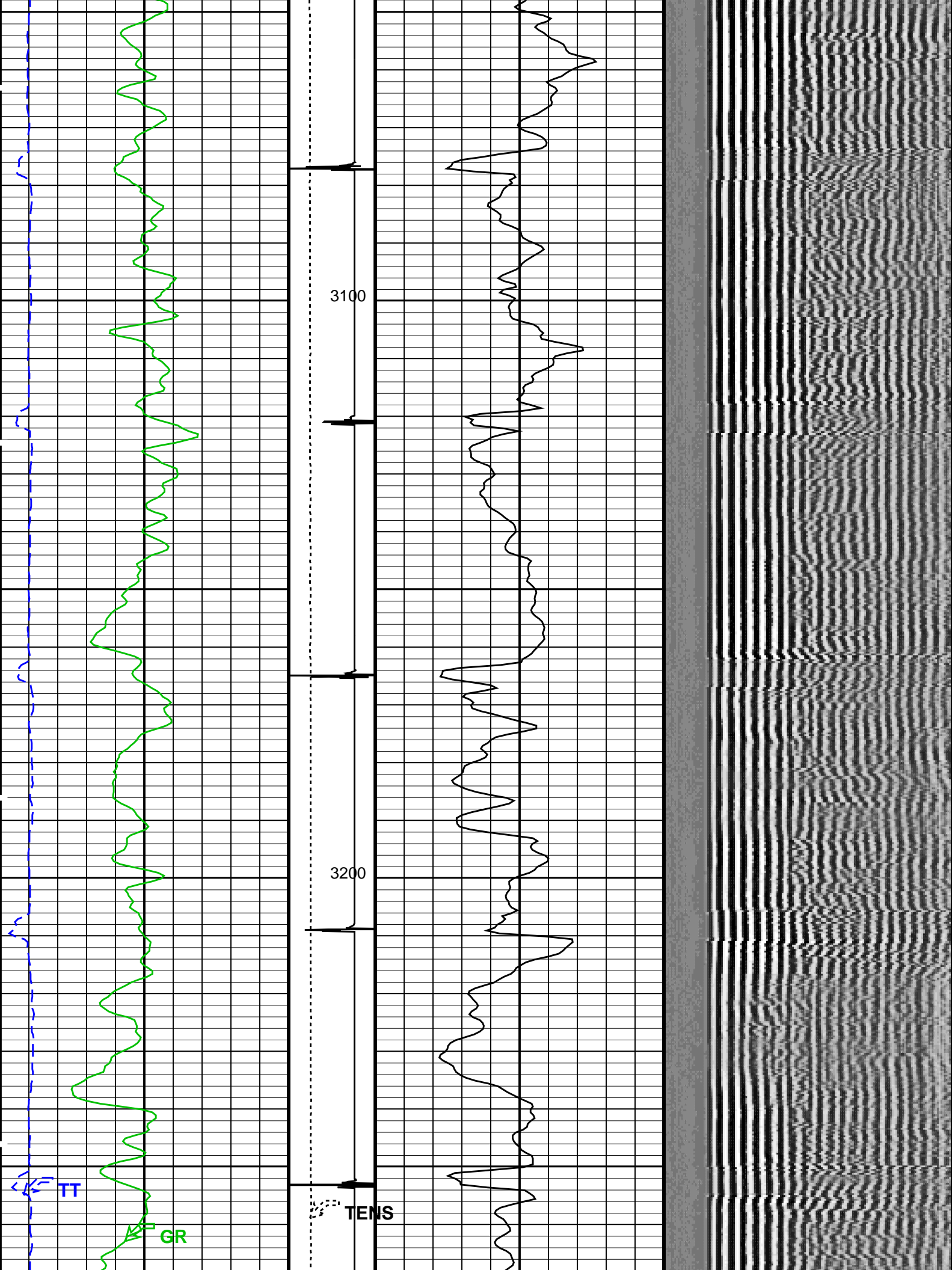

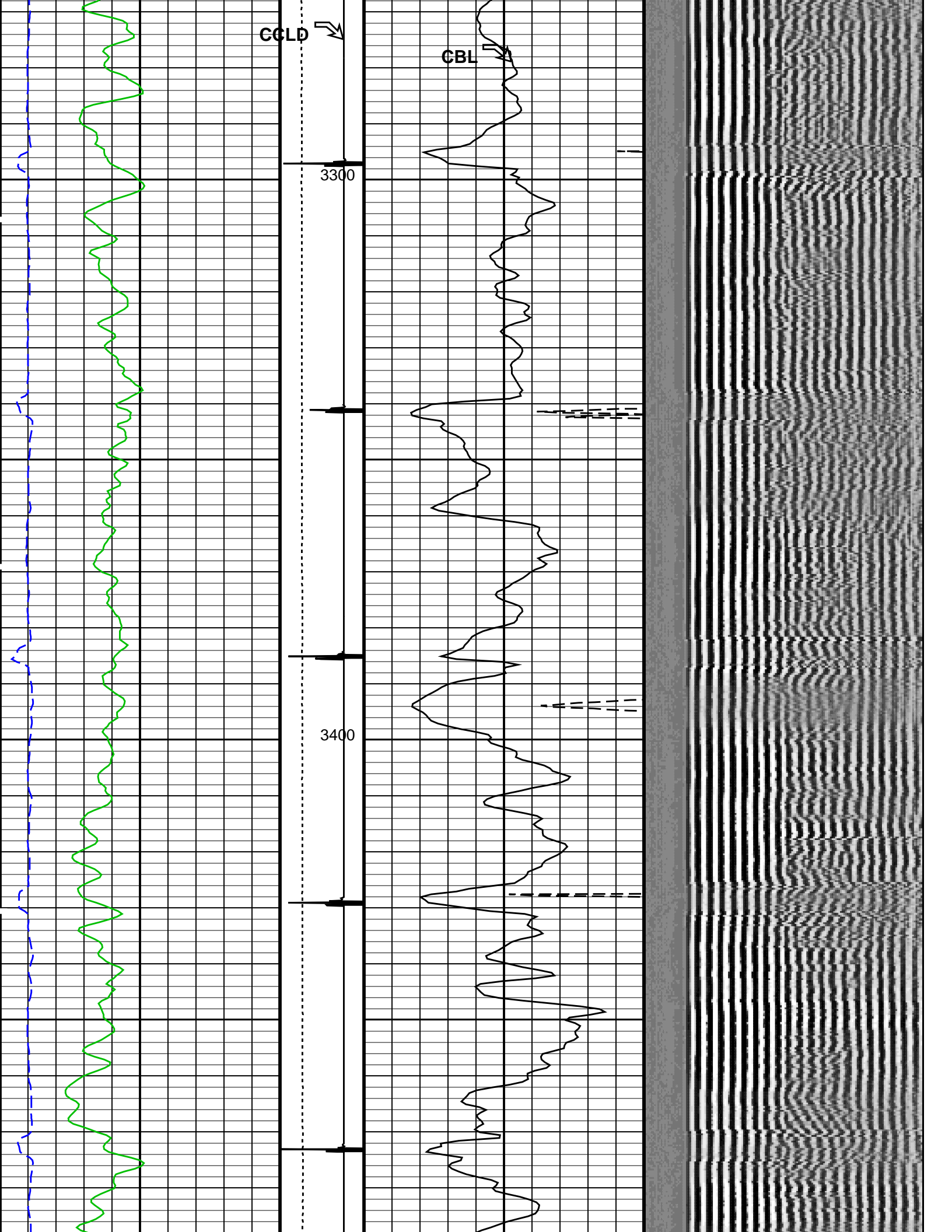

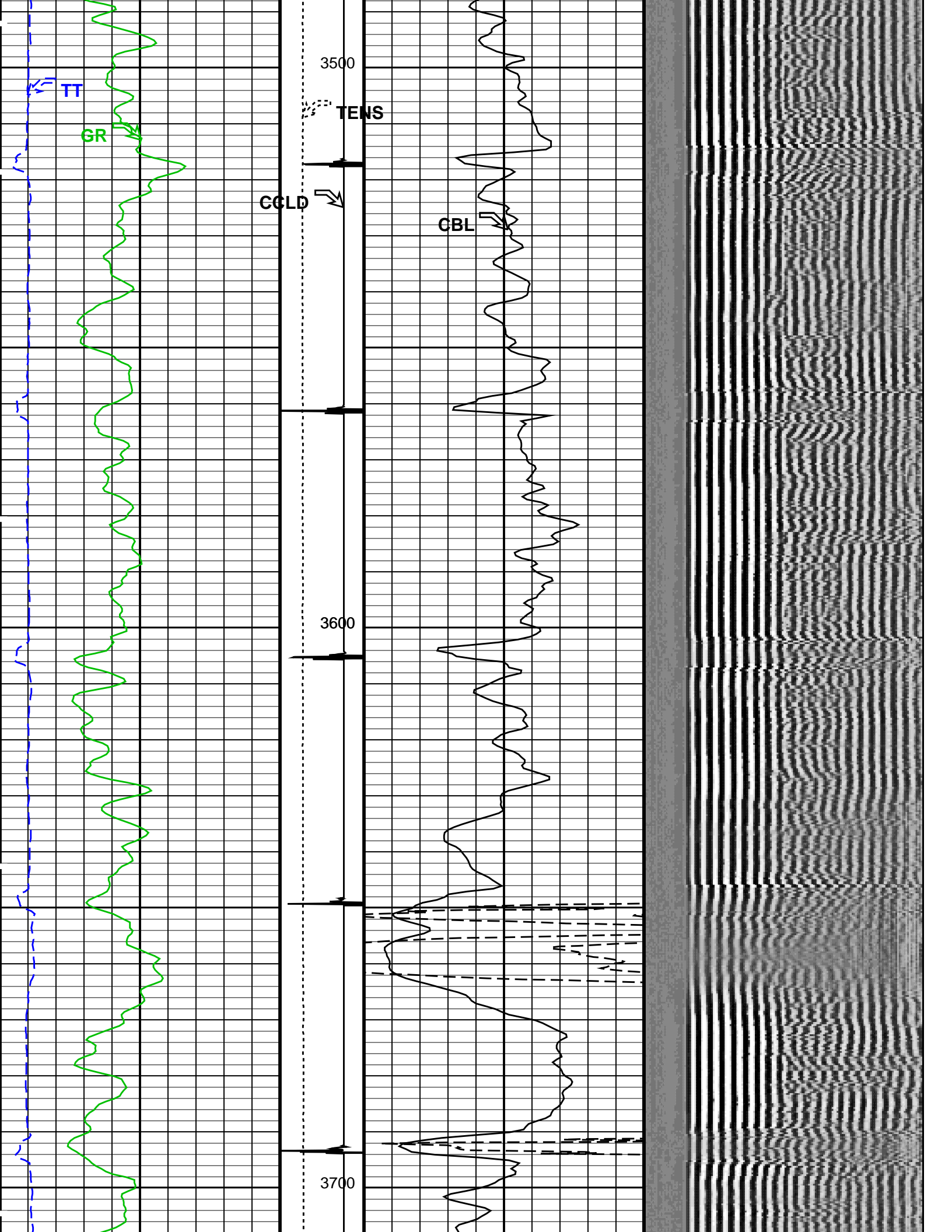

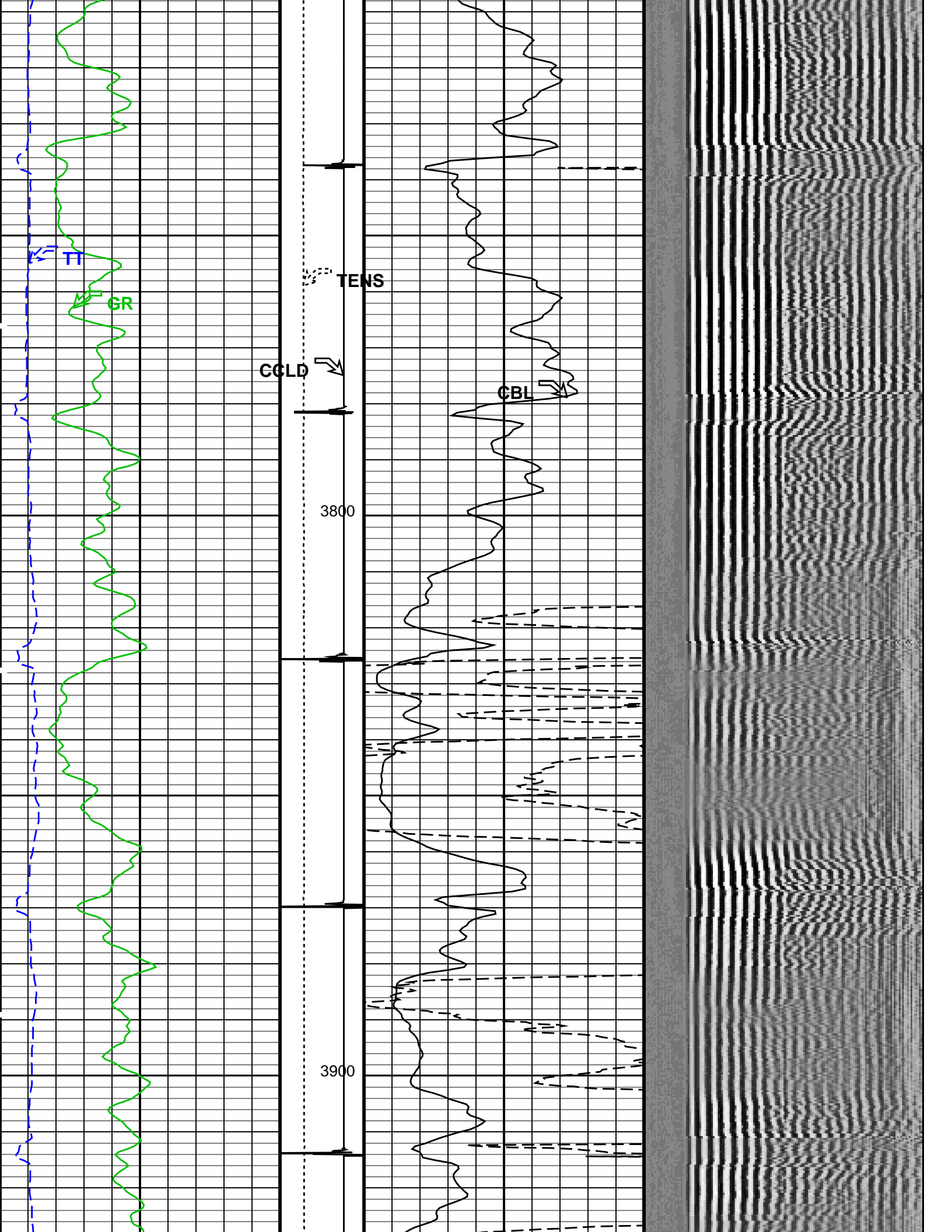

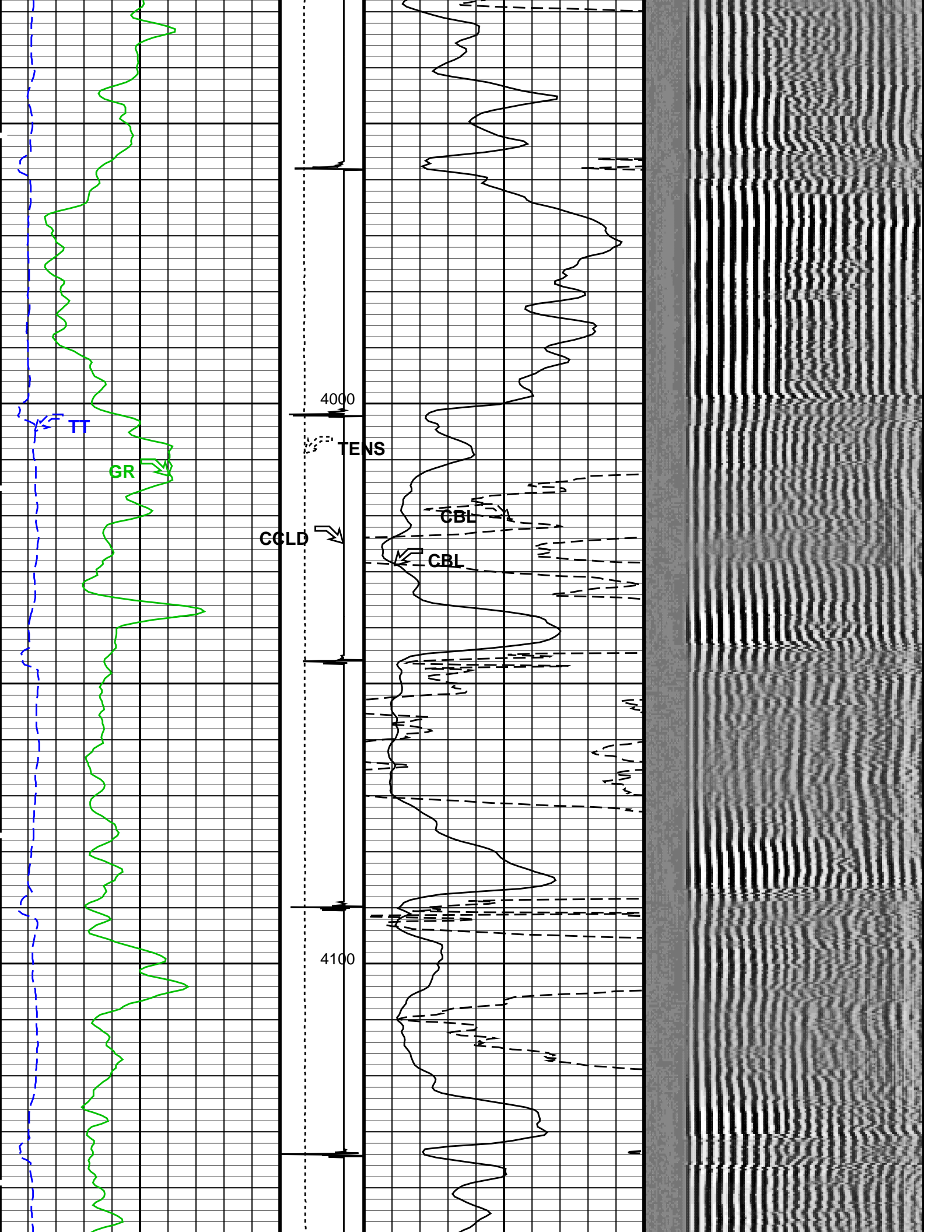

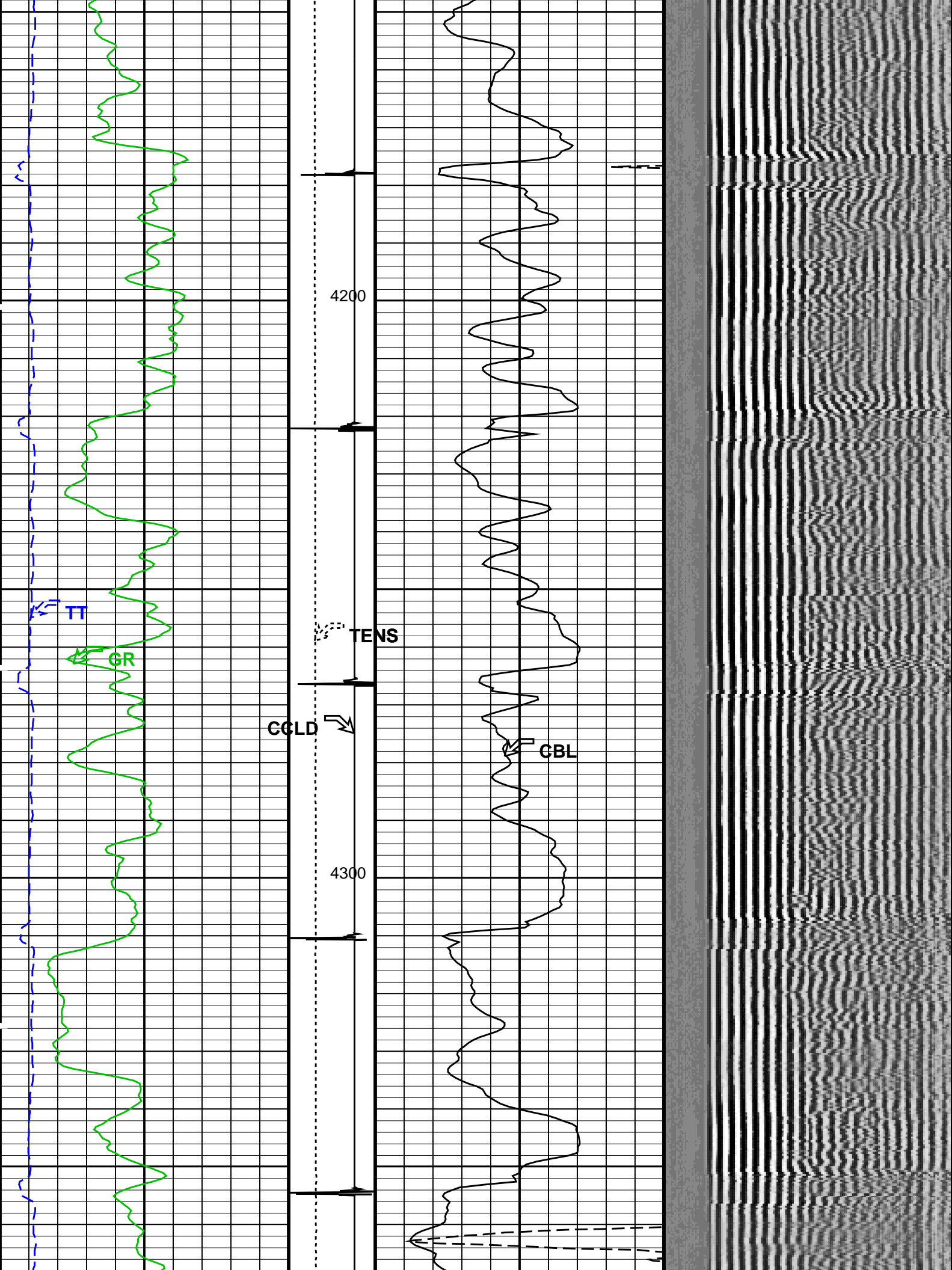

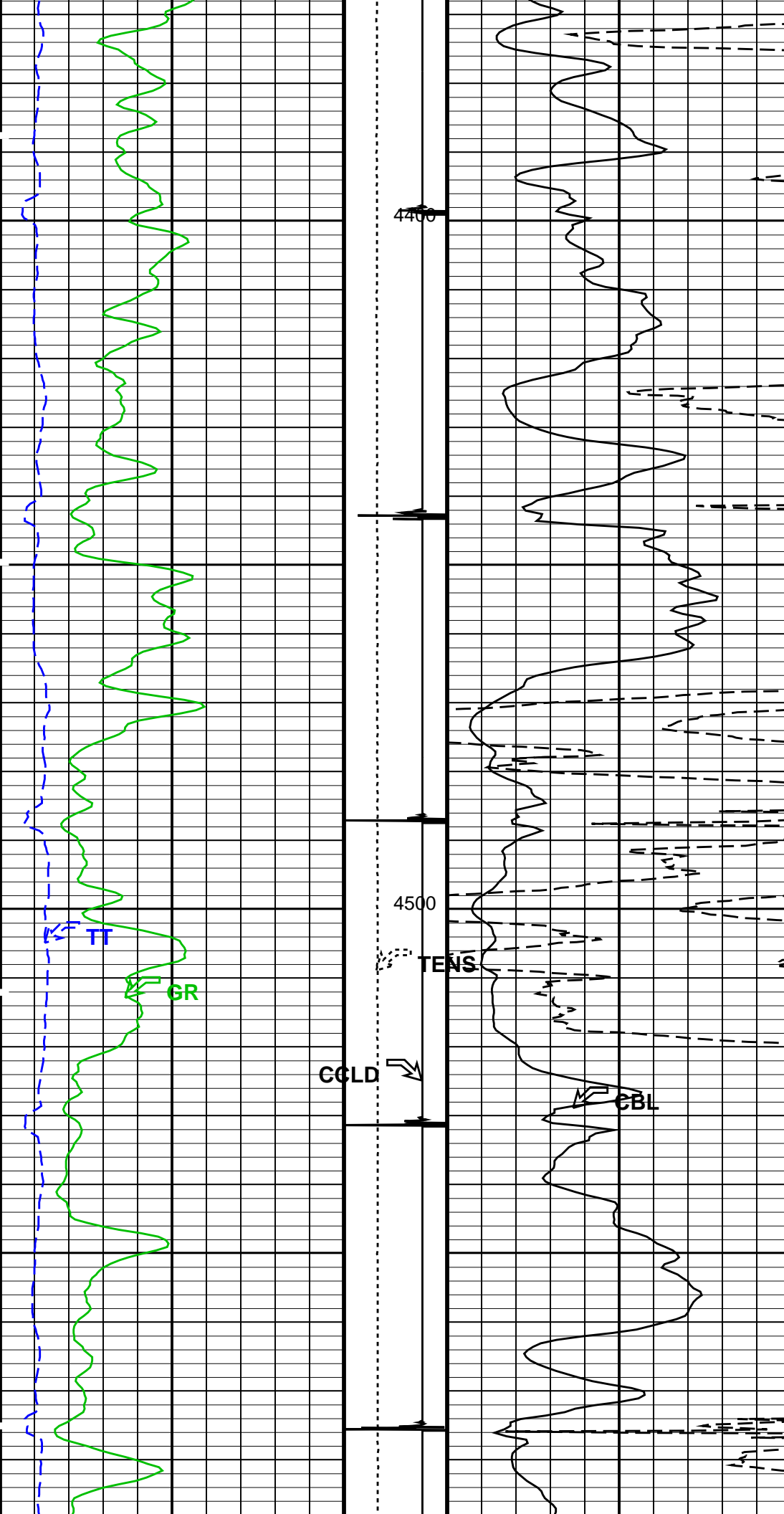

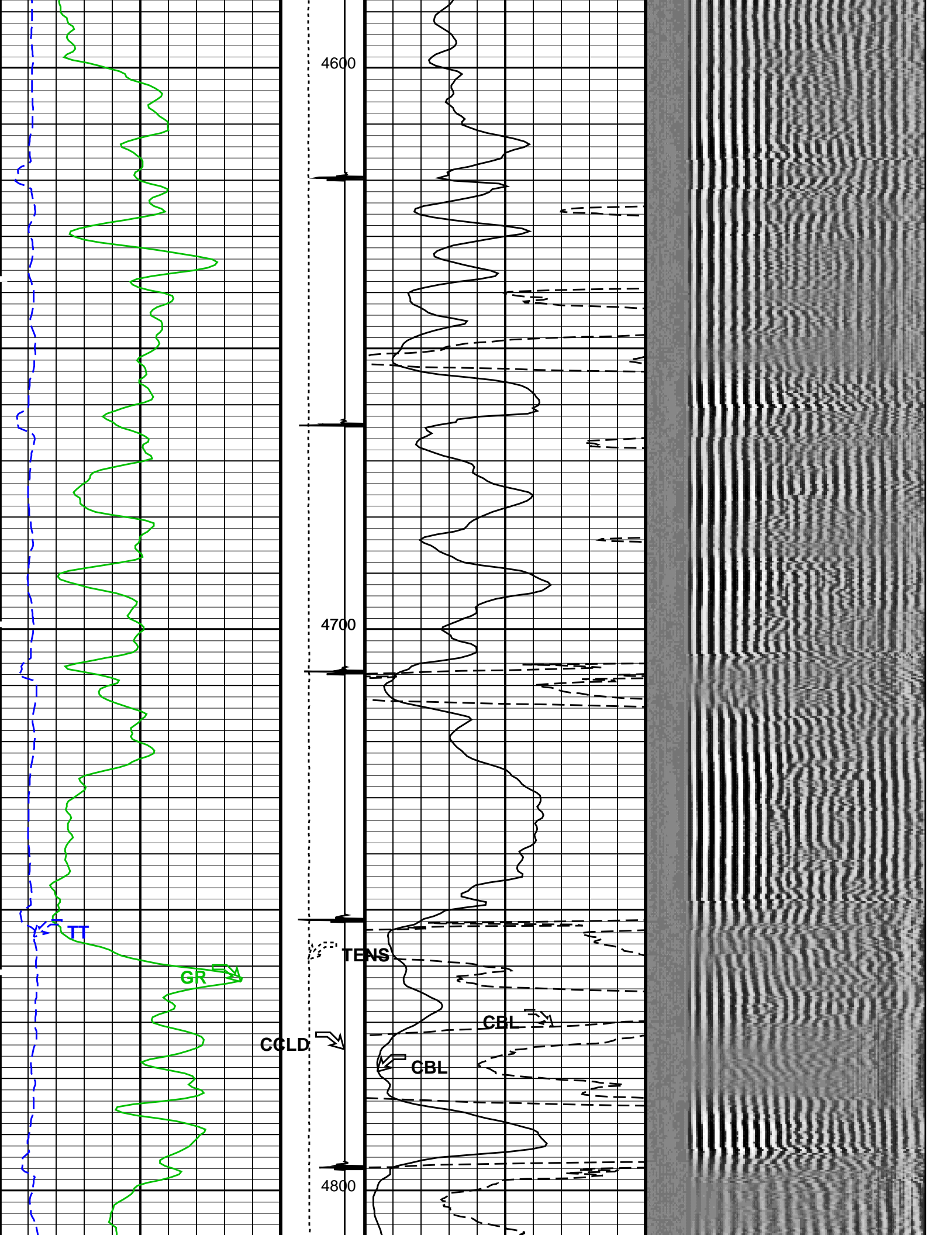

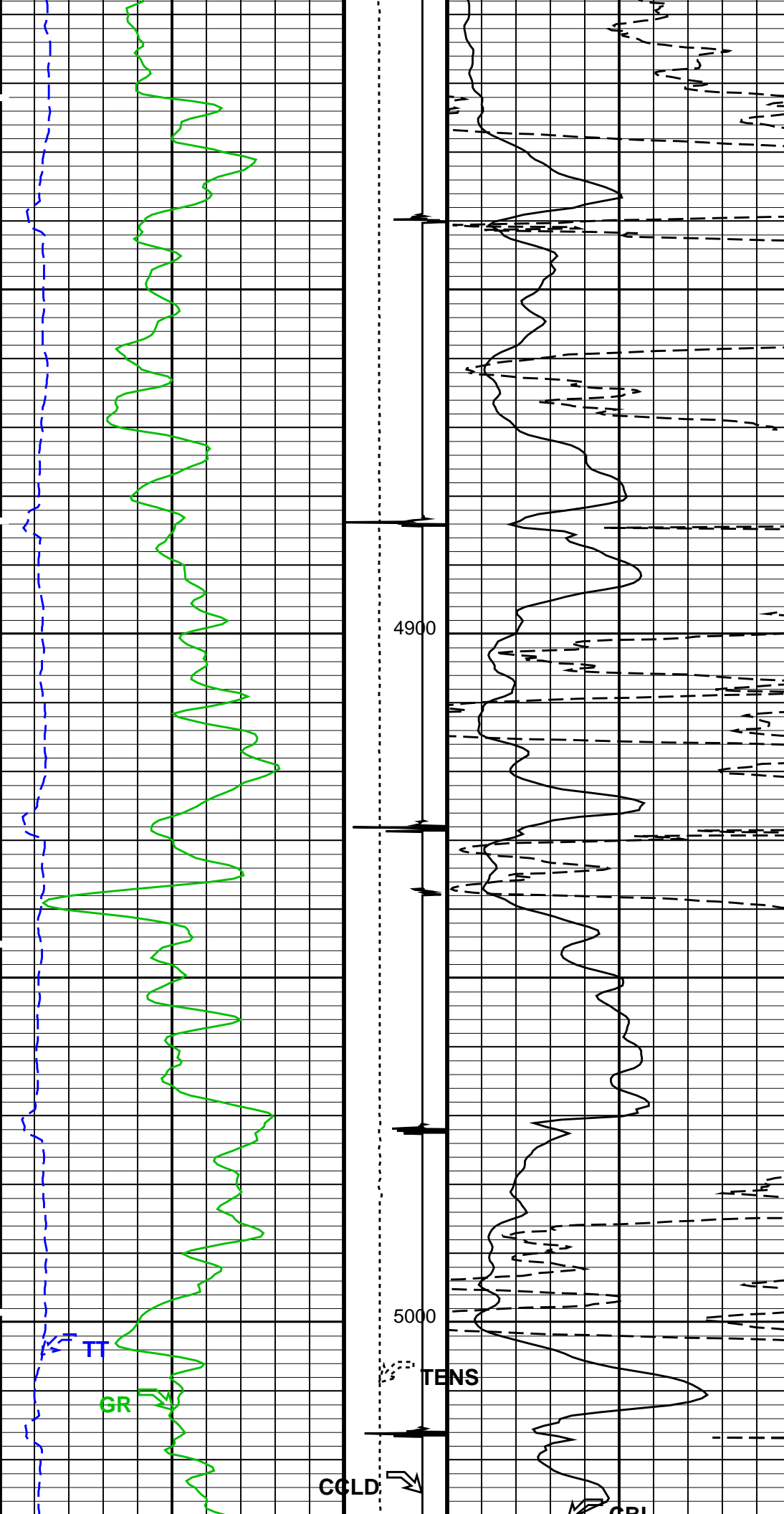

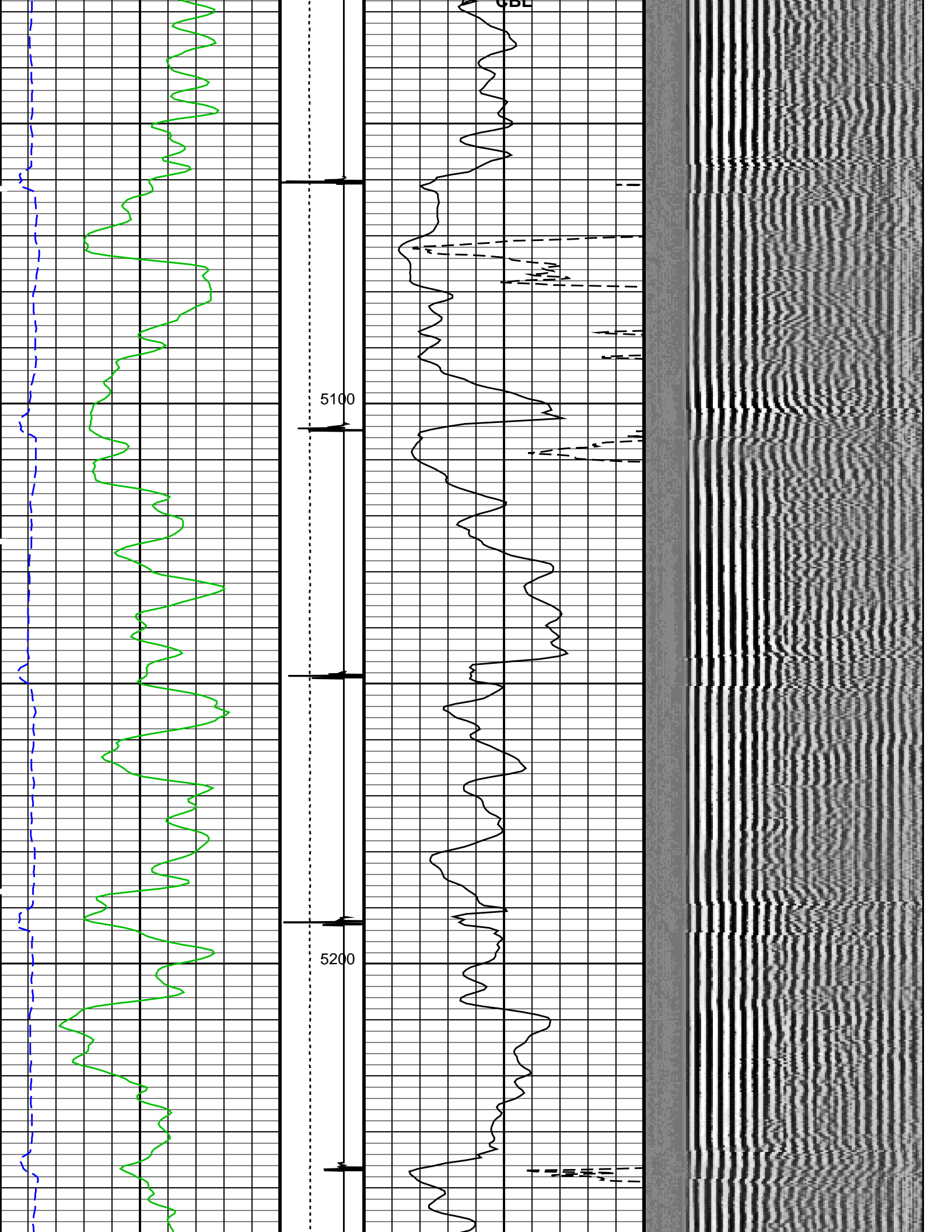

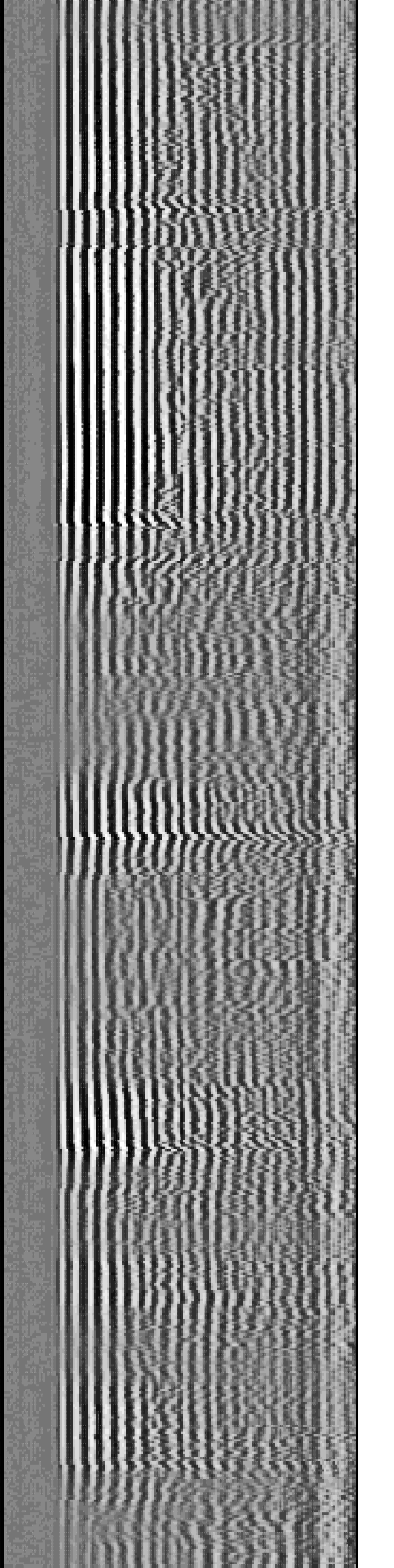
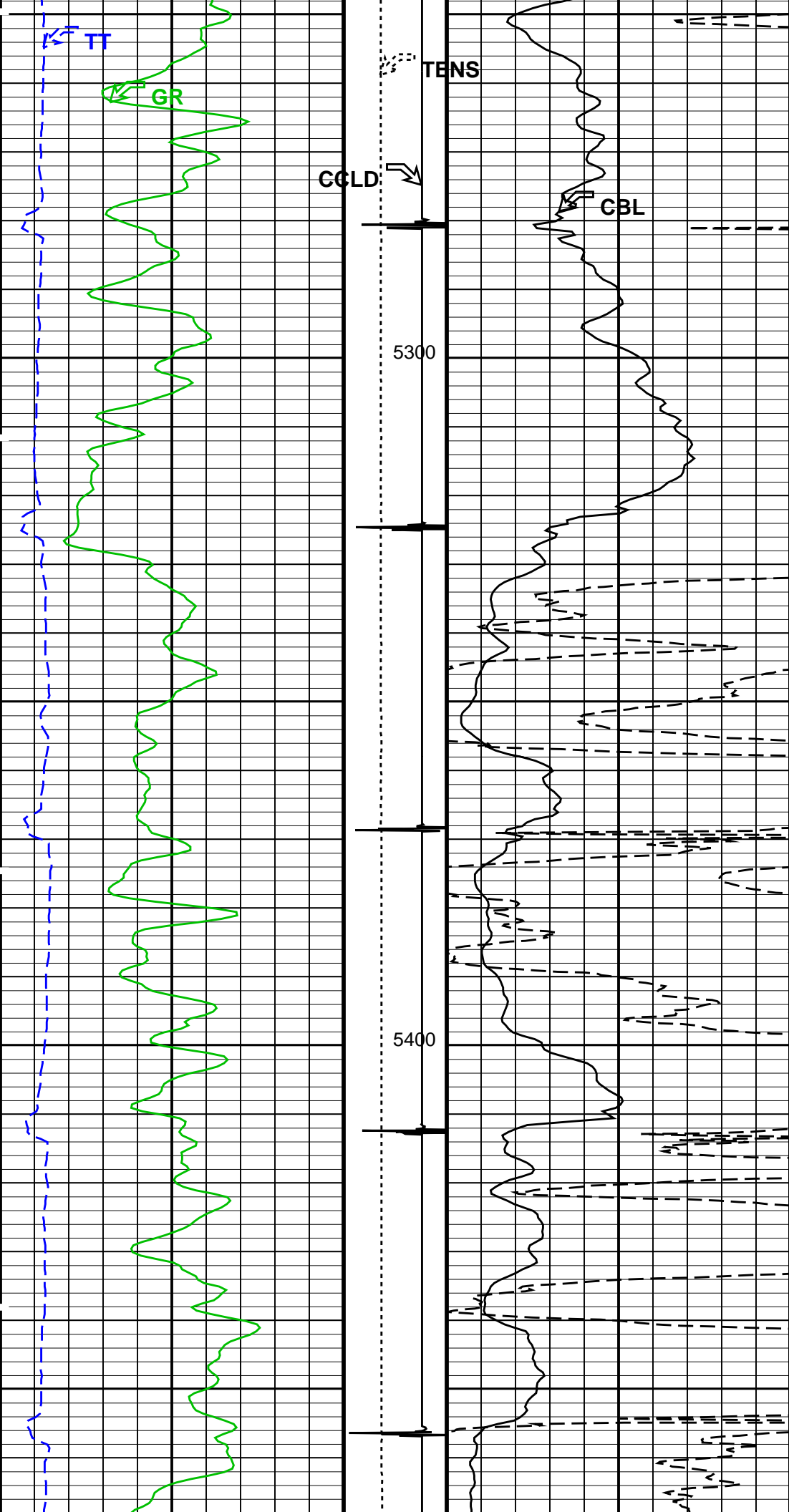

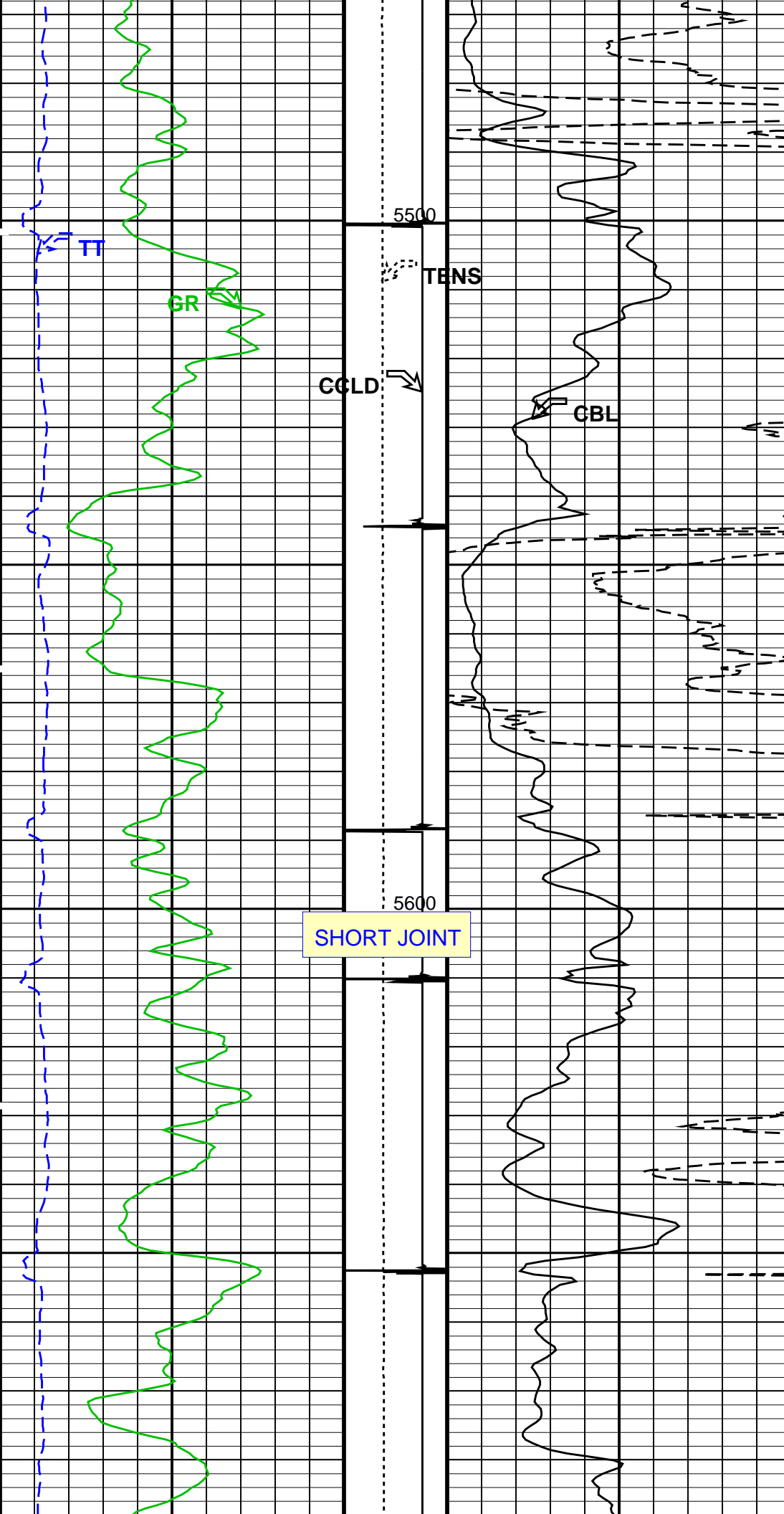

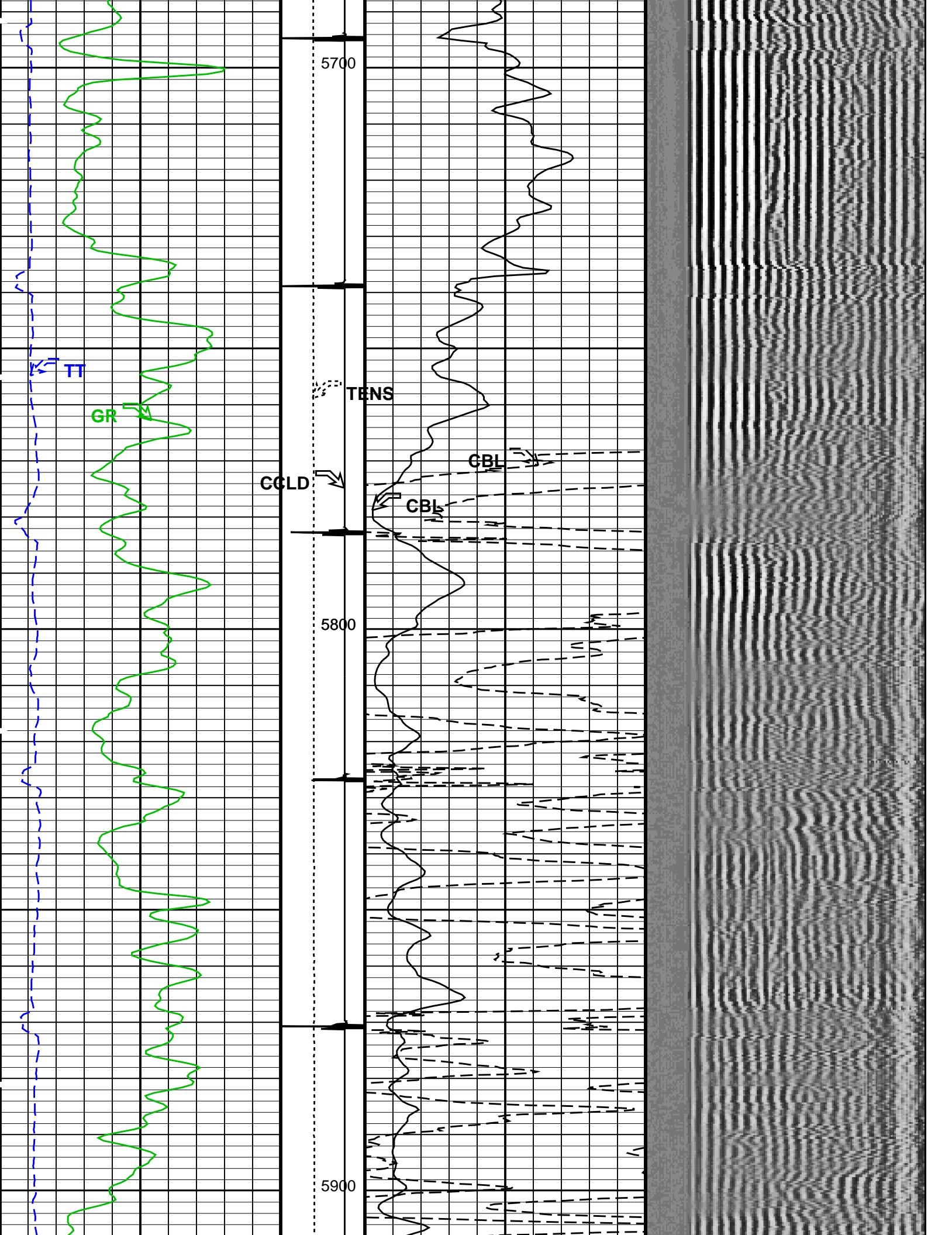

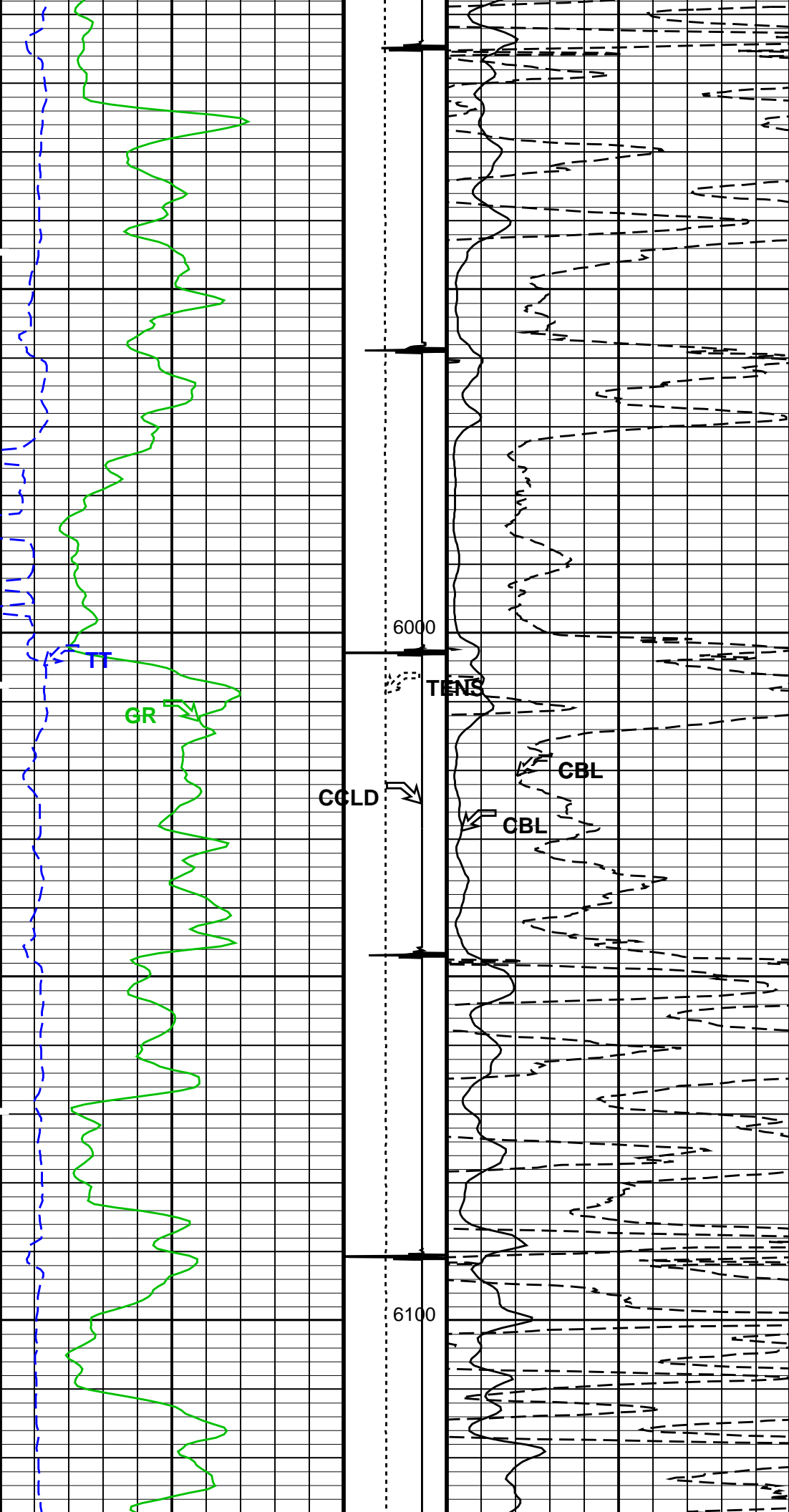

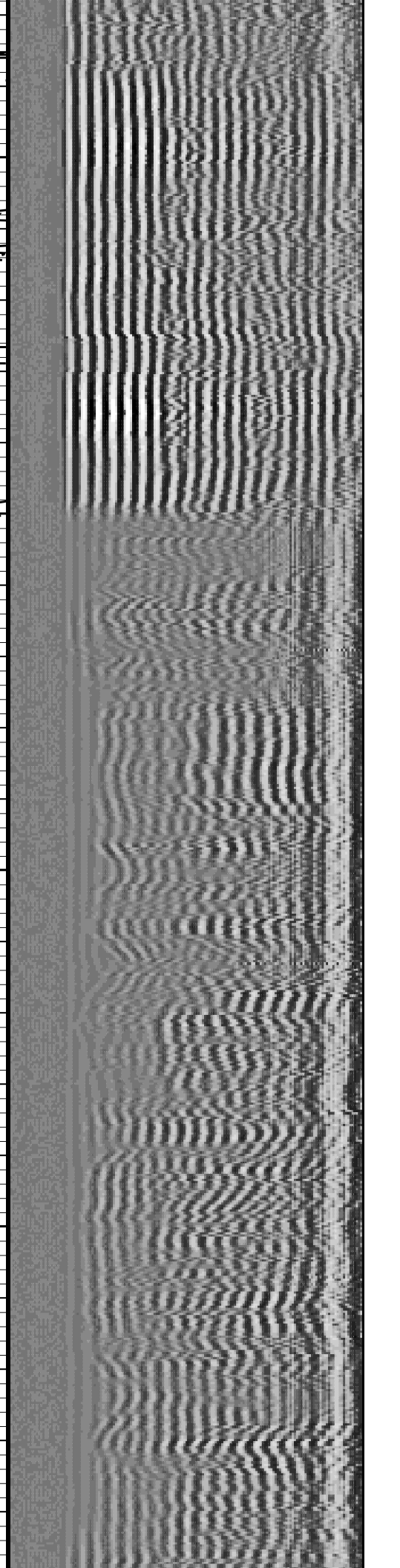
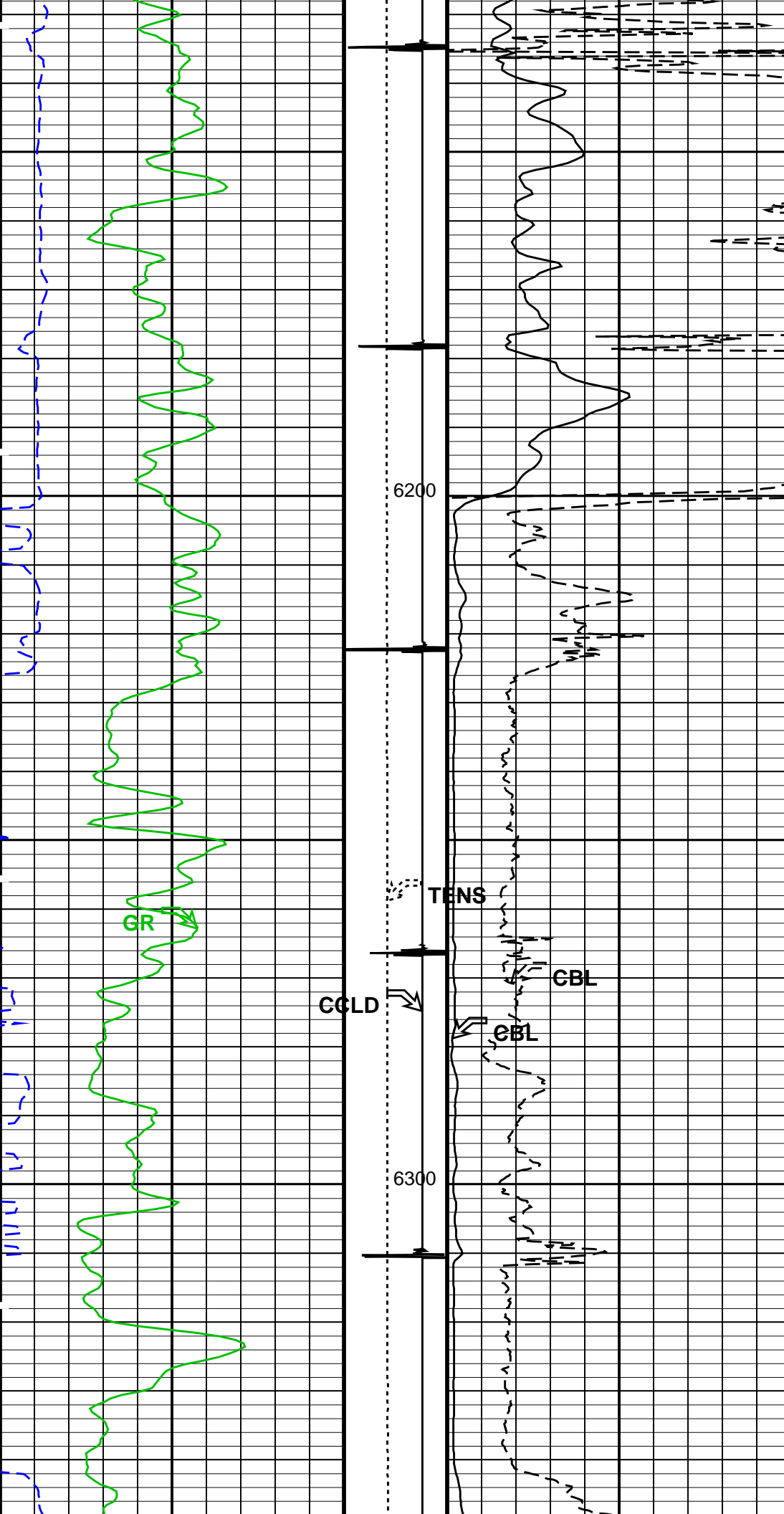

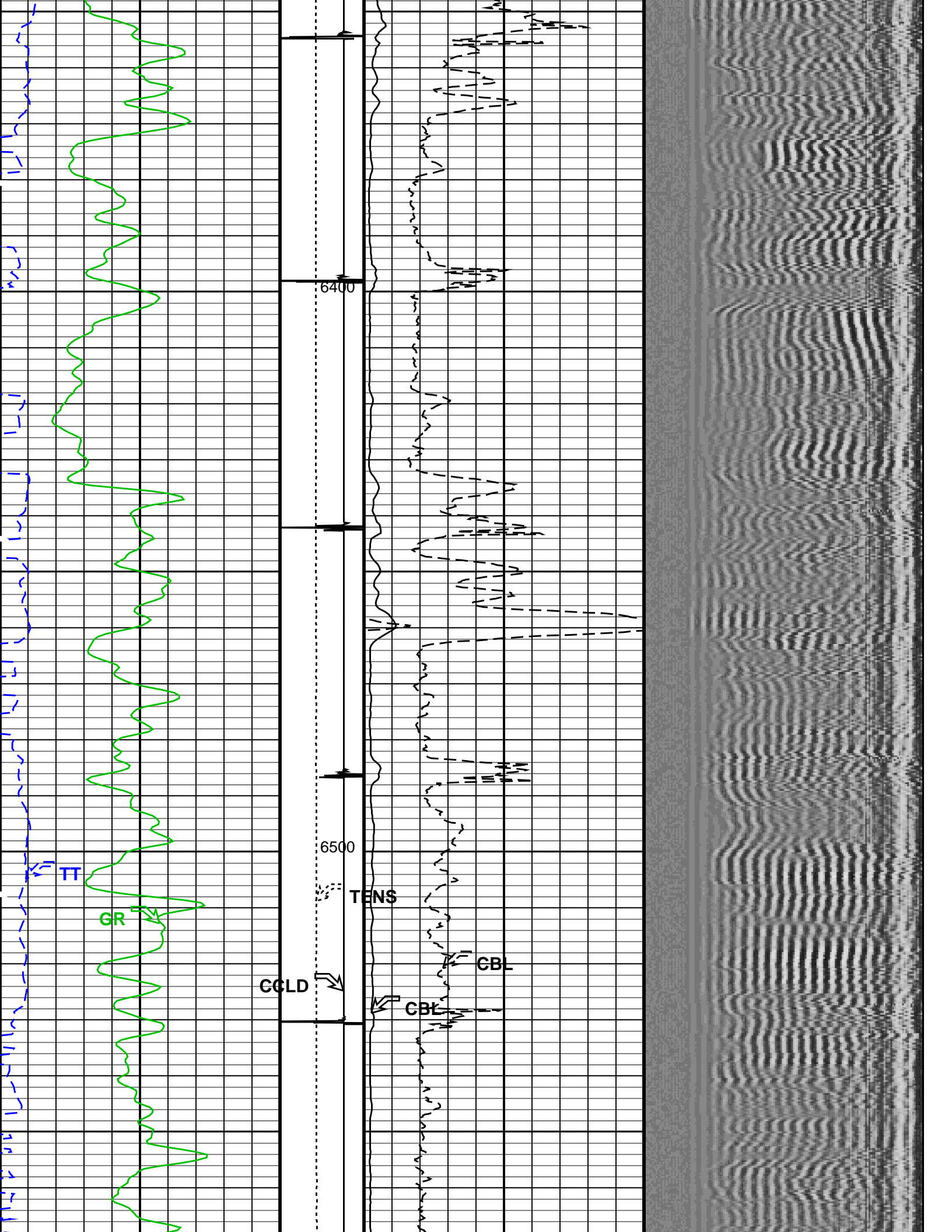

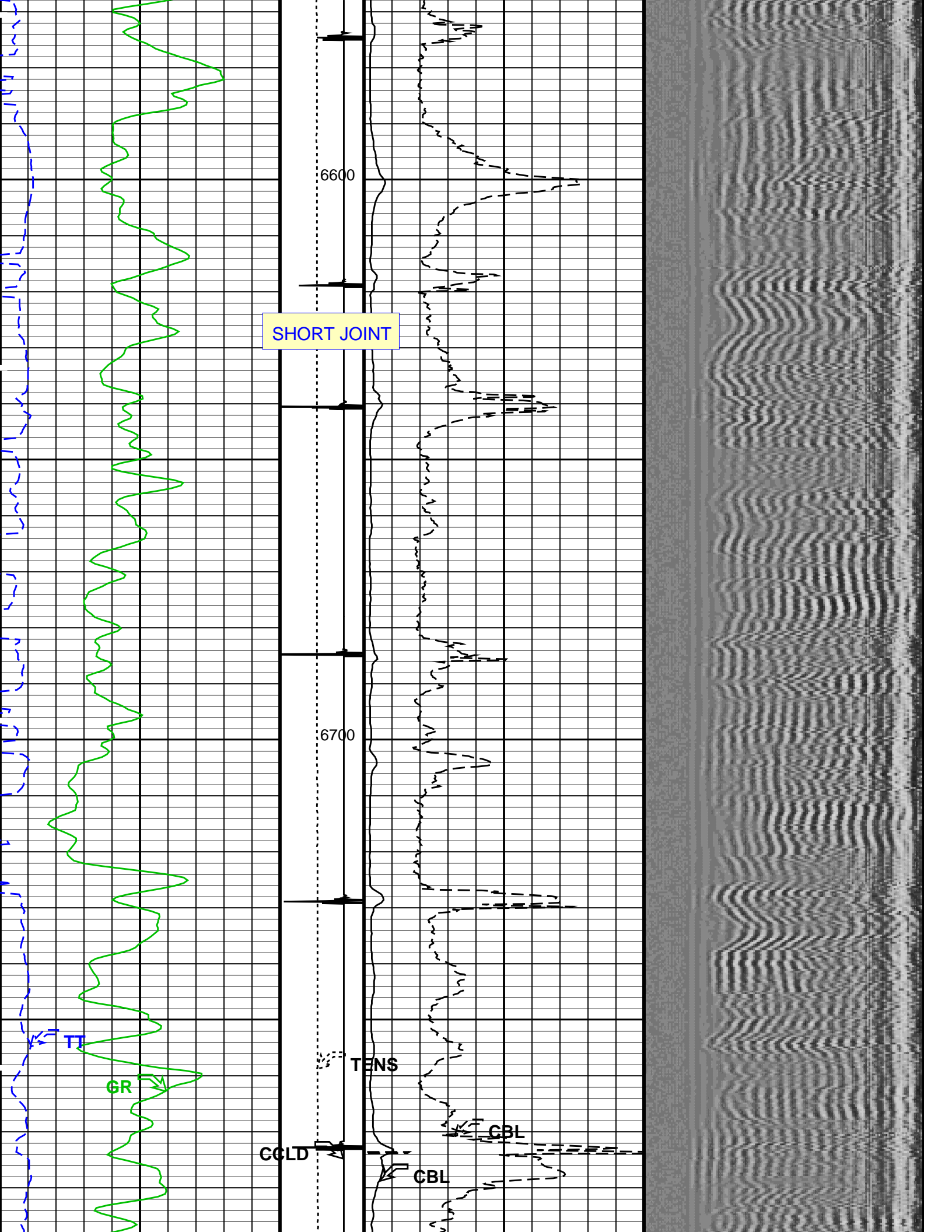

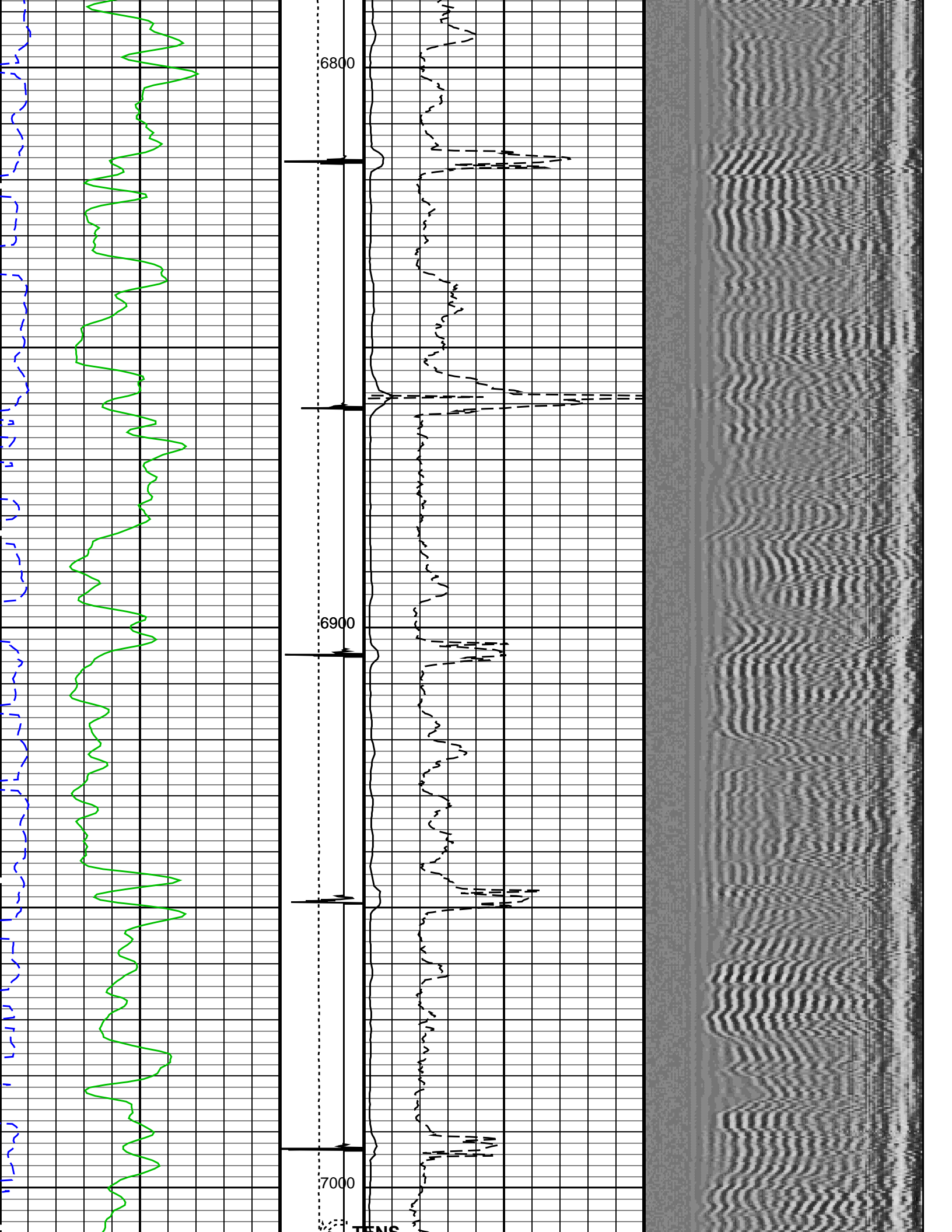

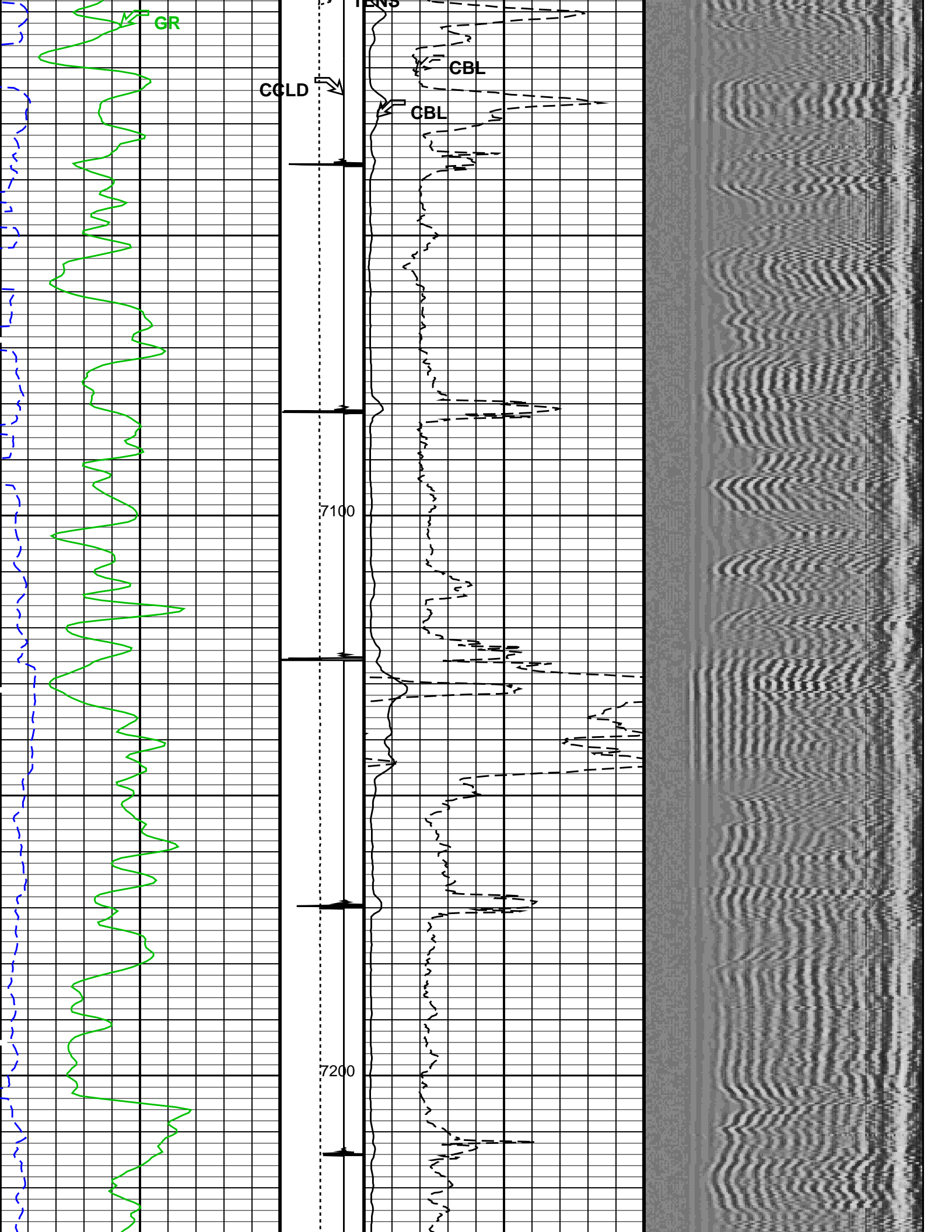

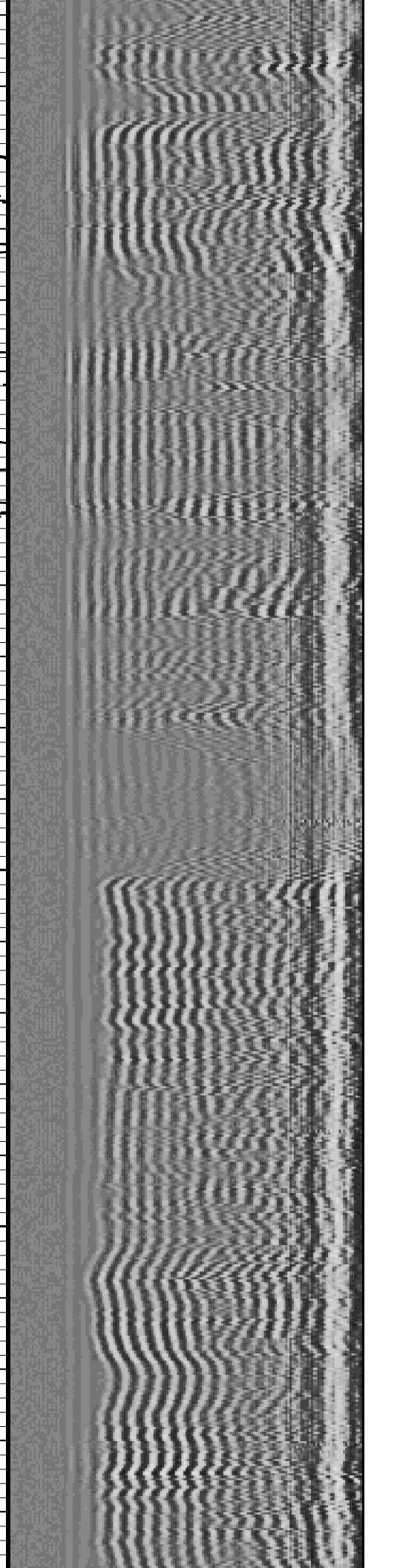
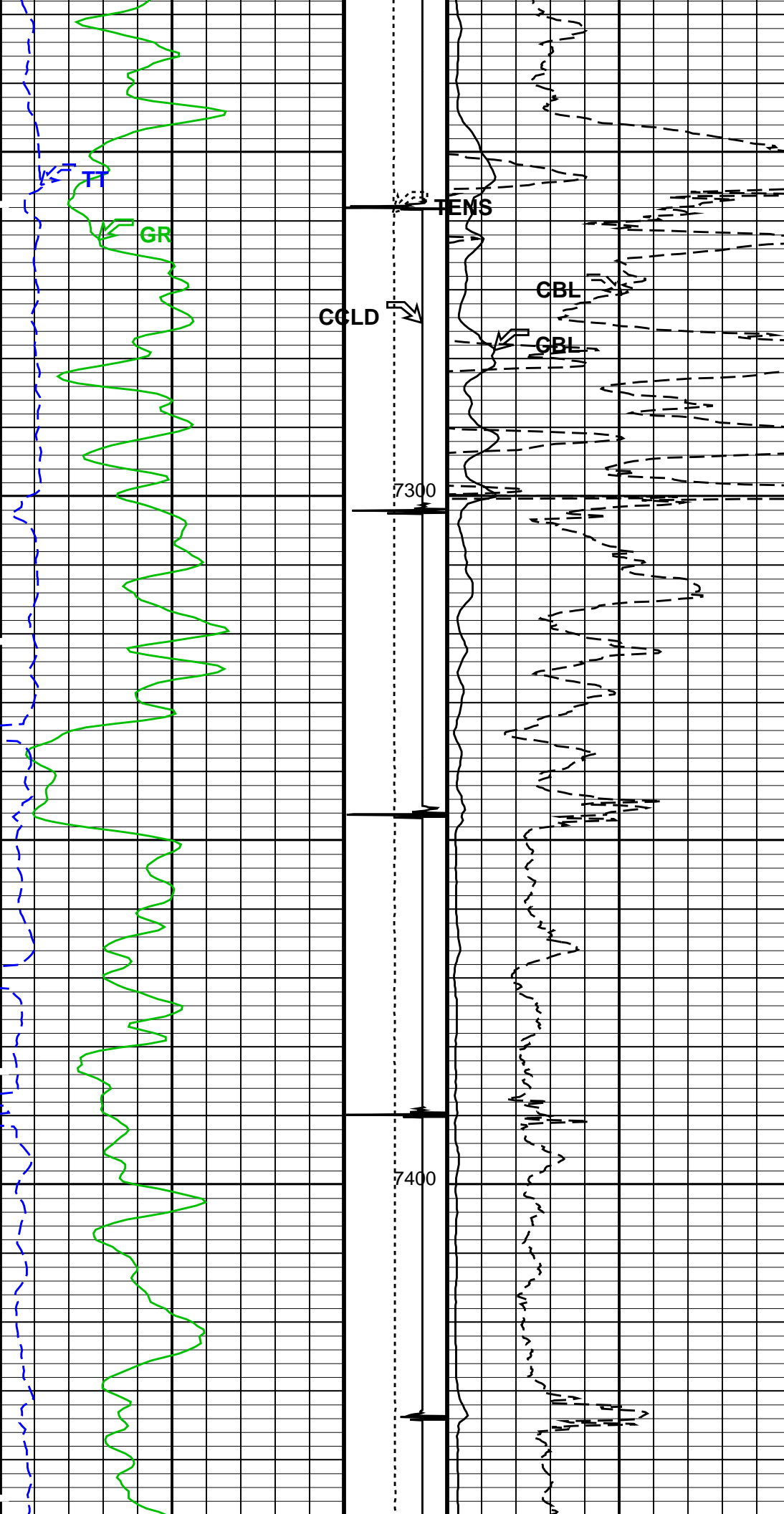

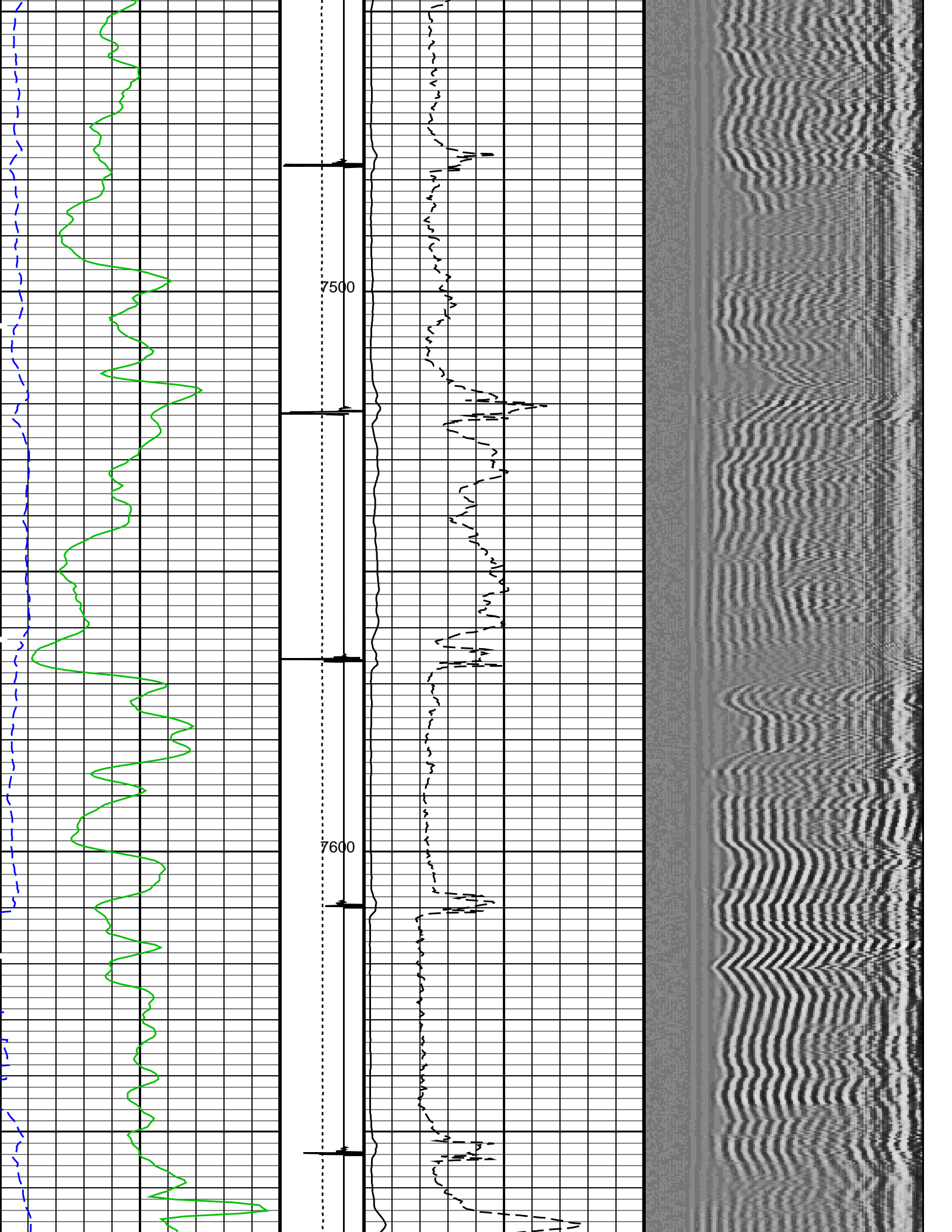

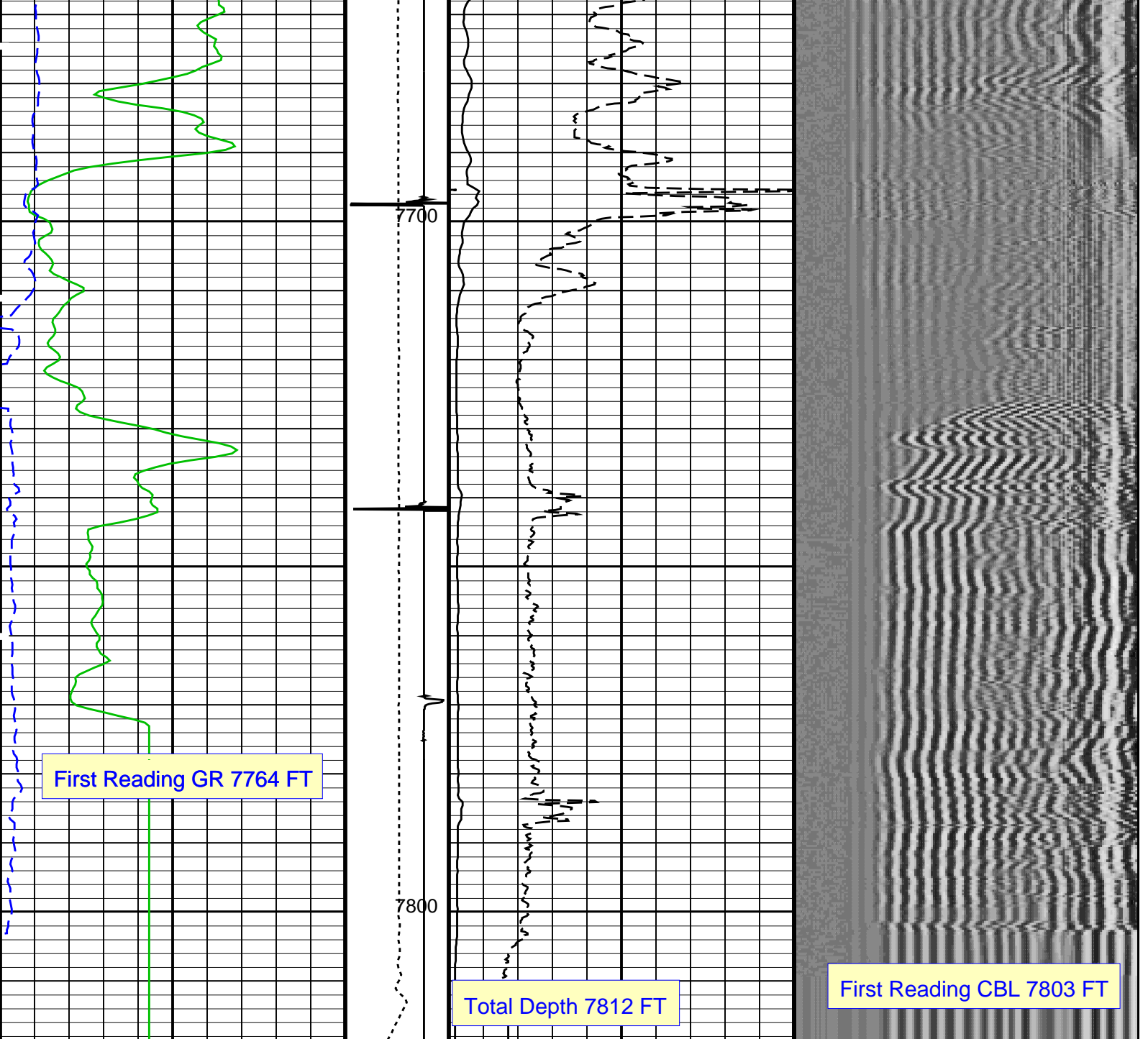

Gamma Ray (GR) (GAPI)	Tension (TENS) (LBF)	CBL Amplitude (CBL) (MV)	Min 200	Amplitude VDL Variable Density (VDL) (US)	Max 1200
0 150	0 2000	0 100			
Transit Time (TT) (US)	Discriminat ed CCL (CCLD) (V)	CBL Amplitude (CBL) (MV)			
260 160	3 -1	0 10			

PIP SUMMARY

Time Mark Every 60 S

Format: CBL_VDL Vertical Scale: 5" per 100'

Graphics File Created: 02-May-2013 07:00

OP System Version: 19C0-187

SCMT-CB	SRPC-5214-H2-2012-OP1	RST-C	SRPC-5214-H2-2012-OP1
PSPT	SRPC-5214-H2-2012-OP1		

<<<SCMT Cement Evaluation Information Summary>>>

Sonde Serial Number SCMS CB 8303

Sonde Serial Number		SCMS-CB 8303	
Current Casing Size	4.50000 IN		
Casing Weight	11.6000 LB/F		
Expected CBL Amplitude in Free Pipe Section	80 MV	Minimum Sonic Amplitude	0.579149 MV (100% Cement) 1.55185 MV (80% Cement)
		MAP Minimum Sonic Amplitude	4.32284 MV (100% Cement) 8.10244 MV (80% Cement)
Master Calibration (Normalization)		Before Calibration (Adjustment)	
Date of Master Calibration	7-SEP-2012		
CBL Correction Factor	0.0756720	CBL Adjustment Factor (CBAF)	1.0
MAP 1 Correction Factor	0.136845	MAP Adjustment Factor (MPAF)	1.0
MAP 2 Correction Factor	0.165126		
MAP 3 Correction Factor	0.125717		
MAP 4 Correction Factor	0.196395		
MAP 5 Correction Factor	0.147692		
MAP 6 Correction Factor	0.128887		
MAP 7 Correction Factor	0.150775		
MAP 8 Correction Factor	0.144577		

Parameters			
DLIS Name	Description	Value	
SCMT-CB: Slim Cement Mapping Tool, 1-11/16 OD			
BILI	Bond Index Level for Zone Isolation	0.8	
CB3D	SCMT CBL 3 ft Peak Detection Mode	PEAK	
CB3G	SCMT CBL 3 ft Peak Detection T0_Delay and Noise Gate	224.559	US
CB3T	SCMT CBL 3 ft Fixed Threshold Level	20	MV
CB5D	SCMT CBL 5 ft Peak Detection Mode	PEAK	
CB5G	SCMT CBL 5 ft Peak Detection T0_Delay and Noise Gate	338.559	US
CB5T	SCMT CBL 5 ft Fixed Threshold Level	20	MV
CBLG	CBL Gate Width	40	US
CBRA	CBL LQC Reference Amplitude in Free Pipe	80	MV
CMCF	CBL Cement Type Compensation Factor	1	
CMTC	SCMT Slow Channel Multiplexer Mode	SCAN	
CMTM	SCMT Operating Mode	LOG	
CSCS	SCMT Slow Channel Index	VCC	
CTHI	Casing Thickness	0.255617	IN
DTF	Delta-T Fluid	189	US/F
FATT	Acoustic Attenuation due to Fluid	0	DB/F
FCF	CBL Fluid Compensation Factor	0.924277	
GOBO	Good Bond	1.55185	MV
MAPD	SCMT MAP Peak Detection Mode	PEAK	
MAPG	SCMT MAP Peak Detection T0_Delay and Noise Gate	167.559	US
MAPT	SCMT MAP Fixed Threshold Level	30	MV
MATT	Maximum Attenuation	16.5449	DB/F
MCCF	MAP Cement Type Compensation Factor	1	
MCI	Minimum Cemented Interval for Isolation	1.25	FT
MMSA	MAP Minimum Sonic Amplitude	4.32284	MV
MSA	Minimum Sonic Amplitude	0.579149	MV
PEDE	Peak Detection On/Off Switch in Playback	OFF	
VDLG	VDL Manual Gain	5	
ZCMT	Acoustic Impedance of Cement	6.8	MRAY
System and Miscellaneous			
CSIZ	Current Casing Size	4.500	IN
CWEI	Casing Weight	11.60	LB/F
DFD	Drilling Fluid Density	8.40	LB/G
DO	Depth Offset for Playback	4.0	FT
PP	Playback Processing	RECOMPUTE	
TD	Total Depth	7812	FT

Input DLIS Files						
DEFAULT	Splice_SCMT_RST_PSP_051CUP	FN:1	PRODUCER	02-May-2013 06:57	7814.5 FT	14.1 FT
Output DLIS Files						
DEFAULT	SCMT_RST_PSP_052PUP	FN:50	PRODUCER	02-May-2013 06:59		

MAXIS Field Log

Company: ENCANA OIL & GAS (USA) INC

Well: ENCANA FEE 24-8B1 (K19CNE)

Input DLIS Files

DEFAULT	SCMT_RST_PSP_041LUP	FN:40	PRODUCER	02-May-2013 04:02	5731.5 FT	5417.0 FT
DEFAULT	SCMT_RST_PSP_052PUP	FN:50	PRODUCER	02-May-2013 06:59	7818.5 FT	-33.0 FT

Output DLIS Files

DEFAULT	SCMT_RST_PSP_053PUP	FN:51	PRODUCER	02-May-2013 07:07	5733.5 FT	5367.5 FT
---------	---------------------	-------	----------	-------------------	-----------	-----------

OP System Version: 19C0-187

SCMT-CB	SRPC-5214-H2-2012-OP1	RST-C	SRPC-5214-H2-2012-OP1
PSPT	SRPC-5214-H2-2012-OP1		

PIP SUMMARY

Time Mark Every 60 S

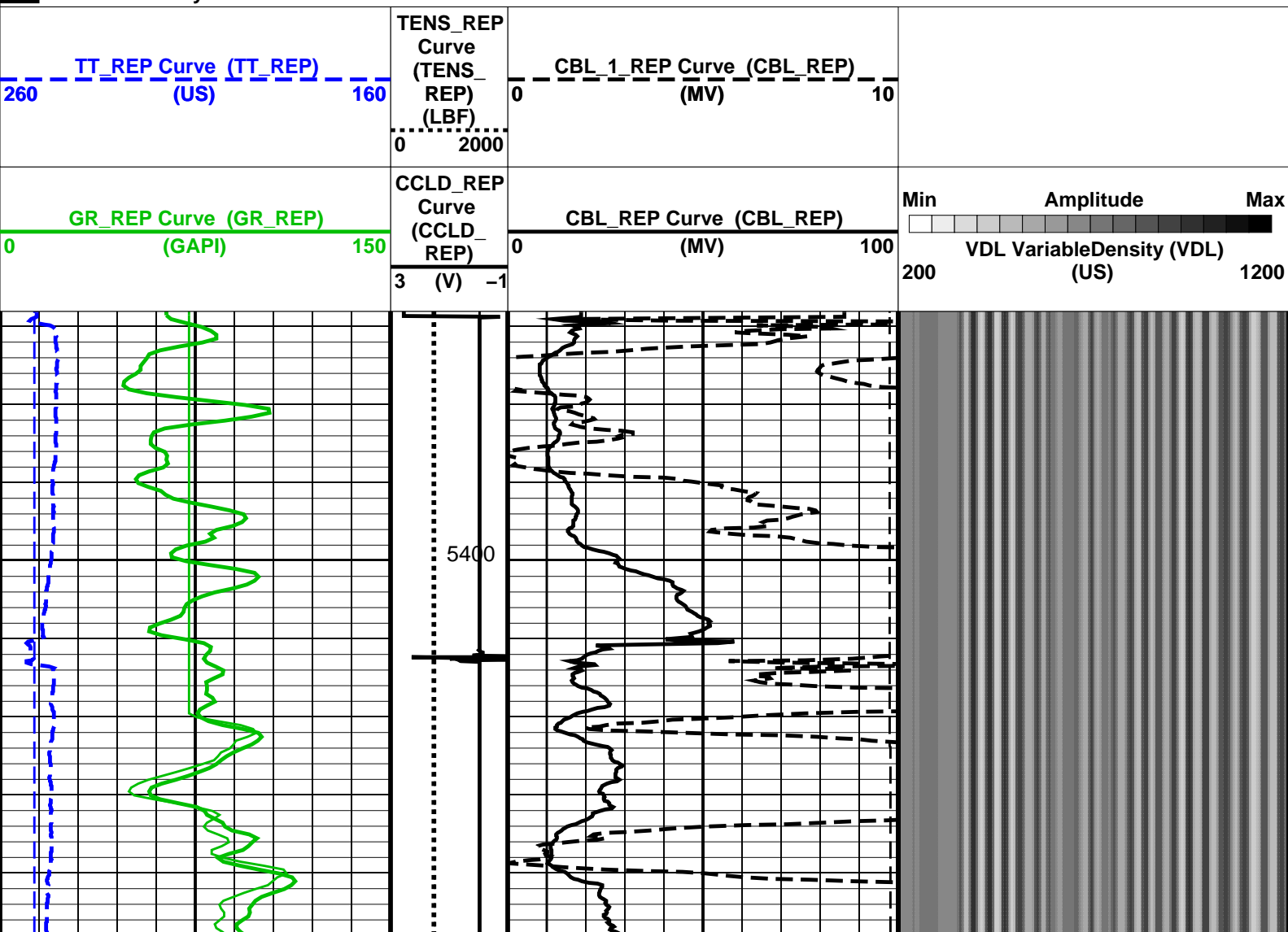

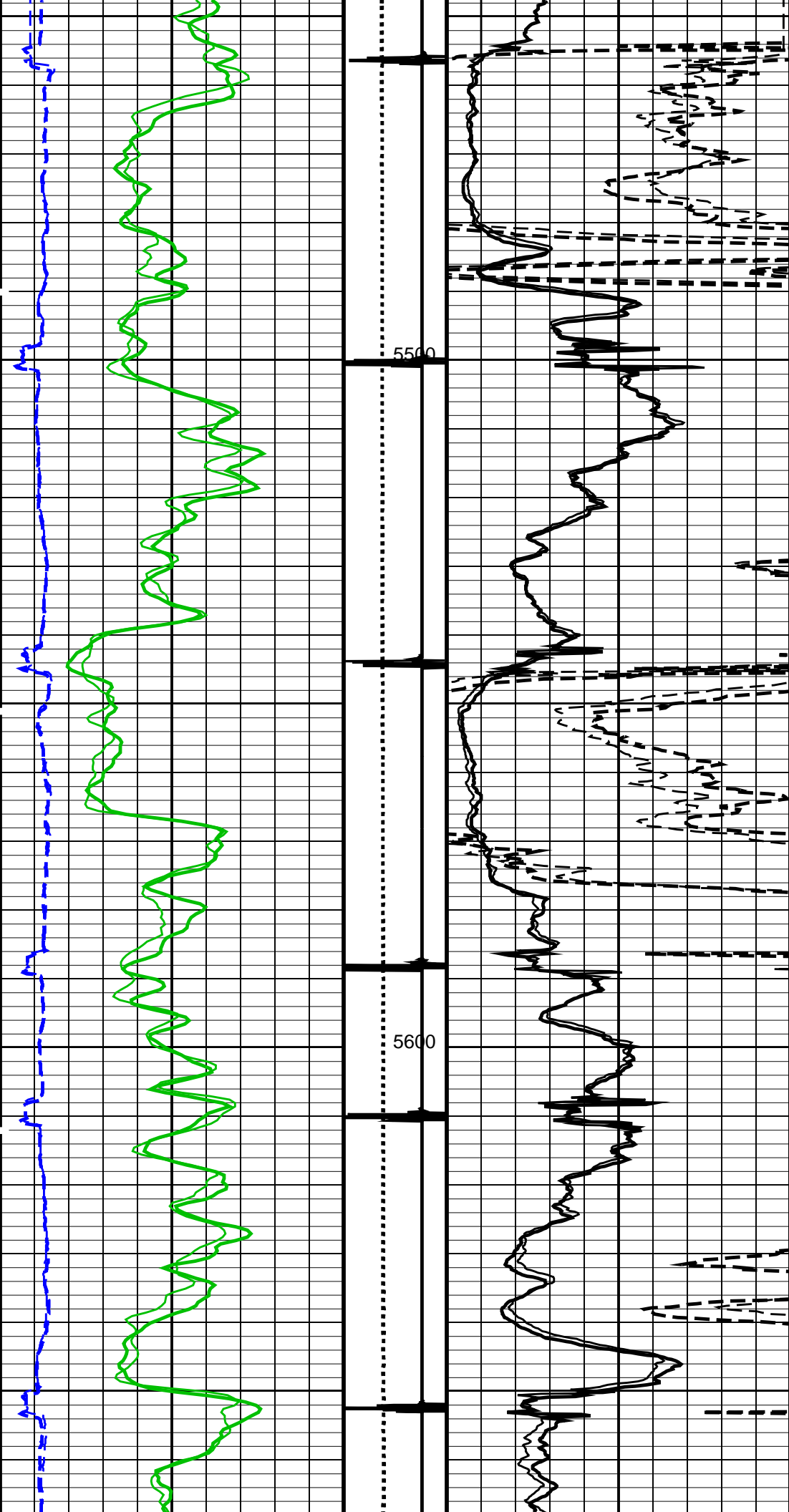

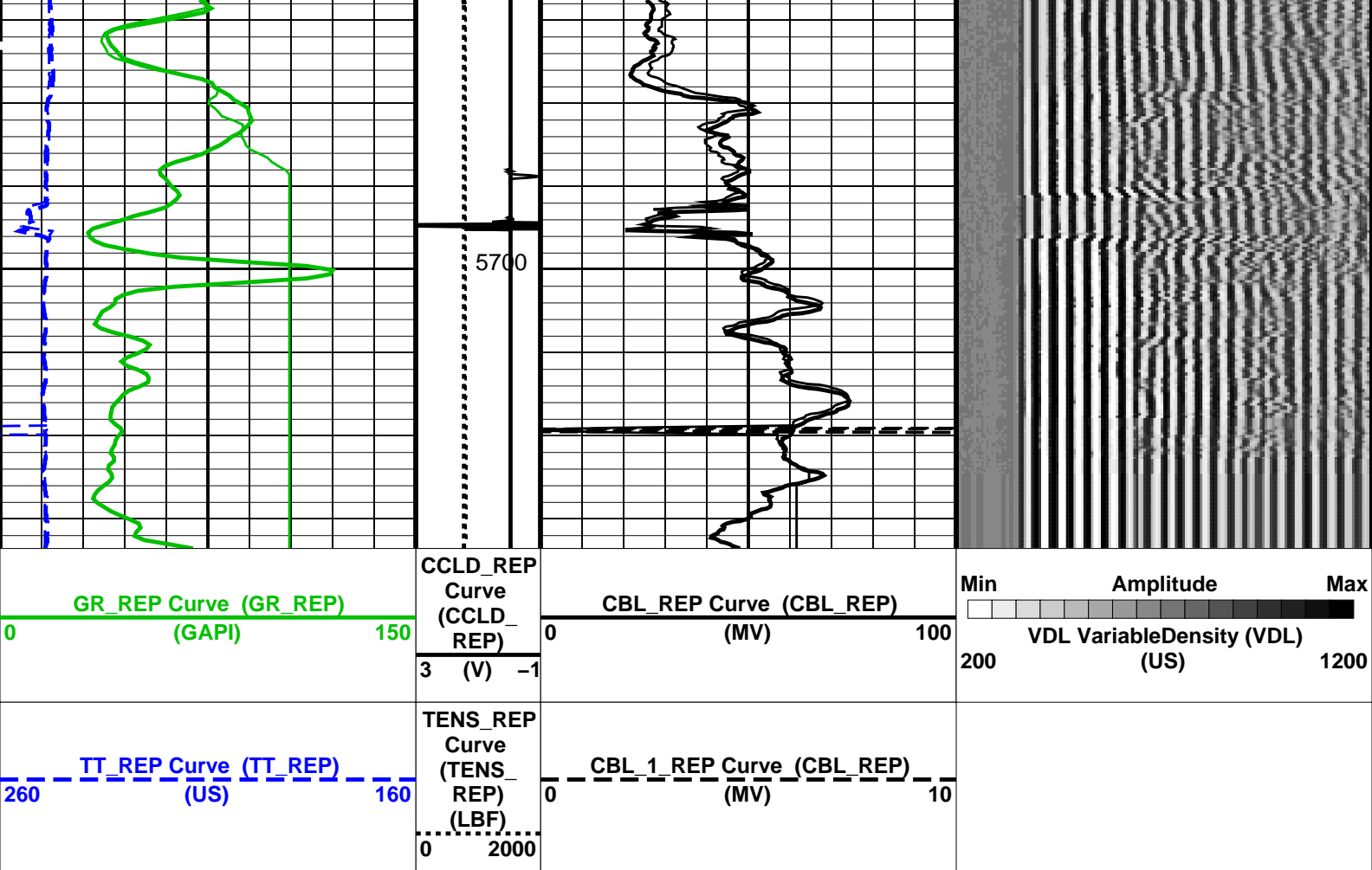

PIP SUMMARY

Time Mark Every 60 S

Format: CBL_VDL_REP Vertical Scale: 5" per 100'

Graphics File Created: 02-May-2013 07:07

OP System Version: 19C0-187

SCMT-CB SRPC-5214-H2-2012-OP1! RST-C SRPC-5214-H2-2012-OP1!
PSPT SRPC-5214-H2-2012-OP1!

<<<SCMT Cement Evaluation Information Summary>>>

Sonde Serial Number SCMS-CB 8303

Current Casing Size 4.50000 IN

Casing Weight 11.6000 LB/F

Expected CBL Amplitude 80 MV
in Free Pipe Section

Minimum Sonic Amplitude 0.579149 MV (100% Cement)
1.55185 MV (80% Cement)
MAP Minimum Sonic Amplitude 4.32284 MV (100% Cement)
8.10244 MV (80% Cement)

Master Calibration (Normalization)

Date of Master Calibration 7-SEP-2012

CBL Correction Factor 0.0756720

MAP 1 Correction Factor 0.136845

MAP 2 Correction Factor 0.165126

MAP 3 Correction Factor 0.125717

MAP 4 Correction Factor 0.196395

MAP 5 Correction Factor 0.147692

MAP 6 Correction Factor 0.128887

MAP 7 Correction Factor 0.150775

MAP 8 Correction Factor 0.144577

Before Calibration (Adjustment)

CBL Adjustment Factor (CBAF) 1.0

MAP Adjustment Factor (MPAF) 1.0

Parameters

DLIS Name	Description	Value	
SCMT-CB: Slim Cement Mapping Tool, 1-11/16 OD			
BILI	Bond Index Level for Zone Isolation	0.8	
CB3D	SCMT CBL 3 ft Peak Detection Mode	PEAK	
CB3G	SCMT CBL 3 ft Peak Detection T0_Delay and Noise Gate	224.559	US
CB3T	SCMT CBL 3 ft Fixed Threshold Level	20	MV
CB5D	SCMT CBL 5 ft Peak Detection Mode	PEAK	
CB5G	SCMT CBL 5 ft Peak Detection T0_Delay and Noise Gate	338.559	US
CB5T	SCMT CBL 5 ft Fixed Threshold Level	20	MV
CBLG	CBL Gate Width	40	US
CBRA	CBL LQC Reference Amplitude in Free Pipe	80	MV
CMCF	CBL Cement Type Compensation Factor	1	
CMTC	SCMT Slow Channel Multiplexer Mode	SCAN	
CMTM	SCMT Operating Mode	LOG	
CSCS	SCMT Slow Channel Index	VCC	
CTHI	Casing Thickness	0.255617	IN
DTF	Delta-T Fluid	189	US/F
FATT	Acoustic Attenuation due to Fluid	0	DB/F
FCF	CBL Fluid Compensation Factor	0.924277	
GOBO	Good Bond	1.55185	MV
MAPD	SCMT MAP Peak Detection Mode	PEAK	
MAPG	SCMT MAP Peak Detection T0_Delay and Noise Gate	167.559	US
MAPT	SCMT MAP Fixed Threshold Level	30	MV
MATT	Maximum Attenuation	16.5449	DB/F
MCCF	MAP Cement Type Compensation Factor	1	
MCi	Minimum Cemented Interval for Isolation	1.25	FT
MMSA	MAP Minimum Sonic Amplitude	4.32284	MV
MSA	Minimum Sonic Amplitude	0.579149	MV
PEDE	Peak Detection On/Off Switch in Playback	OFF	
VDLG	VDL Manual Gain	5	
ZCMT	Acoustic Impedance of Cement	6.8	MRAY
System and Miscellaneous			
CSIZ	Current Casing Size	4.500	IN
CWEI	Casing Weight	11.60	LB/F
DFD	Drilling Fluid Density	8.40	LB/G
DO	Depth Offset for Playback	2.0	FT
DORL	Depth Offset for Repeat Analysis	0.0	FT
PP	Playback Processing	RECOMPUTE	
TD	Total Depth	7812	FT

Input DLIS Files

DEFAULT	SCMT_RST_PSP_041LUP	FN:40	PRODUCER	02-May-2013 04:02	5731.5 FT	5417.0 FT
DEFAULT	SCMT_RST_PSP_052PUP	FN:50	PRODUCER	02-May-2013 06:59	7818.5 FT	-33.0 FT

Output DLIS Files

DEFAULT	SCMT_RST_PSP_053PUP	FN:51	PRODUCER	02-May-2013 07:07
---------	---------------------	-------	----------	-------------------

Schlumberger

TEMPERATURE PLOT

MAXIS Field Log

Index: 7818.5 – -33.0 FT

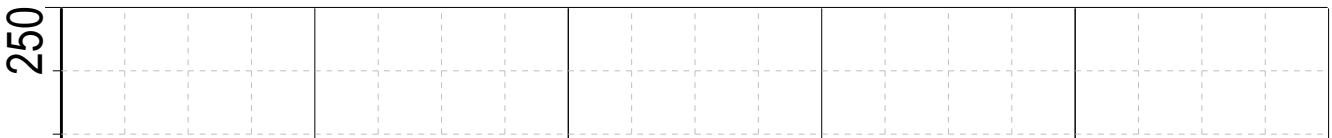

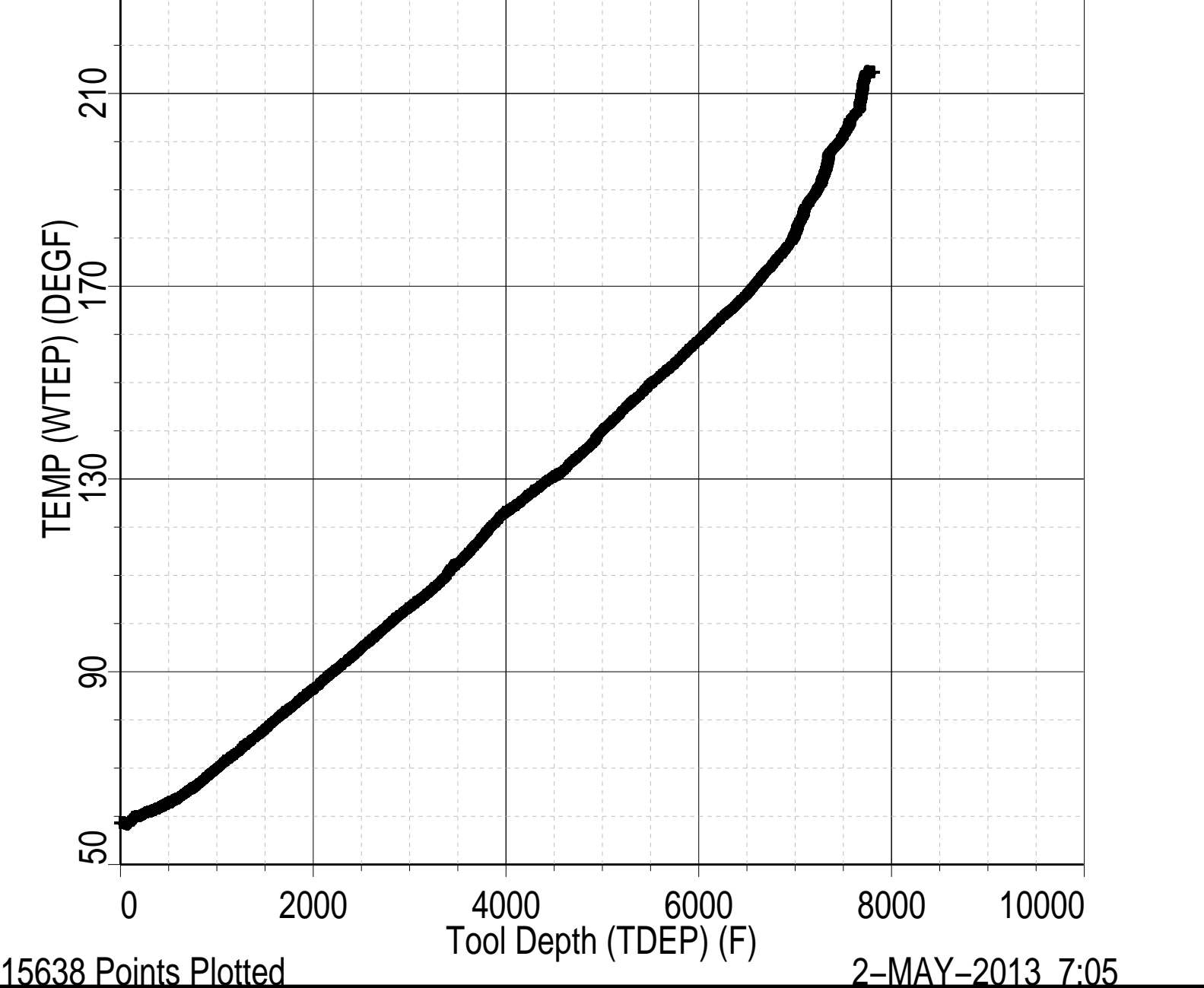

Schlumberger

PBMS COEFFICIENTS

MAXIS Field Log

Client: ENCANA OIL & GAS (USA) INC
Field: MAMM CREEK
Well: ENCANA FEE 24-8B1 (K19CNE)
Run date: 2-May-2013

Tool: PSP
Sub Type: PBMS
Sensor: GR

PBMS Gamma Ray

Sonde Serial NB

Sensor Serial NB

RESISTORS FOR GR SENSOR N.33223, TOOL PBMS-BA0928. SENSOR S/N:

33223

Sensor Serial NB 33223
Calib Date ddmmyy 090800
Matrix Size 12
Coeff CRC CFE2

GR HV Rt

Rt**0

Rt**1

Rt**0

+.182000000000e+04

+.332000000000e+04

Client: ENCANA OIL & GAS (USA) INC
Field: MAMM CREEK
Well: ENCANA FEE 24-8B1 (K19CNE)
Run date: 2-May-2013

Tool: PSP
Sub Type: PBMS
Sensor: WellTemp RTD

PBMS RTD Well Thermometer

Sonde Serial NB COEFFICIENTS FOR RTD THERMOMETER PBMS-B.928 S/N:
Sensor Serial NB 928
Calib Date ddmmyy 280612
Matrix Size 16
Coeff CRC A24E

WTemp Coeff

Tt**0

Tt**1

Tt**2

Tt**0

-.391987973189E+03

+.191346892512E+03

-.440920753451E+02

Tt**3

Tt**4

Tt**5

Tt**0

+.957191300908E+01

-.711421725686E+00

0.0

PBMS Quartz Gauge type F

Sonde Serial NB

Sensor Serial NB

Calib Date ddmmyy

Matrix Size

Coeff CRC

COEFFICIENTS FOR CQG PBMS-B.928 S/N:

928

280612

66

9DC3

Pres Coeff

	Fb**0	Fb**1	Fb**2
Fc**0	+.714463802232E+04	+.183434658655E-01	-.156620073569E-06
Fc**1	-.100638308957E+01	-.119899563644E-04	-.912155899025E-10
Fc**2	+.936268101283E-06	+.423898071451E-10	+.958076371919E-15
Fc**3	+.185123362373E-11	+.203107925433E-15	0.0
Fc**4	0.0	0.0	0.0
Fc**5	0.0	0.0	0.0

	Fb**3	Fb**4	Fb**5
Fc**0	-.746577997611E-10	-.588773826860E-15	-.622250441458E-19
Fc**1	-.120636521092E-15	+.400325894750E-19	0.0
Fc**2	0.0	0.0	0.0
Fc**3	0.0	0.0	0.0
Fc**4	0.0	0.0	0.0
Fc**5	0.0	0.0	0.0

PBMS Quartz Gauge type F

Sonde Serial NB

Sensor Serial NB

Calib Date ddmmyy

Matrix Size

Coeff CRC

:

928

280612

66

283B

Temp Coeff

	Fc**0	Fc**1	Fc**2
Fb**0	+.117016867873E+03	-.284359629614E-03	+.604391180345E-08
Fb**1	-.598309140812E-02	+.182731130848E-07	+.160166486172E-12
Fb**2	-.307621454576E-07	+.300601550309E-12	+.311233548560E-17
Fb**3	+.410658726767E-12	+.117473708647E-16	0.0

Fb**3	-.419636736767E-12	+.1177473706647E-16	0.0
Fb**4	0.0	0.0	0.0
Fb**5	0.0	0.0	0.0
	Fc**3	Fc**4	Fc**5
Fb**0	+.114322792679E-12	+.153807711176E-17	-.736714260866E-21
Fb**1	-.528037875456E-18	-.220337637519E-21	0.0
Fb**2	0.0	0.0	0.0
Fb**3	0.0	0.0	0.0
Fb**4	0.0	0.0	0.0
Fb**5	0.0	0.0	0.0

PBMS Quartz Gauge type F

Sonde Serial NB :
Sensor Serial NB 928
Calib Date ddmmyy 280612
Matrix Size 16
Coeff CRC 093F

Clock Freq Coeff

	(Fb'-Fc')**0	(Fb'-Fc')**1	(Fb'-Fc')**2
(Fb'-Fc')**0	+.310874009898E+05	+.288920923041E-02	+.697940727038E-06
	(Fb'-Fc')**3	(Fb'-Fc')**4	(Fb'-Fc')**5
(Fb'-Fc')**0	-.657432344763E-10	-.412920638782E-15	+.213369826099E-20

PBMS Quartz Gauge type F

Sonde Serial NB :
Sensor Serial NB 928
Calib Date ddmmyy 280612
Matrix Size 16
Coeff CRC 8419

Clock Temp Coeff

	(Fb'-Fc')**0	(Fb'-Fc')**1	(Fb'-Fc')**2
(Fb'-Fc')**0	+.115369519827E+03	-.565338877075E-02	-.333717531829E-07
	(Fb'-Fc')**3	(Fb'-Fc')**4	(Fb'-Fc')**5
(Fb'-Fc')**0	-.124387135327E-12	+.713102327208E-16	-.316084316842E-20

MAXIS Field Log

Slim Cement Mapping Tool, 1–11/16 OD / Equipment Identification

Primary Equipment:









Slim Cement Mapping Xmitter Electronics	SCMX – CA	
Slim Cement Mapping Sonde	SCMS – CB	8303
Slim Cement Mapping Cartridge	SCMC – CA	8120

Auxiliary Equipment:

Slim Electronics Cartridge Housing	SECH – CA
------------------------------------	-----------

Slim Cement Mapping Tool, 1–11/16 OD Master Calibration

SCMT CBL and MAP Amplitude Normalization in SFT–155/–255

Phase	MAP 1 Amplitude Plus MV	Value	Phase	MAP 2 Amplitude Plus MV	Value
Master		876.9	Master		726.7
	500.0 (Minimum) 1075 (Nominal) 1650 (Maximum)			500.0 (Minimum) 1075 (Nominal) 1650 (Maximum)	
Phase	MAP 3 Amplitude Plus MV	Value	Phase	MAP 4 Amplitude Plus MV	Value
Master		954.5	Master		611.0
	500.0 (Minimum) 1075 (Nominal) 1650 (Maximum)			500.0 (Minimum) 1075 (Nominal) 1650 (Maximum)	
Phase	MAP 5 Amplitude Plus MV	Value	Phase	MAP 6 Amplitude Plus MV	Value
Master		812.5	Master		931.0
	500.0 (Minimum) 1075 (Nominal) 1650 (Maximum)			500.0 (Minimum) 1075 (Nominal) 1650 (Maximum)	
Phase	MAP 7 Amplitude Plus MV	Value	Phase	MAP 8 Amplitude Plus MV	Value
Master		795.9	Master		830.0
	500.0 (Minimum) 1075 (Nominal) 1650 (Maximum)			500.0 (Minimum) 1075 (Nominal) 1650 (Maximum)	
Phase	CBL Amplitude Plus MV	Value			
Master		1269			
	1000 (Minimum) 1350 (Nominal) 1700 (Maximum)				

Master: 7-Sep-2012 16:30

Company: ENCANA OIL & GAS (USA) INC

Schlumberger

Well: ENCANA FEE 24–8B1 (K19CNE)

Field: MAMM CREEK

County: GARFIELD

State: COLORADO

SLIM CEMENT MAPPING LOG

CBL – VDI

