

# Location Drawing

## HOWARD 3C-28HZ

### Horizontal Multi Well Pad

**SE¼ SW¼ SECTION 28, TOWNSHIP 1 NORTH, RANGE 67 WEST OF THE 6TH PRINCIPAL MERIDIAN**

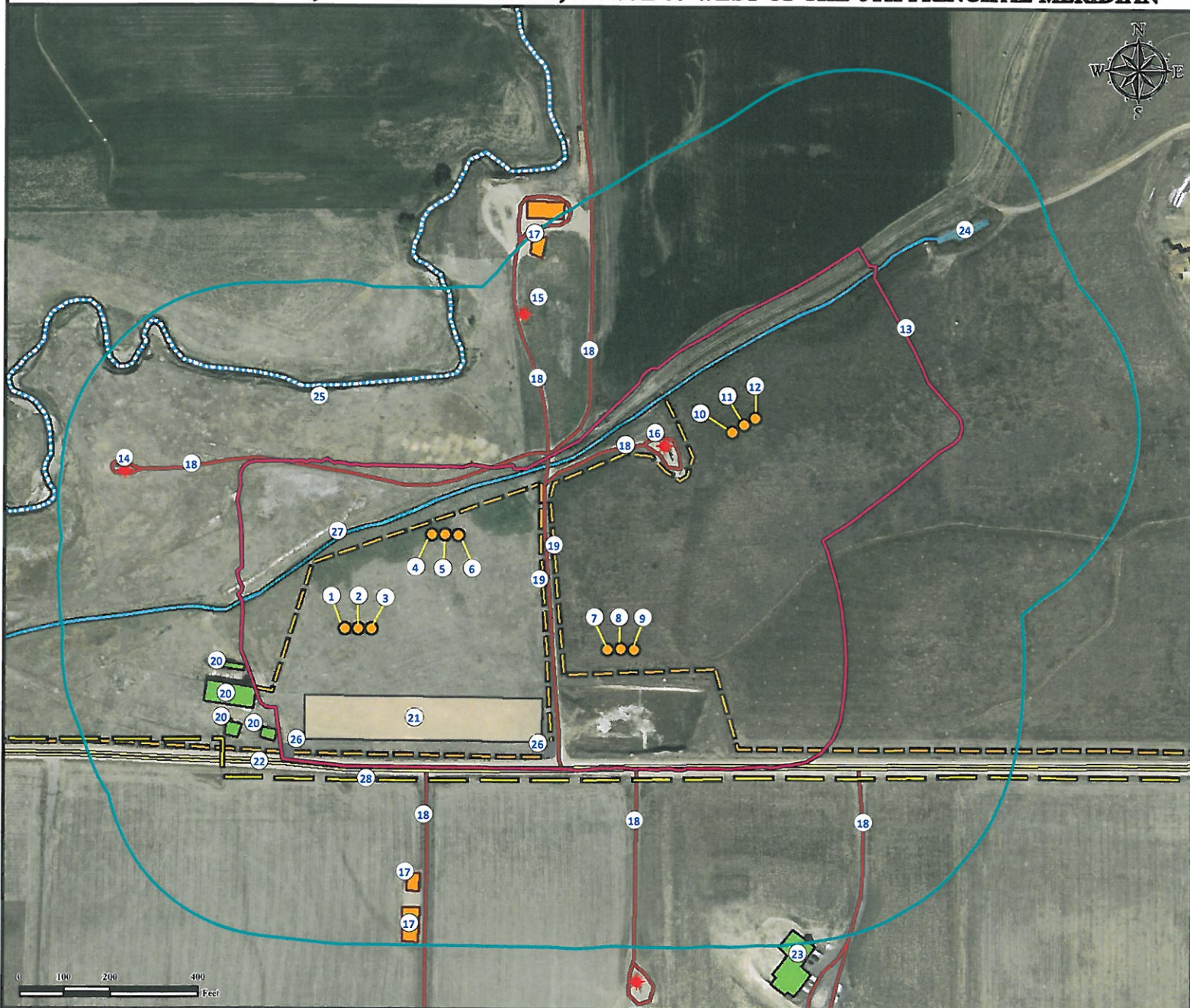

- |  |  |  |  |
|--|--|--|--|
| <p>1. Proposed Well HOWARD 30C-28HZ.</p> <p>2. Proposed Well HOWARD 4N-28HZ.</p> <p>3. Proposed Well HOWARD 29C-28HZ.</p> <p>4. Proposed Well D&amp;C FARMS 34N-33HZ.</p> <p>5. Proposed Well D&amp;C FARMS 13C-33HZ.</p> <p>6. Proposed Well D&amp;C FARMS 35N-33HZ.</p> <p>7. Proposed Well HOWARD 29N-28HZ.</p> <p>8. Proposed Well HOWARD 3C-28HZ.</p> | <p>9. Proposed Well HOWARD 28N-28HZ.</p> <p>10. Proposed Well D&amp;C FARMS 35C-33HZ.</p> <p>11. Proposed Well D&amp;C FARMS 14N-33HZ.</p> <p>12. Proposed Well D&amp;C FARMS 36C-33HZ.</p> <p>13. Operational Disturbance Area.</p> <p>14. Existing Well HARRIET W LUCKE 2 is ±1184' NW.</p> <p>15. Existing Well YOXALL FARMS INC UNIT B #1 is ±784' NW.</p> | <p>16. Existing Well YOXALL FARMS1 is ±468' NE.</p> <p>17. Existing Facilities are ±674' SW, ±734' SW, and ±897' NW.</p> <p>18. Private Roads are ±154' W, ±208' S, ±408' NW, ±470' NW, ±471' NW, ±513' SW and ±597' SE.</p> <p>19. Fences are ±132' W and ±167' NE.</p> <p>20. Outbuildings are ±792' SW, ±823' SW, ±838' SW, and ±866' SW.</p> | <p>21. Proposed Facility is ±207' SW.</p> <p>22. County Road 4 is ±267' S.</p> <p>23. Residence is ±738' SE.</p> <p>24. Pond is ±1159' NE.</p> <p>25. Stream is ±723' NW.</p> <p>26. Gates are ±275' SW and ±778' SW.</p> <p>27. Ditch is ±445' NW.</p> <p>28. Powerline is ±292' S.</p> |
|--|--|--|--|

#### Legend

- |   |   |  |   |
|---|---|--|---|
| <p>● Proposed Well</p> <p>★ Existing Well</p> <p>■ Pond</p> <p>■ Gate</p> | <p>□ 400' Radius</p> <p>□ Proposed Facility</p> <p>□ Facility Enclosure</p> <p>□ Residence/Building</p> | <p>□ Disturbance Area</p> <p>□ Fence</p> <p>□ Private Road</p> <p>□ Stream</p> | <p>— Underground Pipeline</p> <p>— Public Road</p> <p>— Ditch</p> <p>— Power Line</p> |
|---|---|--|---|

#### Reference Location

\*\* All Measurements are Made from Reference Well HOWARD 3C-28HZ \*\*

Lat: 40.015501° Long: -104.898149° (NAD83)

Elevation: 5021 Feet

Surface Use: Improved Pasture



Use our resources to find yours!

[www.petro-fs.com](http://www.petro-fs.com)

(303) 928-7128

Field Date: 12/10/2012

Drafting Date: 06/07/2013

Drafter: PAH

Revision: 5

Data Sources:

- Aerial courtesy of Anadarko Petroleum Corporation (2010)

Prepared for: **Anadarko** Petroleum Corporation

**KERR-MCGEE OIL & GAS ONSHORE LP**