

DIRECTIONS TO LOCATION:

FROM LUCERNE, CO, PROCEED ALONG HIGHWAY 392, ALSO NAMED COUNTY ROAD 68, IN AN EASTERLY DIRECTION FOR ± 10.5 MILES TO THE INTERSECTION WHERE HIGHWAY 392 AND COUNTY ROAD 68 SPLIT. STAY RIGHT AT THE INTERSECTION AND ONTO COUNTY ROAD 68. PROCEED EAST FOR ± 12.6 MILES TO THE INTERSECTION WITH COUNTY ROAD 85. TURN RIGHT ONTO COUNTY ROAD 85 AND PROCEED SOUTH FOR ± 1.0 MILES TO THE INTERSECTION WITH COUNTY ROAD 66. TURN LEFT ONTO COUNTY ROAD 66 AND PROCEED EAST FOR ± 0.3 MILES TO THE INTERSECTION WITH THE PROPOSED ACCESS ROAD. TURN RIGHT ONTO THE PROPOSED ACCESS AND PROCEED SOUTH AND THEN EAST FOR ± 0.6 MILES TO THE ROSENBERG 6-61-30 NE PAD AS SHOWN HEREON.



ECLIPSE
Surveying, Inc.

230 MAIN STREET, FORT MORGAN, CO 80701
(970) 370-2263

REV. DATE:

SCALE:

DATE:

SHEET:

PROJECT:

DFT:

1" = 8000'

5/10/13

5 OF 8

RSNBRG E

TAB



Bill Barrett Corporation

*ROSENBERG 6-61-30 NE PAD
ACCESS AND VICINITY MAP*

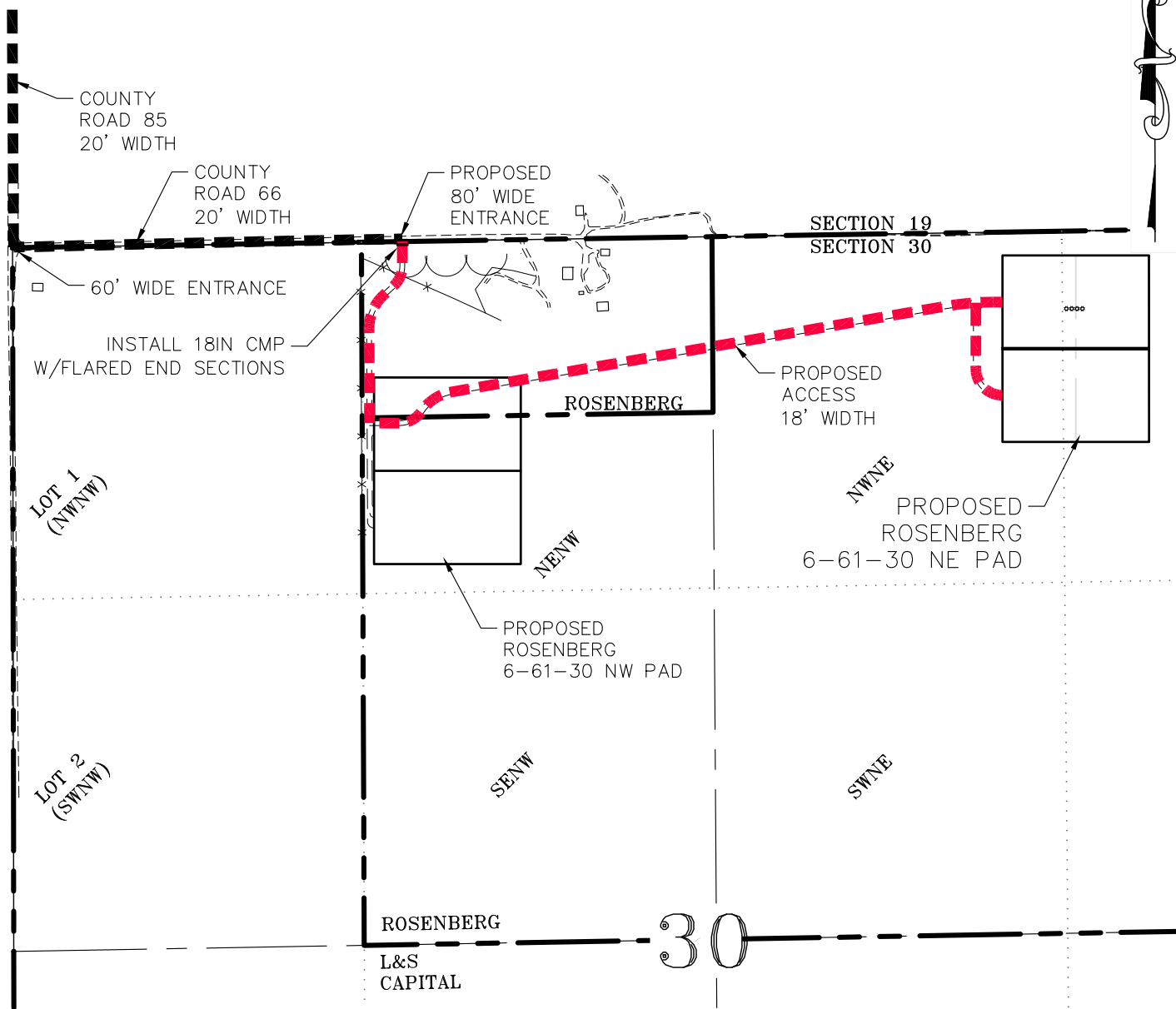

FOOTAGE TABLE		
LEGEND	DESCRIPTION	FOOTAGE
	EXISTING LEASE ROAD	
	PROPOSED ROAD ON ROSENBERG PROPERTY	± 3572'
	PROPOSED PIPELINES	±'



ECLIPSE
Surveying, Inc.

230 MAIN STREET, FORT MORGAN, CO 80701
(970) 370-2263

REV. DATE: 6/6/13
SCALE: 1" = 600'
DATE: 5/13/13
SHEET: 8 OF 8
PROJECT: RSNBRG E
DFT: TAB



Bill Barrett Corporation

*ROSENBERG 6-61-30 NE PAD
ROAD & PIPE EXHIBIT*