



**Cement Bond
Variable Density Log
W/ Gamma Ray/CCL**

Company: Bonanza Creek Energy
Well: Wetco Farms J-F-4HC
Field: Wattenburg
County: Weld
State: Colorado

Company: Bonanza Creek Energy
Well: Wetco Farms J-F-4HC
Field: Wattenburg
County: Weld
State: Colorado

Location: 631' FNL & 1700 FWL
API #: 05-123-36767
Other Services: None

SEC 4 TWP 4 N RGE 63 W
Permanent Datum: Ground Level Elevation: 4569'
Log Measured From: Kelly Bushing 15' APD
Drilling Measured From: Kelly Bushing
Elevation: K.B. 4584'
D.F. 4585'
G.L. 4569'

Date	20-March-2013
Run Number	One
Depth Driller	11463'
Depth Logger	6897'
Bottom Logged Interval	6886'
Top Log Interval	Surface
Open Hole Size	8 3/4"
Type Fluid	Water
Density / Viscosity	-
Max. Recorded Temp.	-
Estimated Cement Top	NA
Time Well Ready	0800
Time Logger on Bottom	0915
Equipment Number	12029
Location	Brighton, CO
Recorded By	R.Grisson
Witnessed By	Kurt Dodge

Borehole Record		Tubing Record					
Run Number	Bit Size	From	To	Size	Weight	From	To
1	13.5"						
2	8.75"						
3	6.125"						

Casing Record		Surface String		Production String	
Run Number	Size	Wgt/Ft	Top	Bottom	
1	9 5/8"	36#	Surface	640'	
2	7"	26#	Surface	7131'	
3	4.5"	11.6#	Surface	11463'	

<<< Fold Here >>>

All interpretations are opinions based on inferences from electrical or other measurements and we cannot and do not guarantee the accuracy or correctness of any interpretation, and we shall not, except in the case of gross or willful negligence on our part, be liable or responsible for any loss, costs, damages, or expenses incurred or sustained by anyone resulting from any interpretation made by any of our officers, agents or employees. These interpretations are also subject to our general terms and conditions set out in our current Price Schedule.

Comments

Well logged using 15' KB

Main Pass and Repeat Pass logged with zero pressure on Wellbore.

Your Crew Today. R.Grisson, C.Medina, T.Cobb

Thank You for using Allied Wireline

(303) 659-4609



Main Pass (0 PSI)

Database File: bonanza_creek_wetco_farms_j_f_4hc.db
 Dataset Pathname: pass12
 Presentation Format: cblprobe
 Dataset Creation: Thu Mar 21 11:38:27 2013
 Charted by: Depth in Feet scaled 1:240

400	Travel Time (usec)	200
9	Collar Locator	-1
0	GR (GAPI)	150
0	Line Tension (lb)	5000

0	Amplitude (mV)	100
0	Amplified Amplitude (mV)	10

200 Variable Density 1200

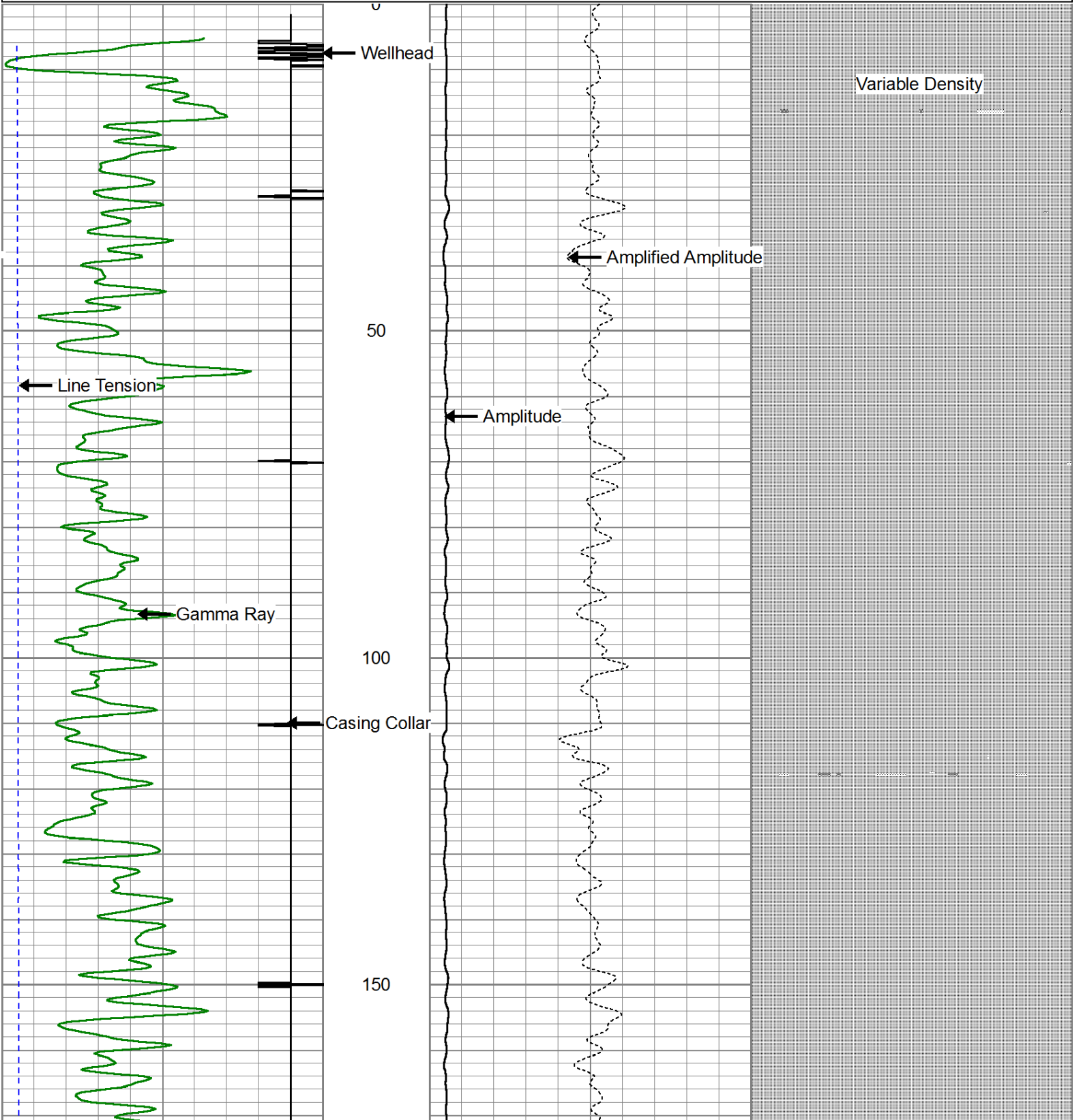

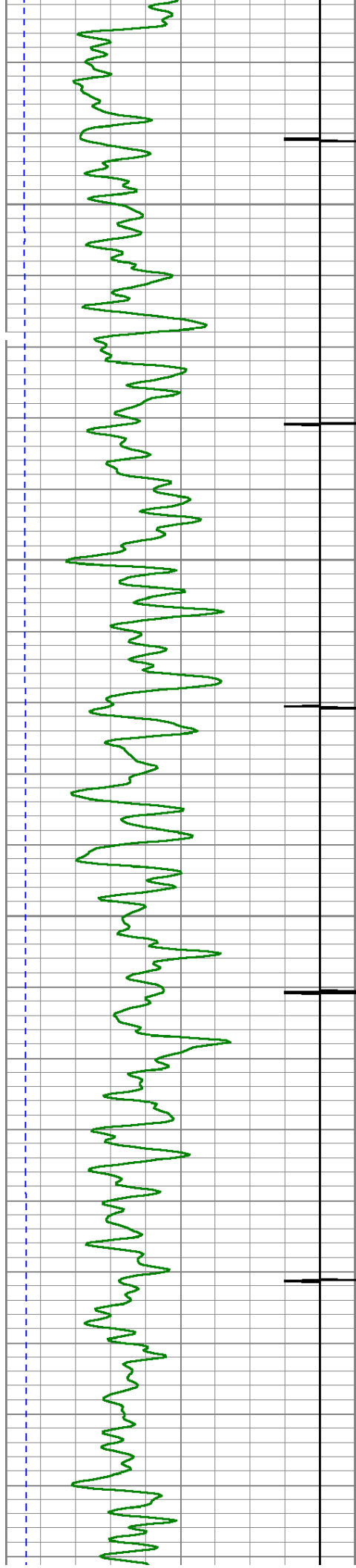

200

250

300

350

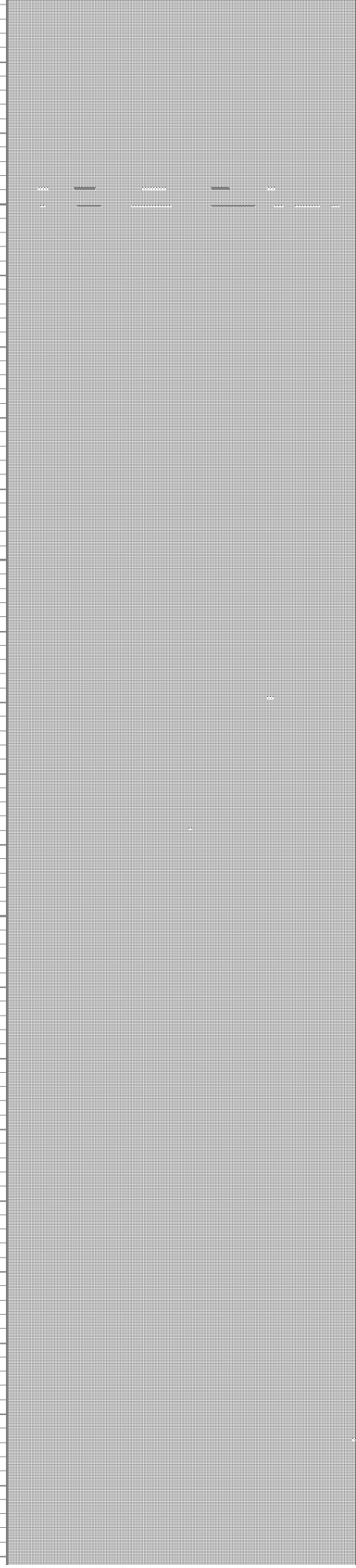
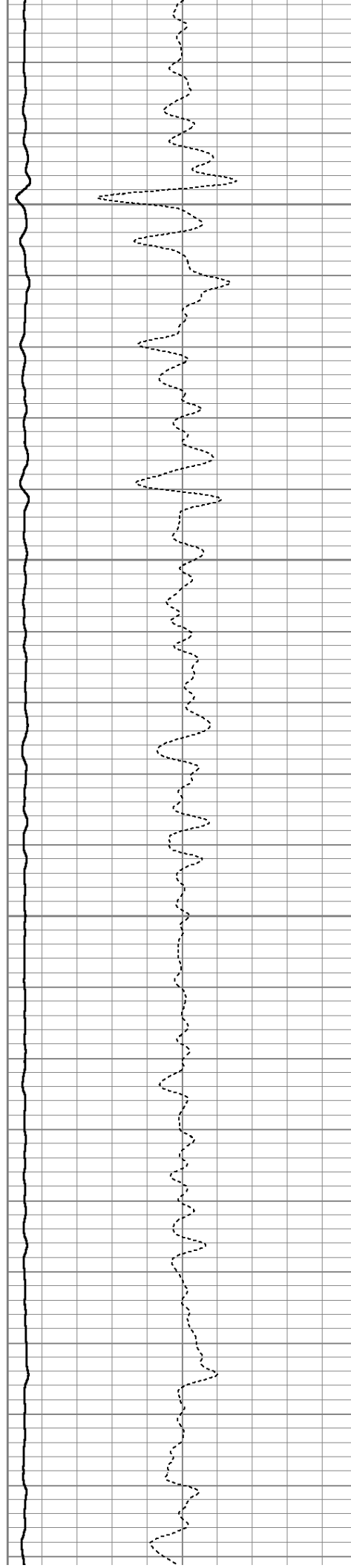

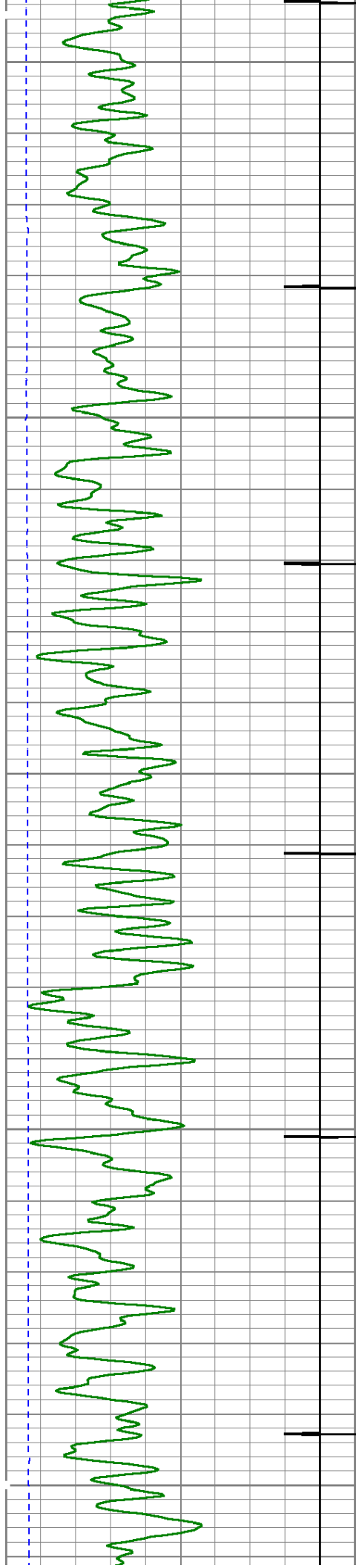

400

450

500

550

600

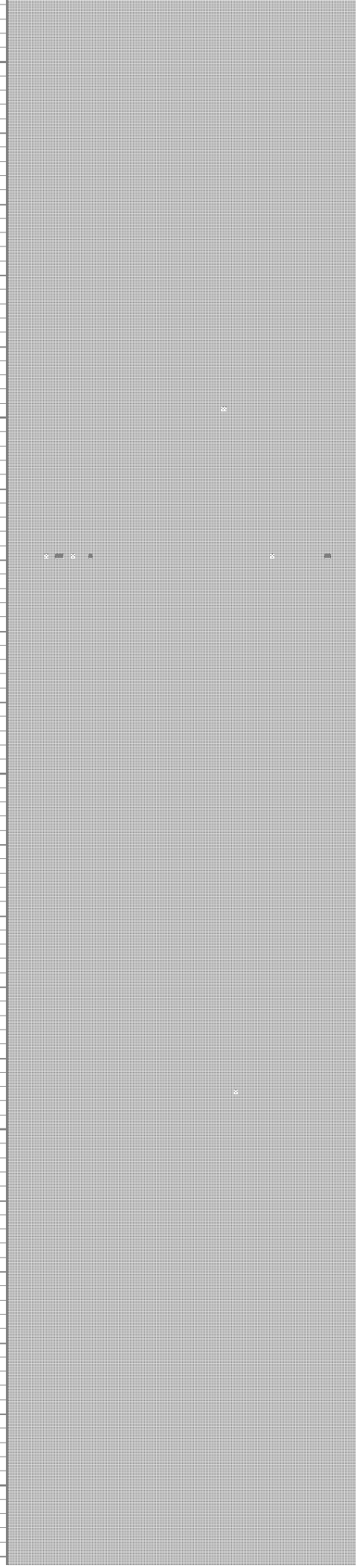
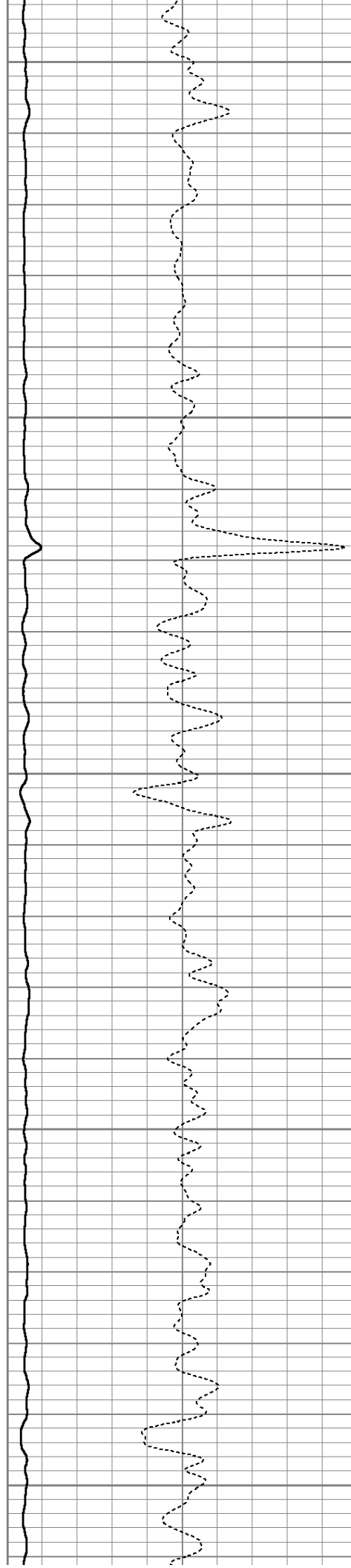

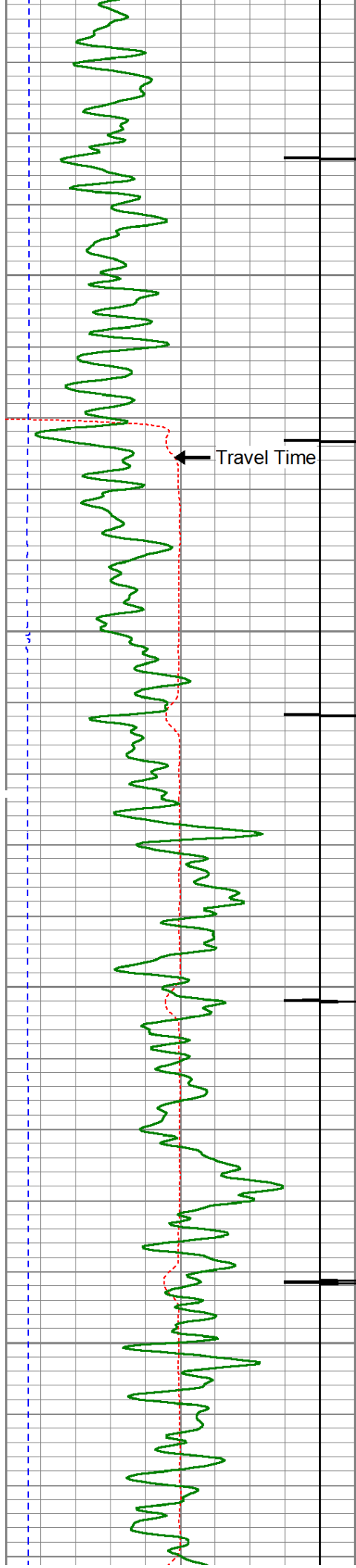

650

Fluid Level

700

750

800

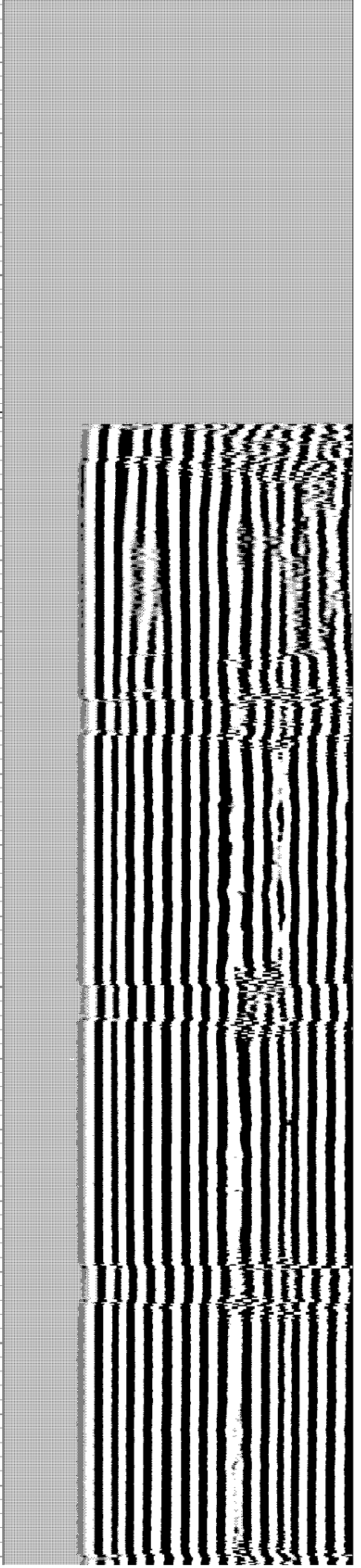
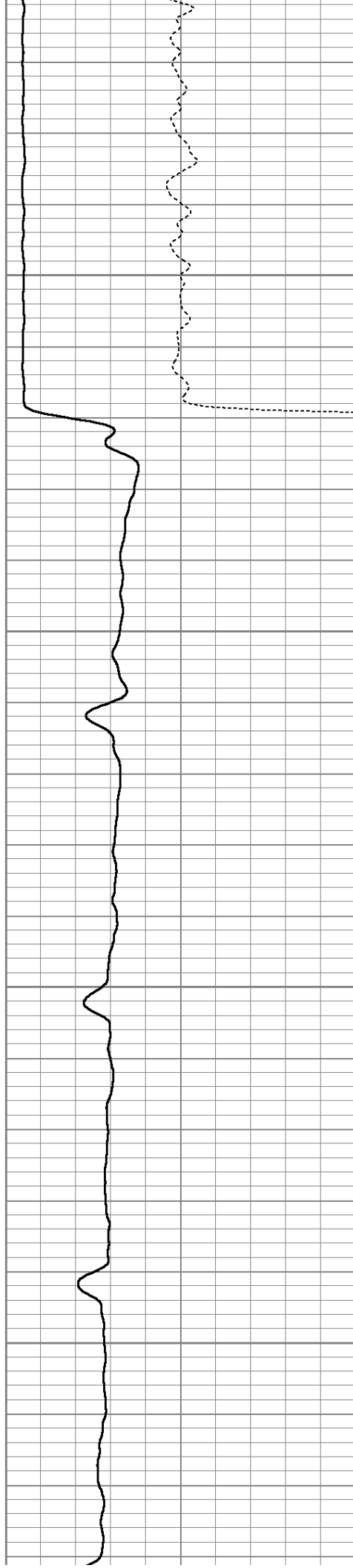

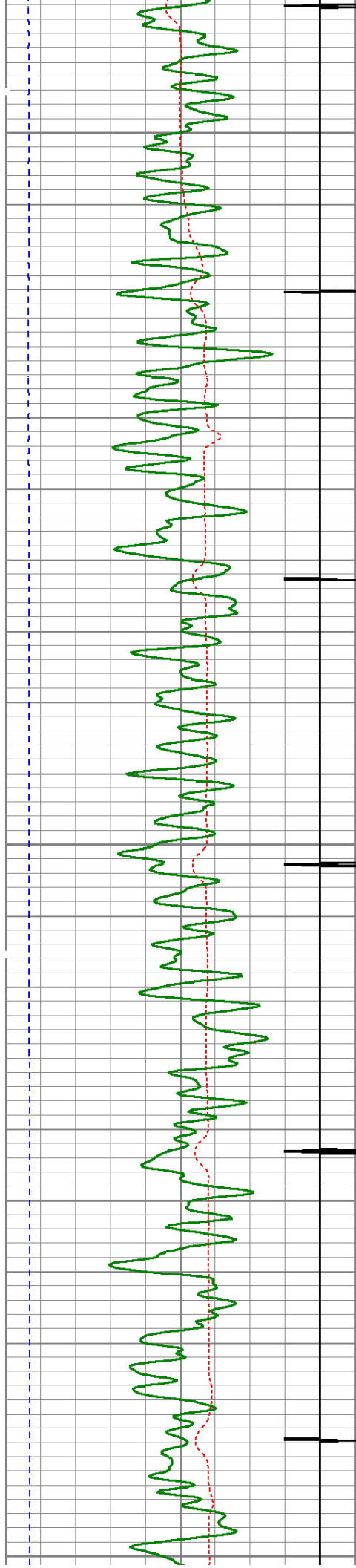

850

900

950

1000

1050

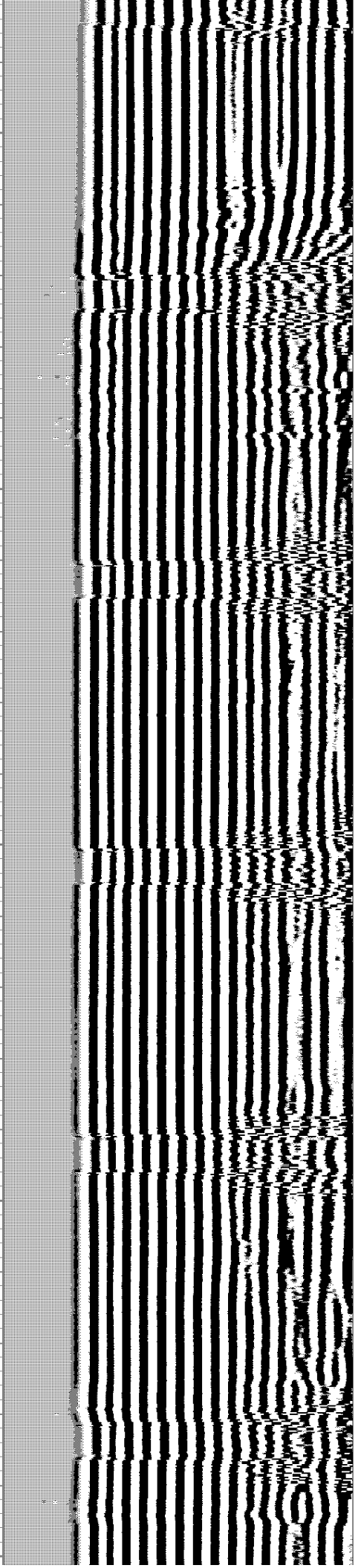
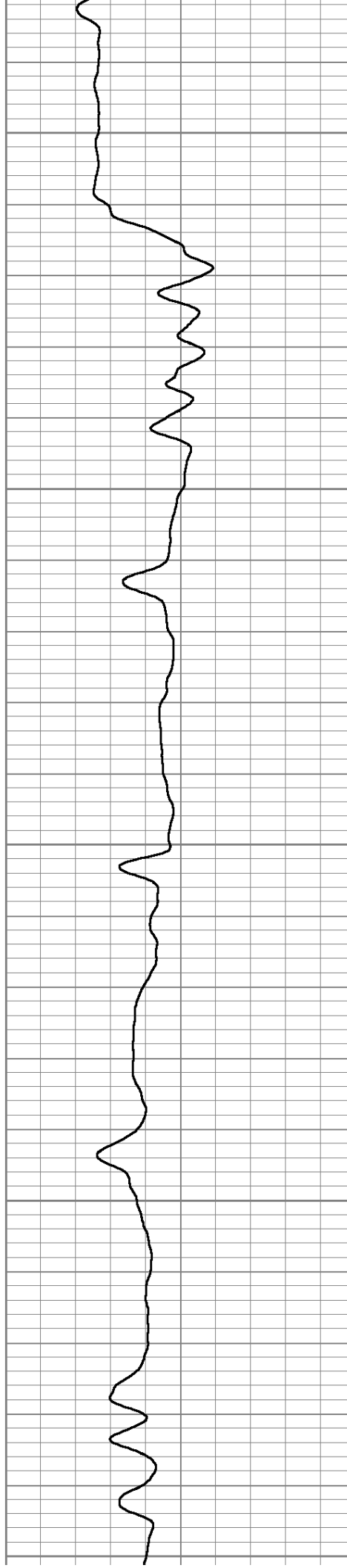

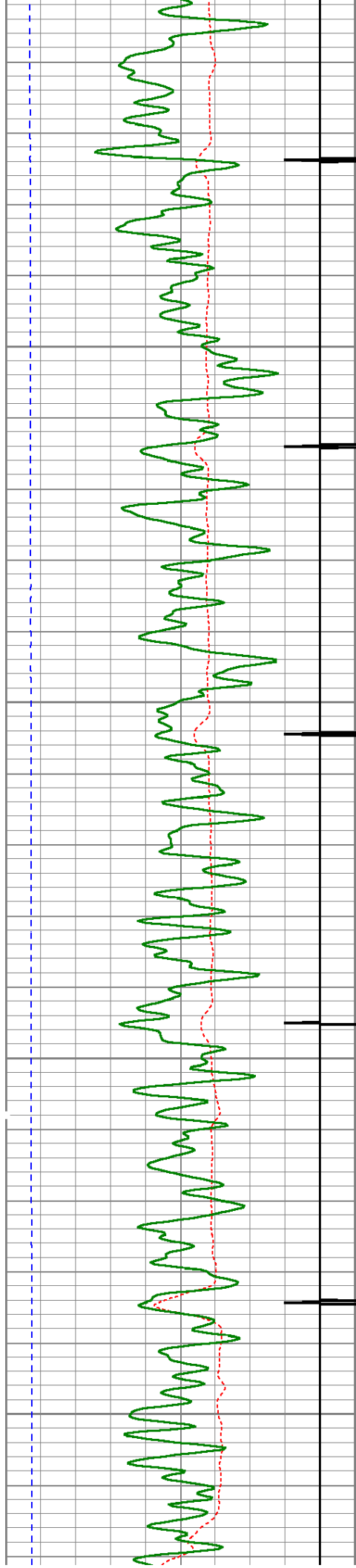

1100

1150

1200

1250

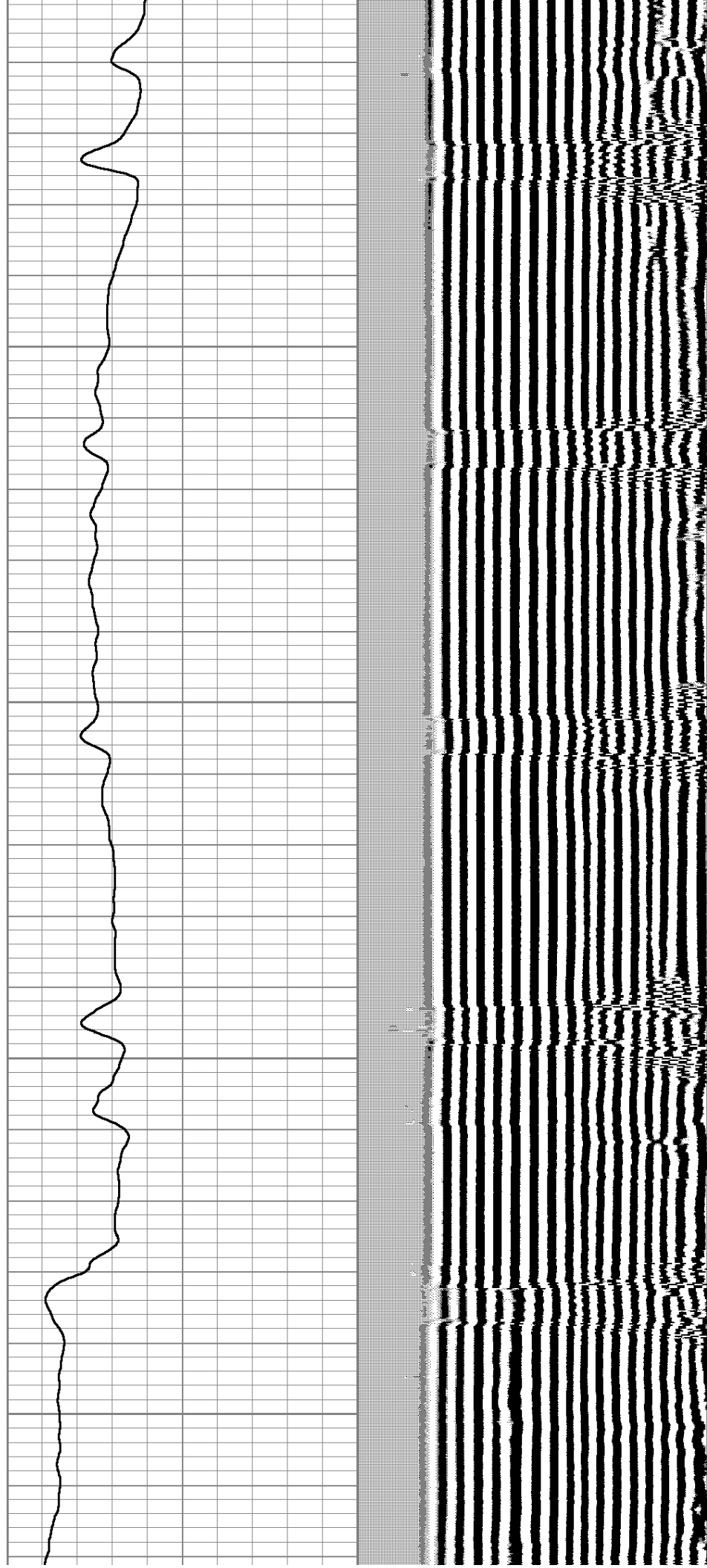

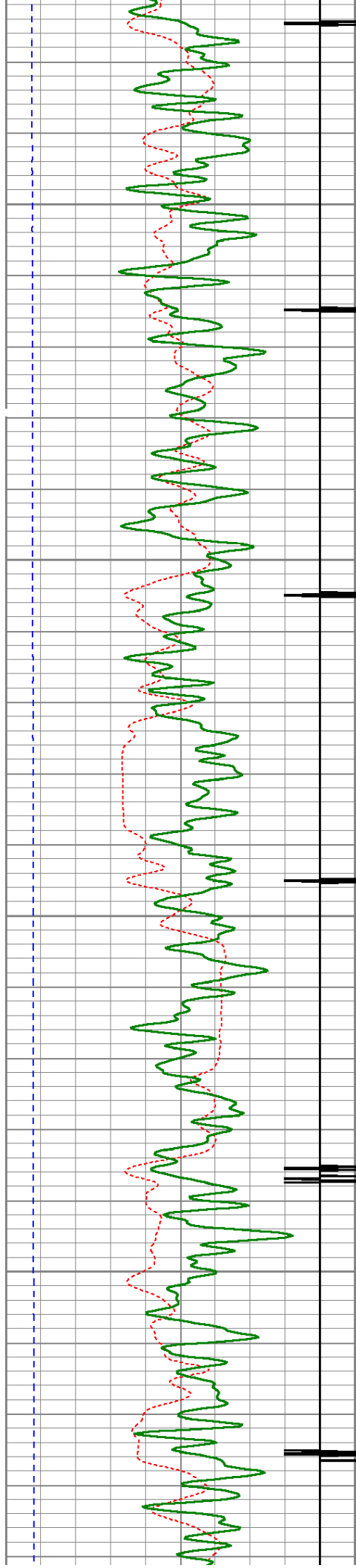

1300

1350

1400

1450

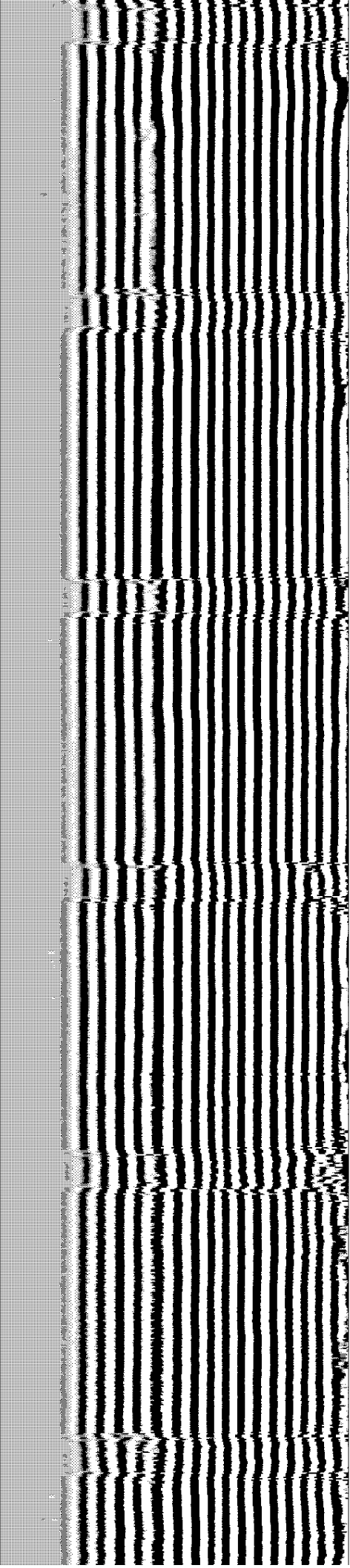
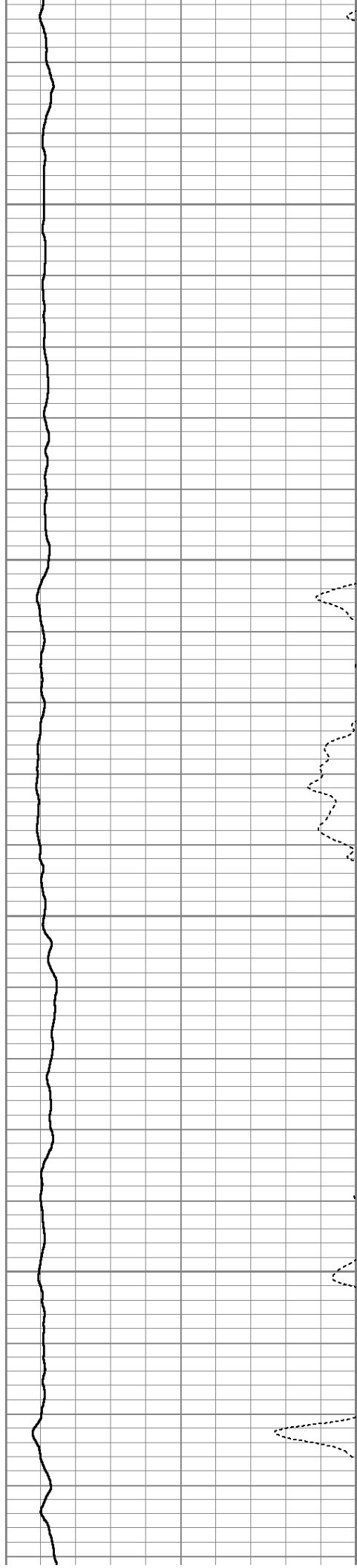

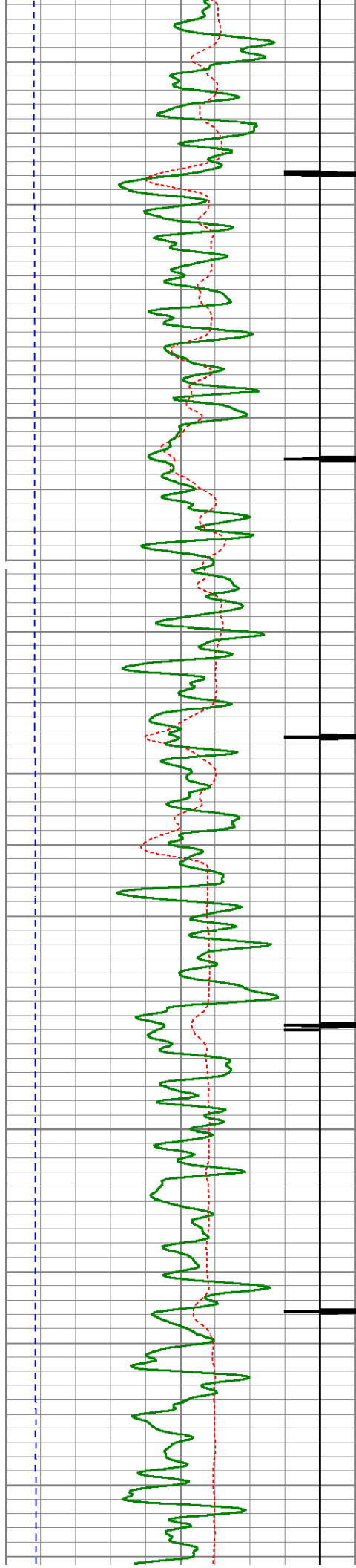

1500

1550

1600

1650

1700

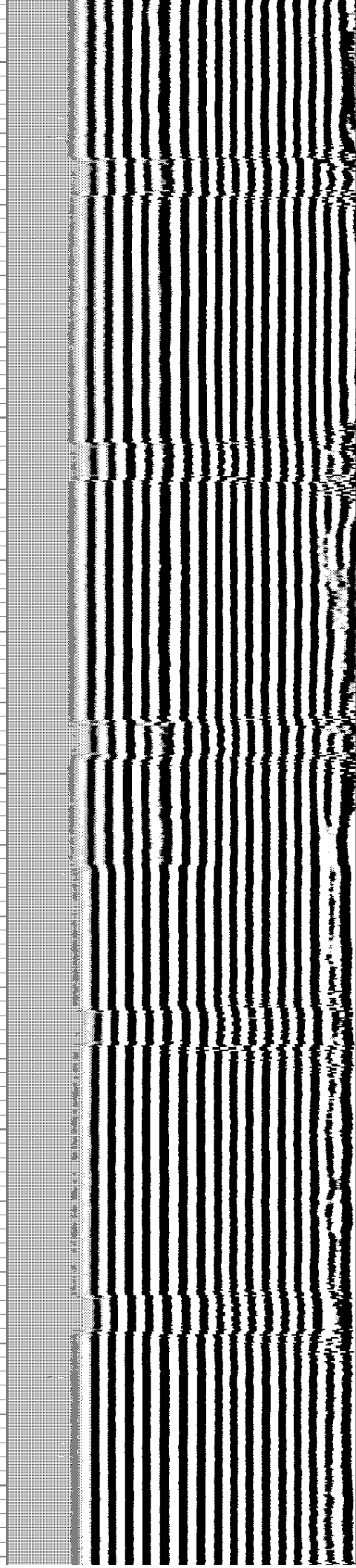
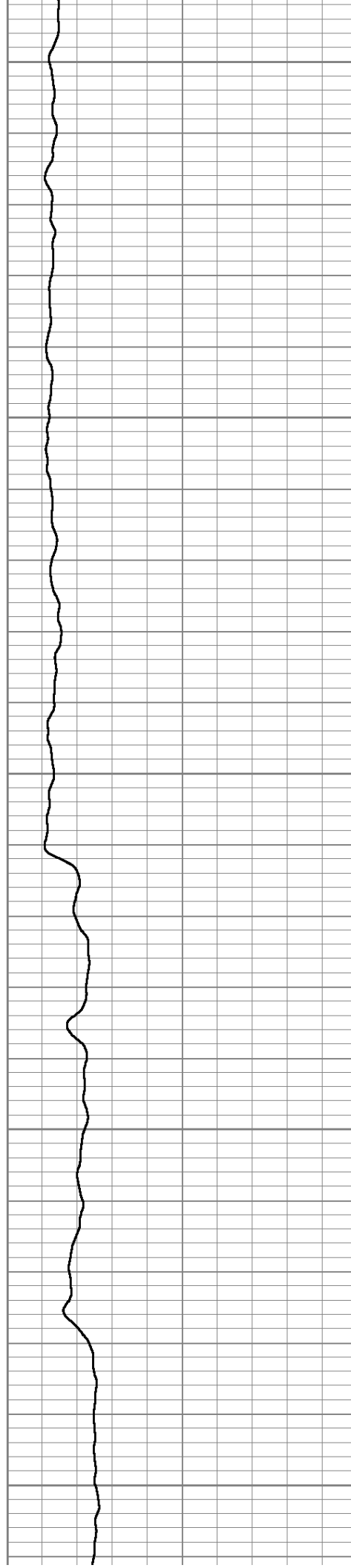

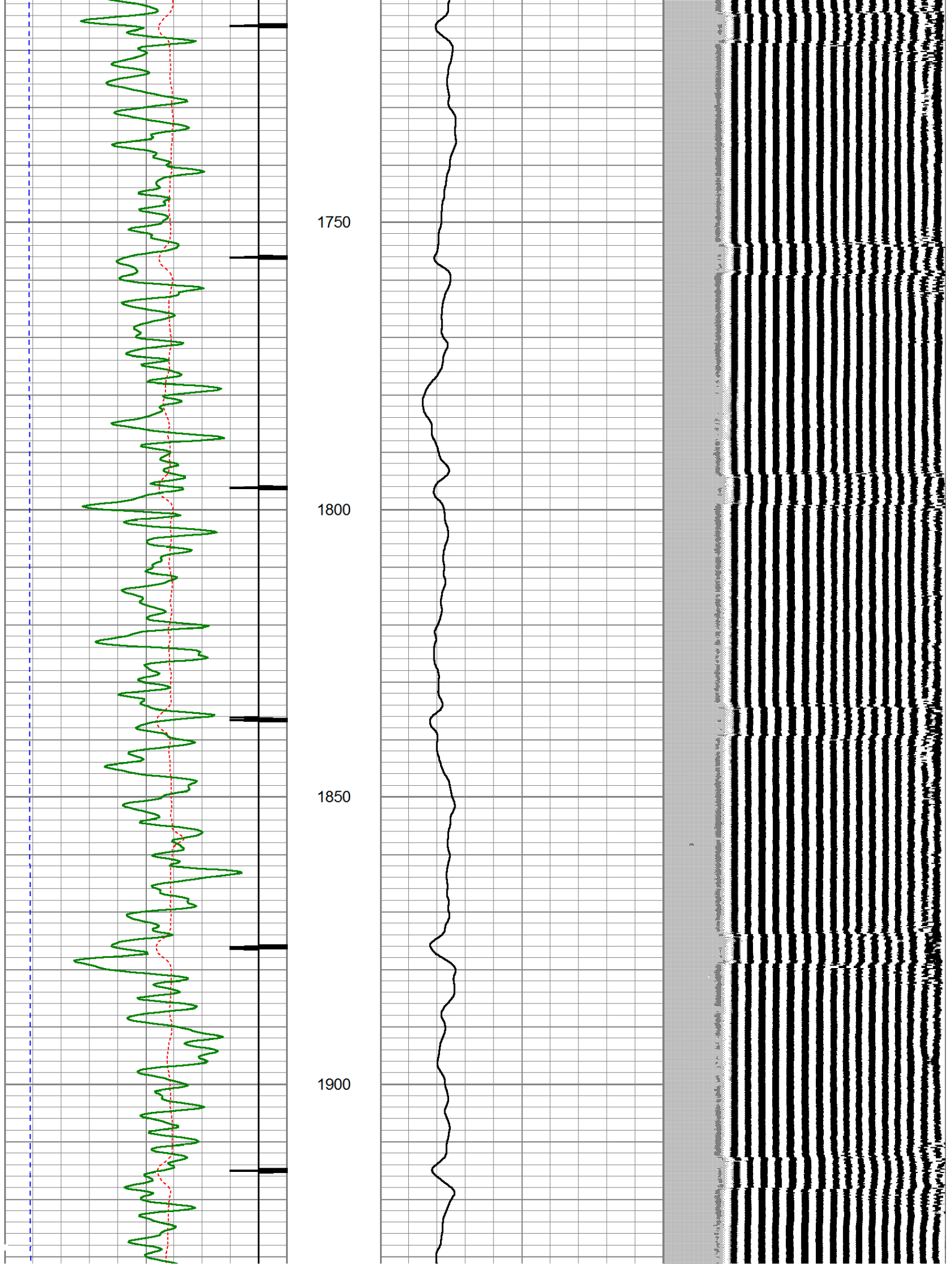

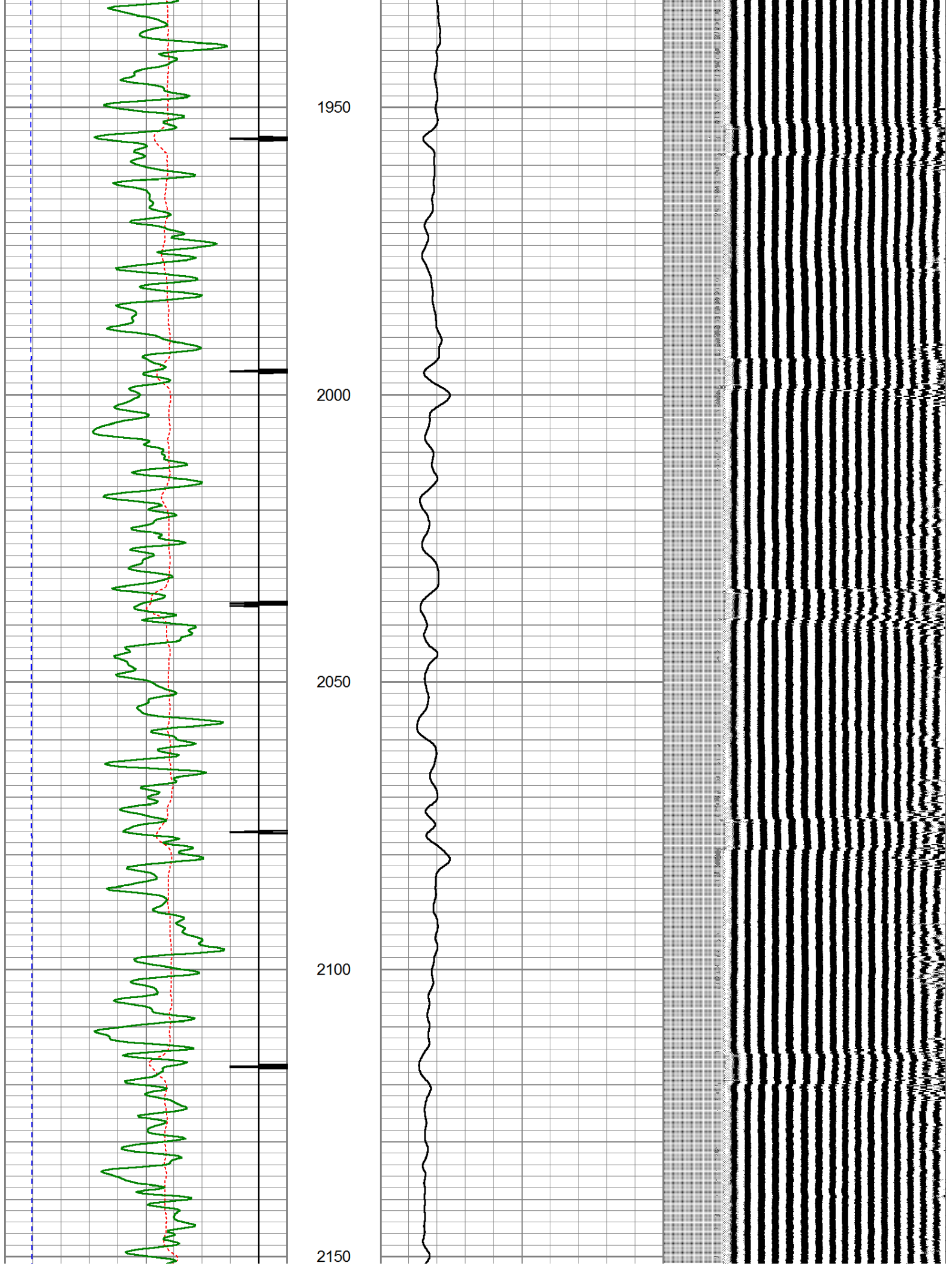

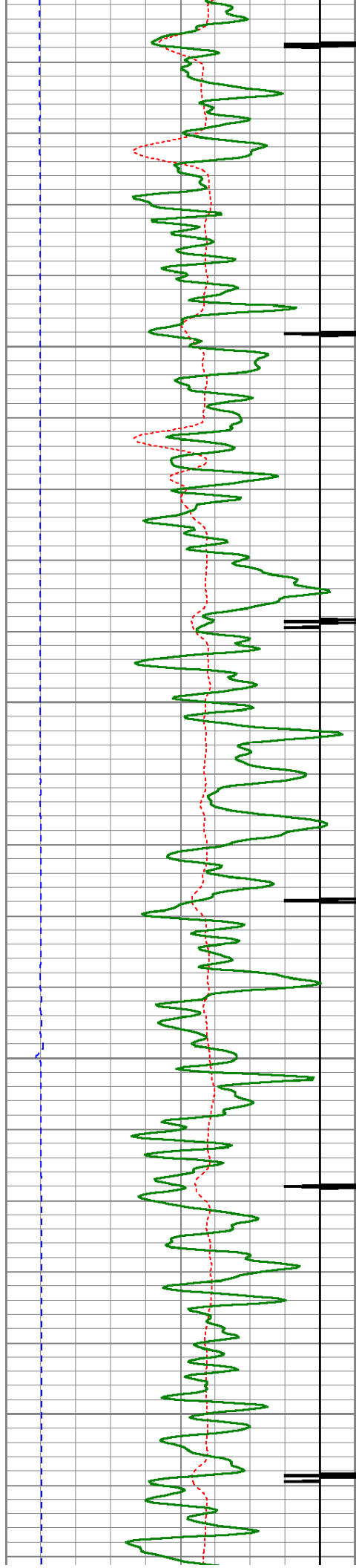

2200

2250

2300

2350

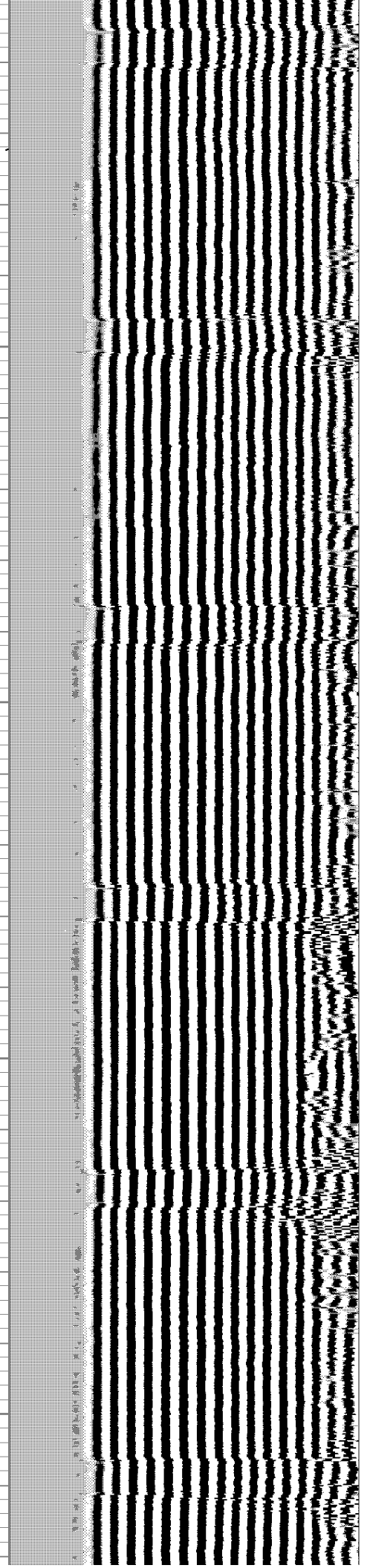
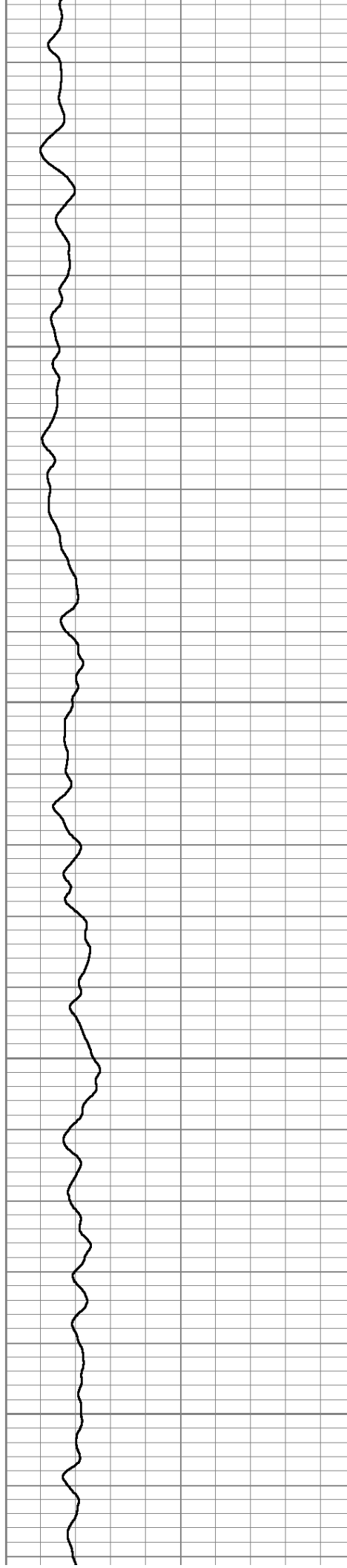

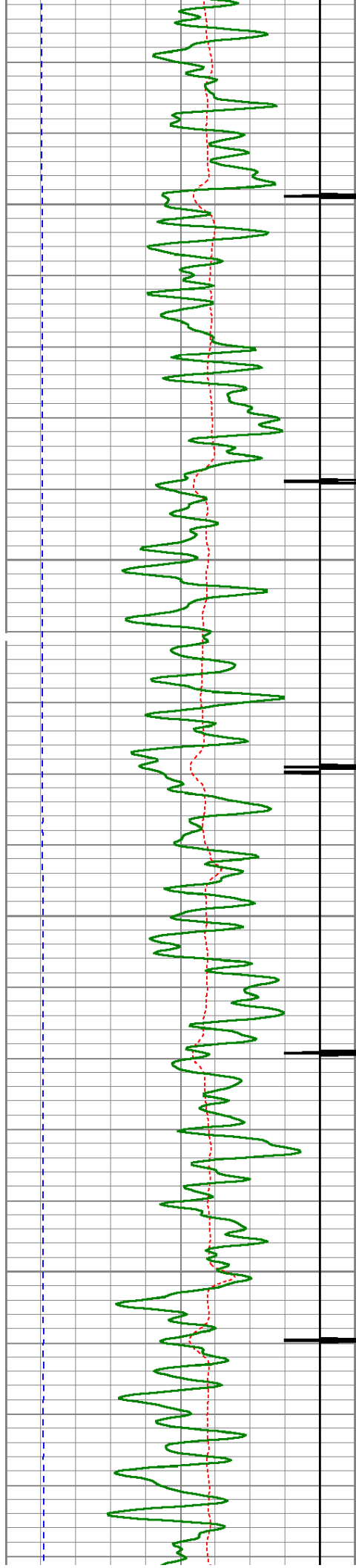

2400

2450

2500

2550

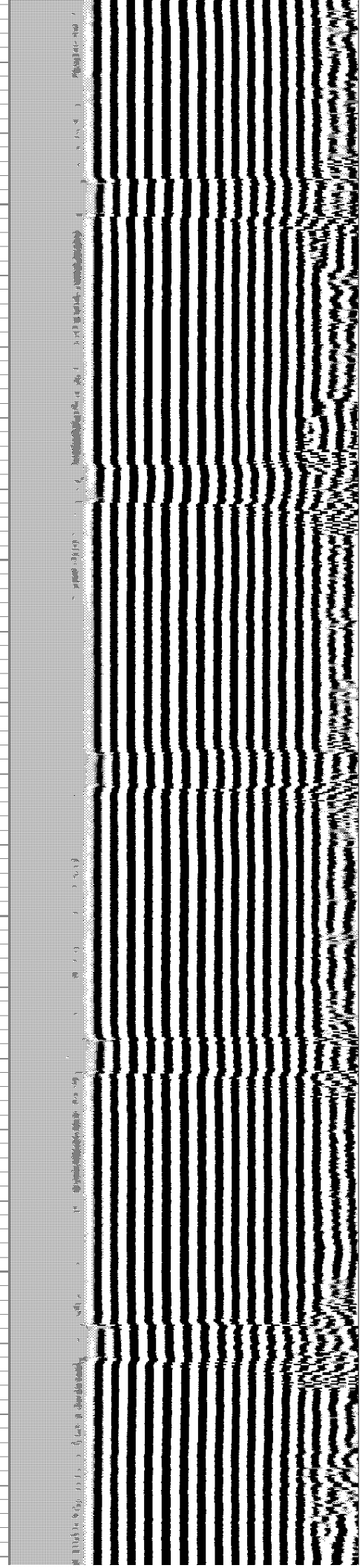
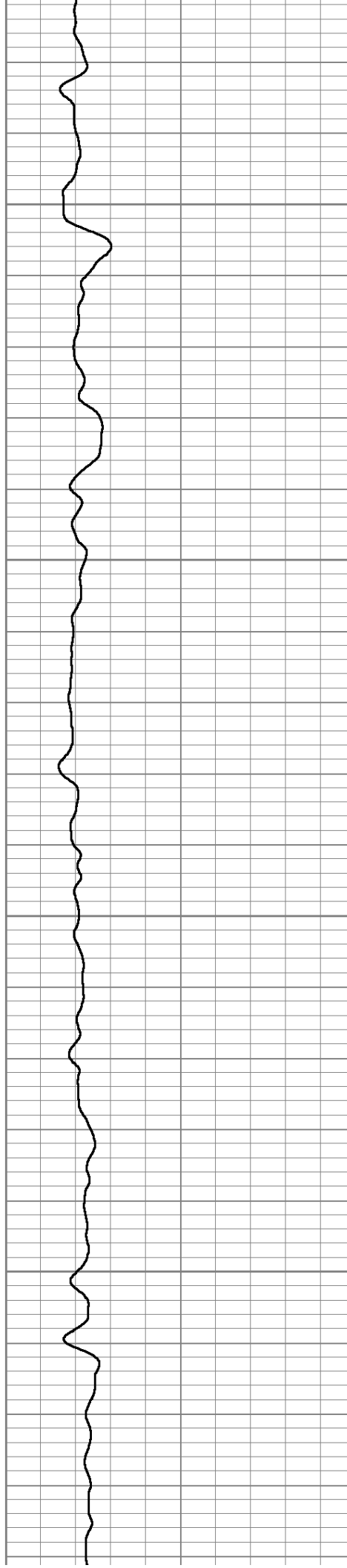

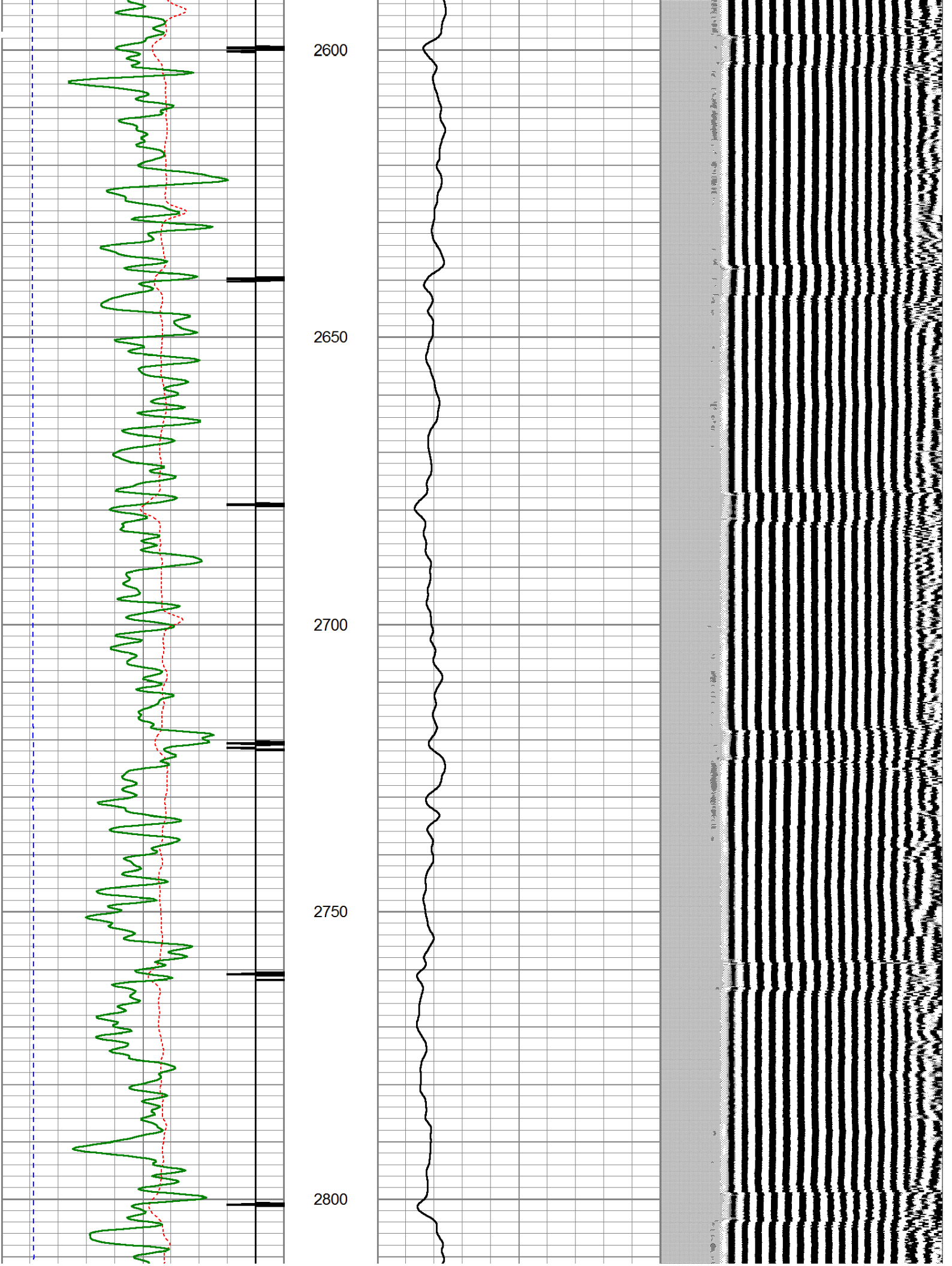

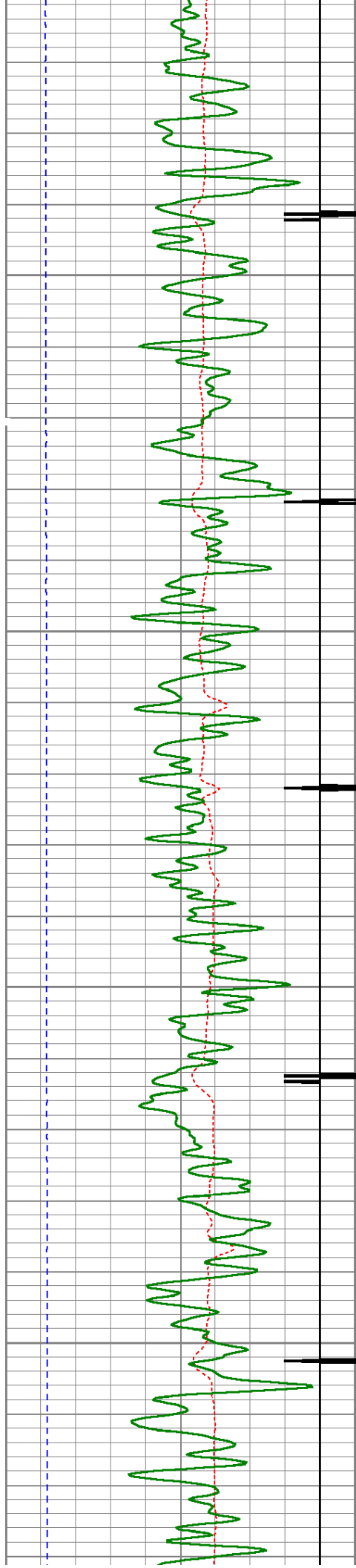

2850

2900

2950

3000

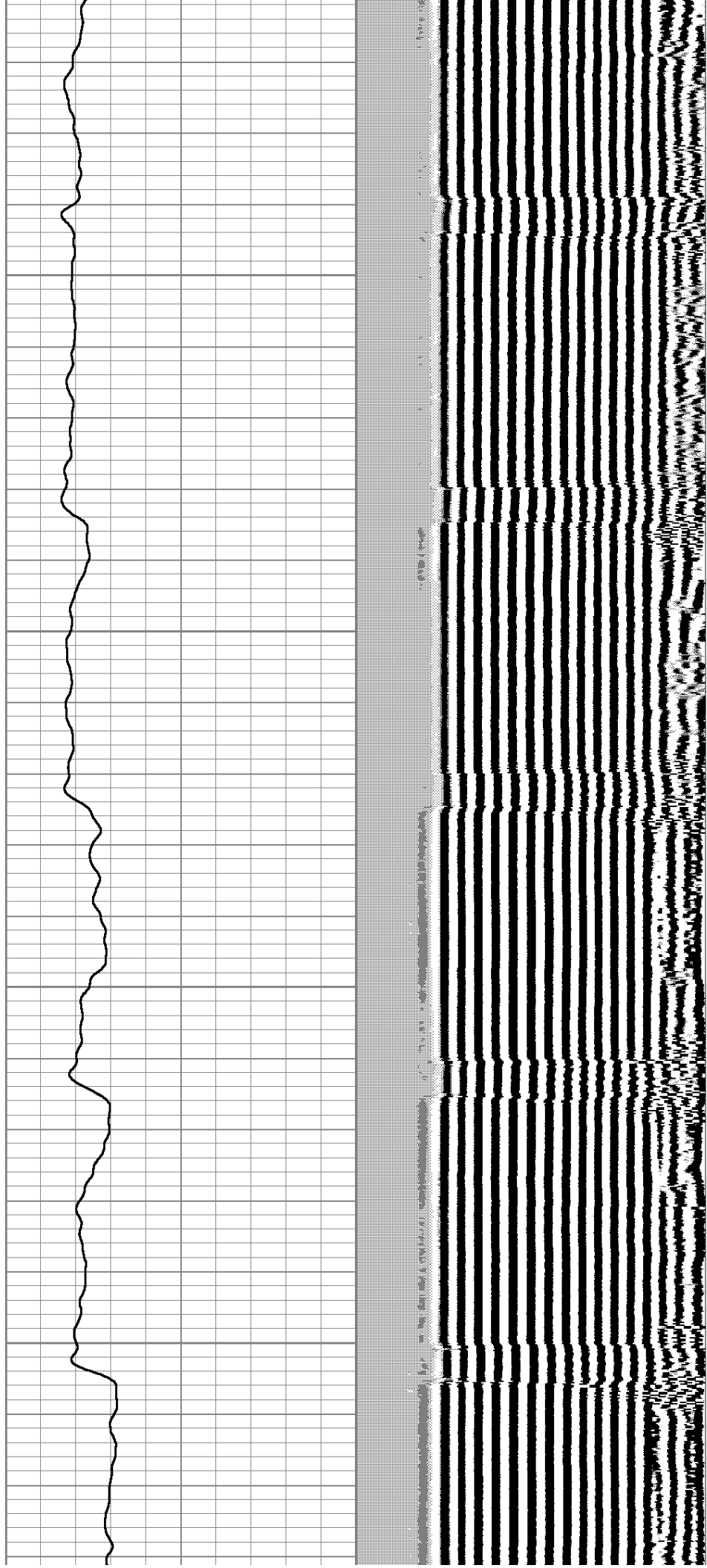

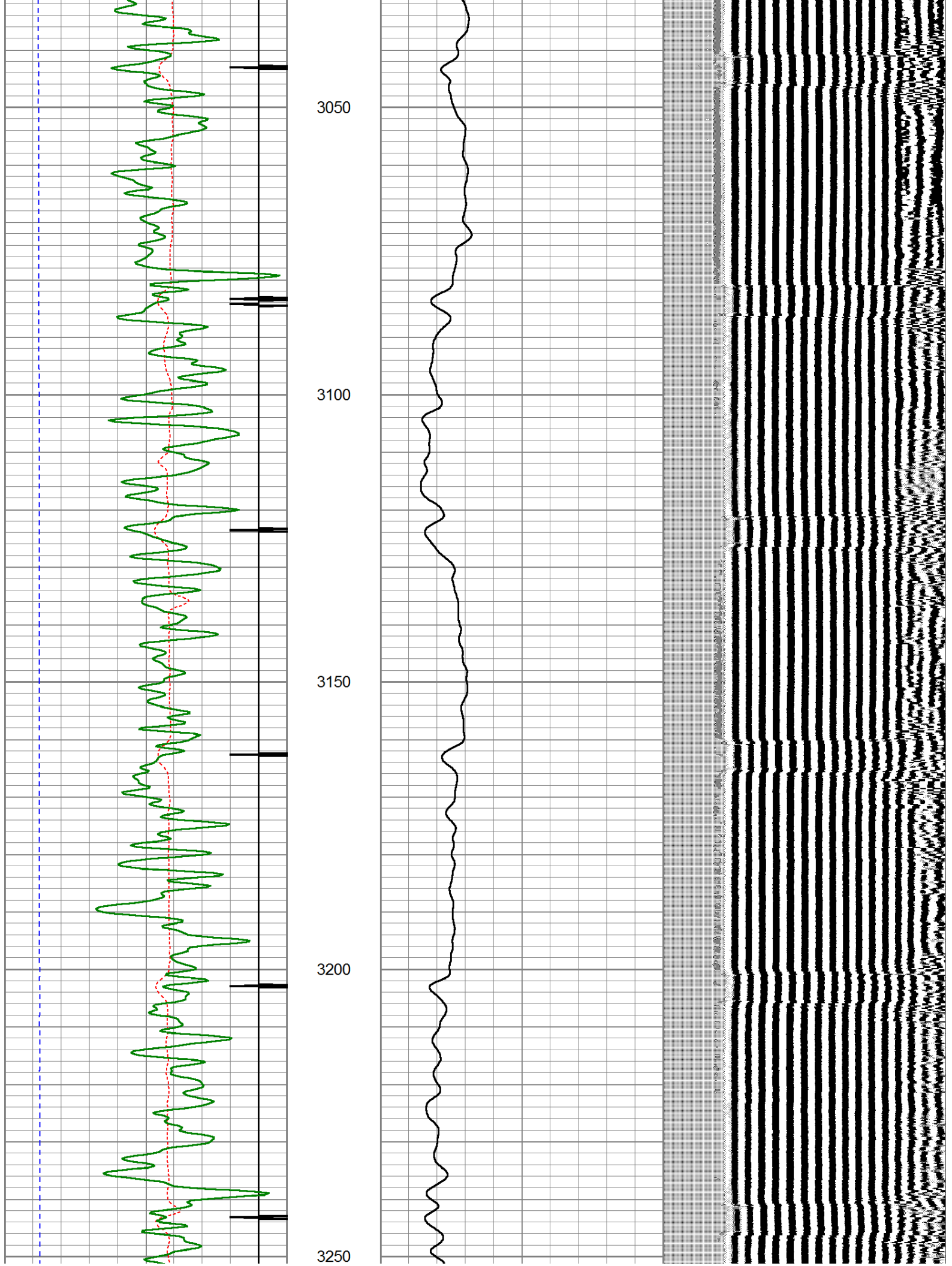

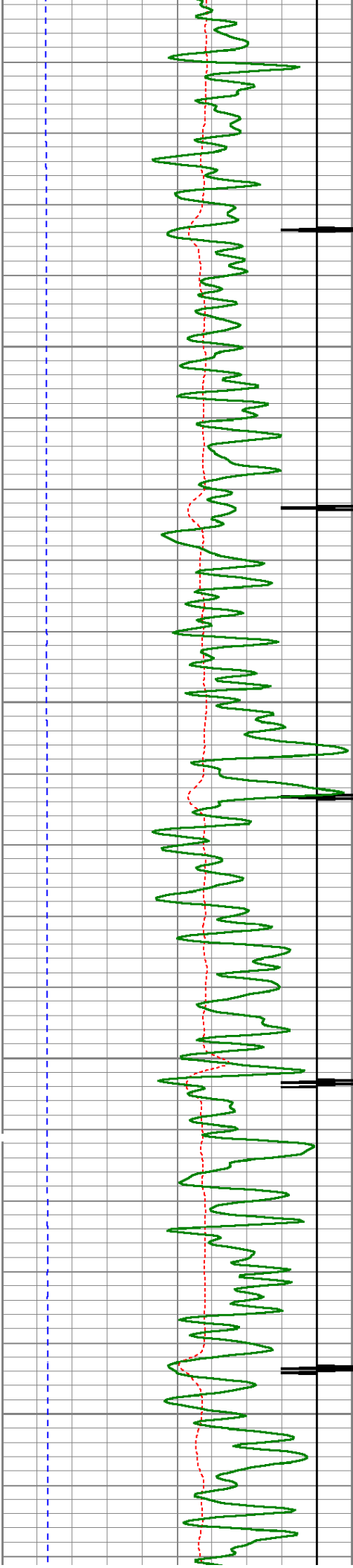

3300

3350

3400

3450

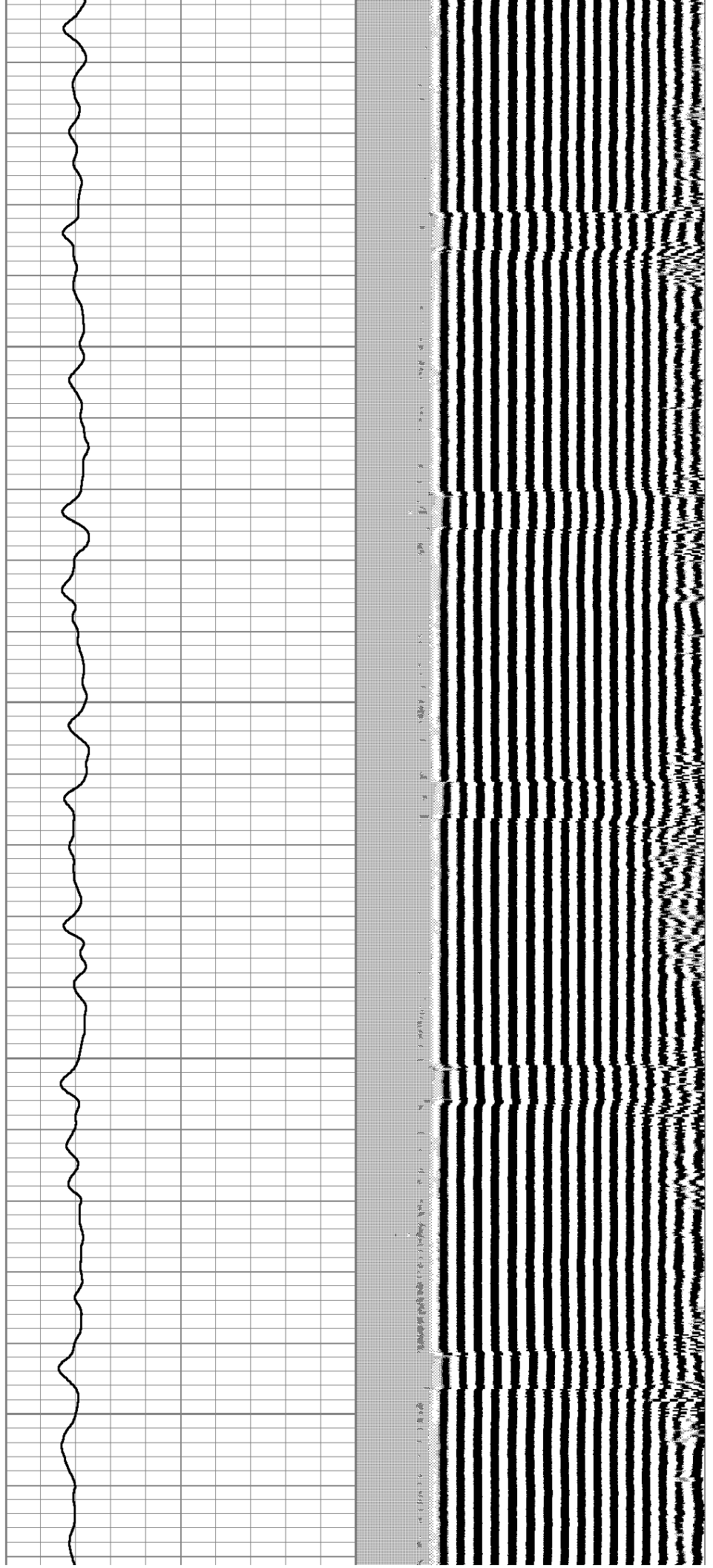

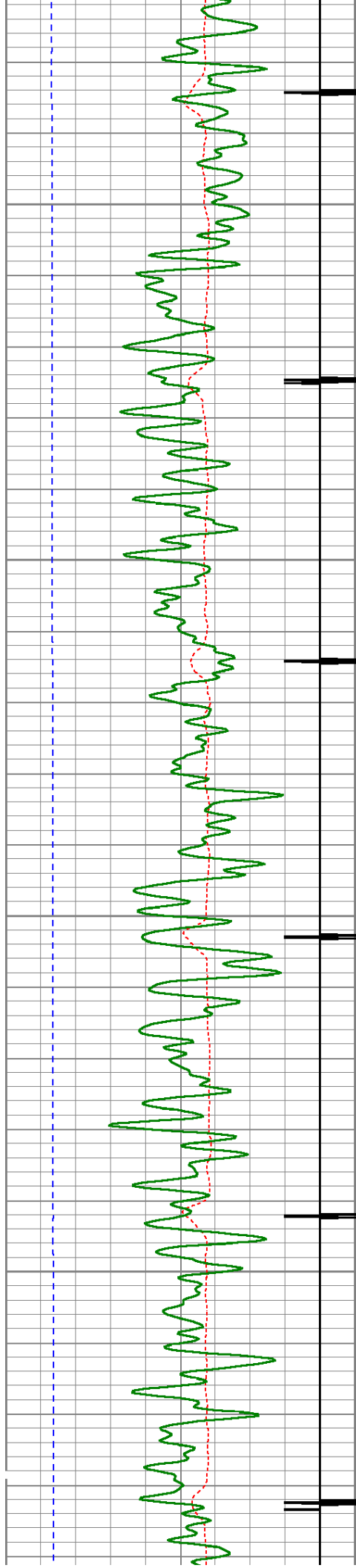

3500

3550

3600

3650

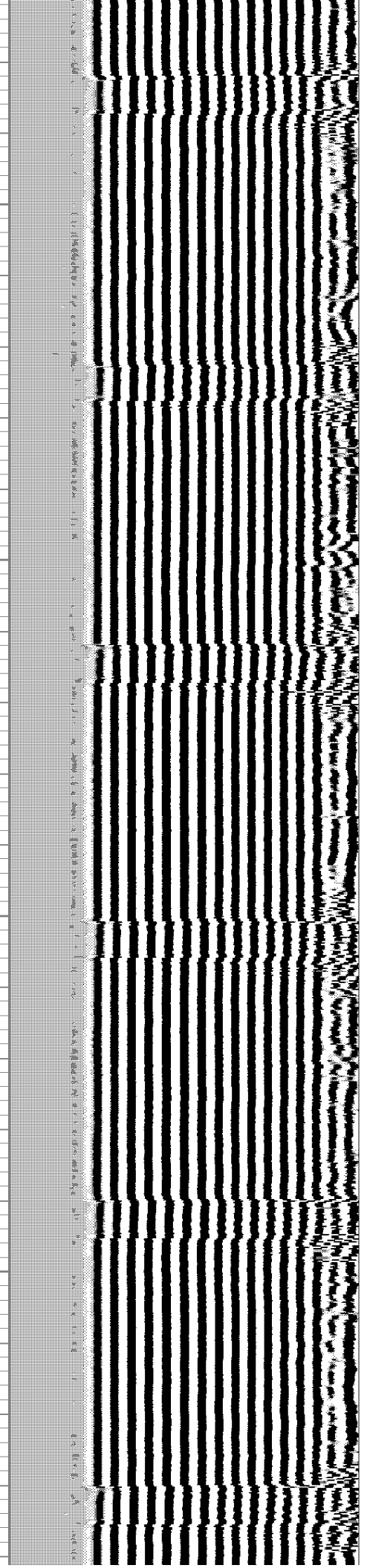
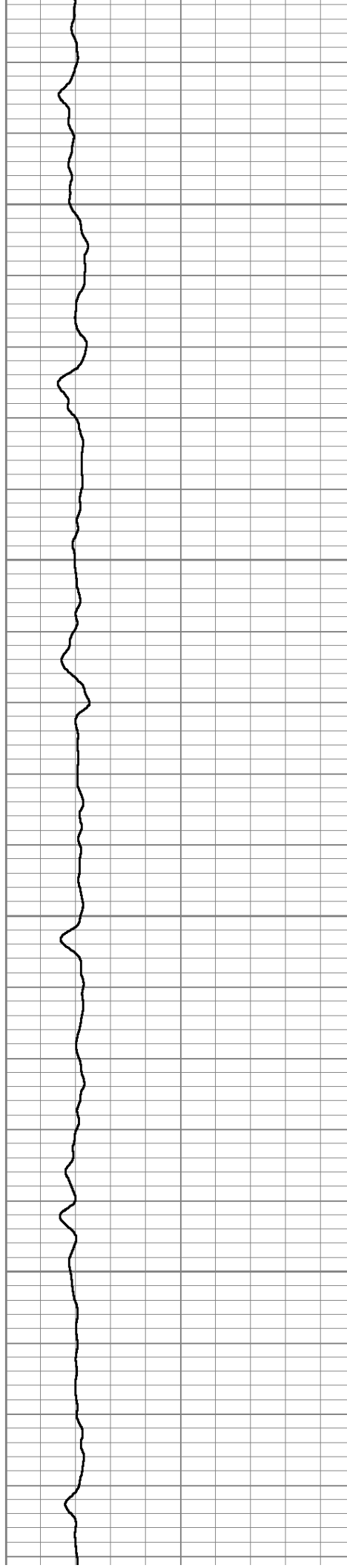

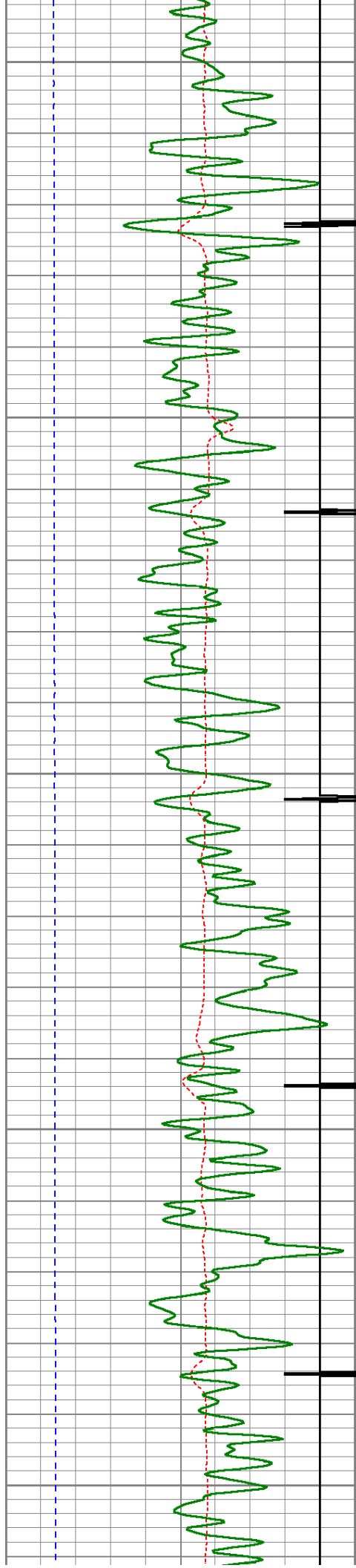

3700

3750

3800

3850

3900

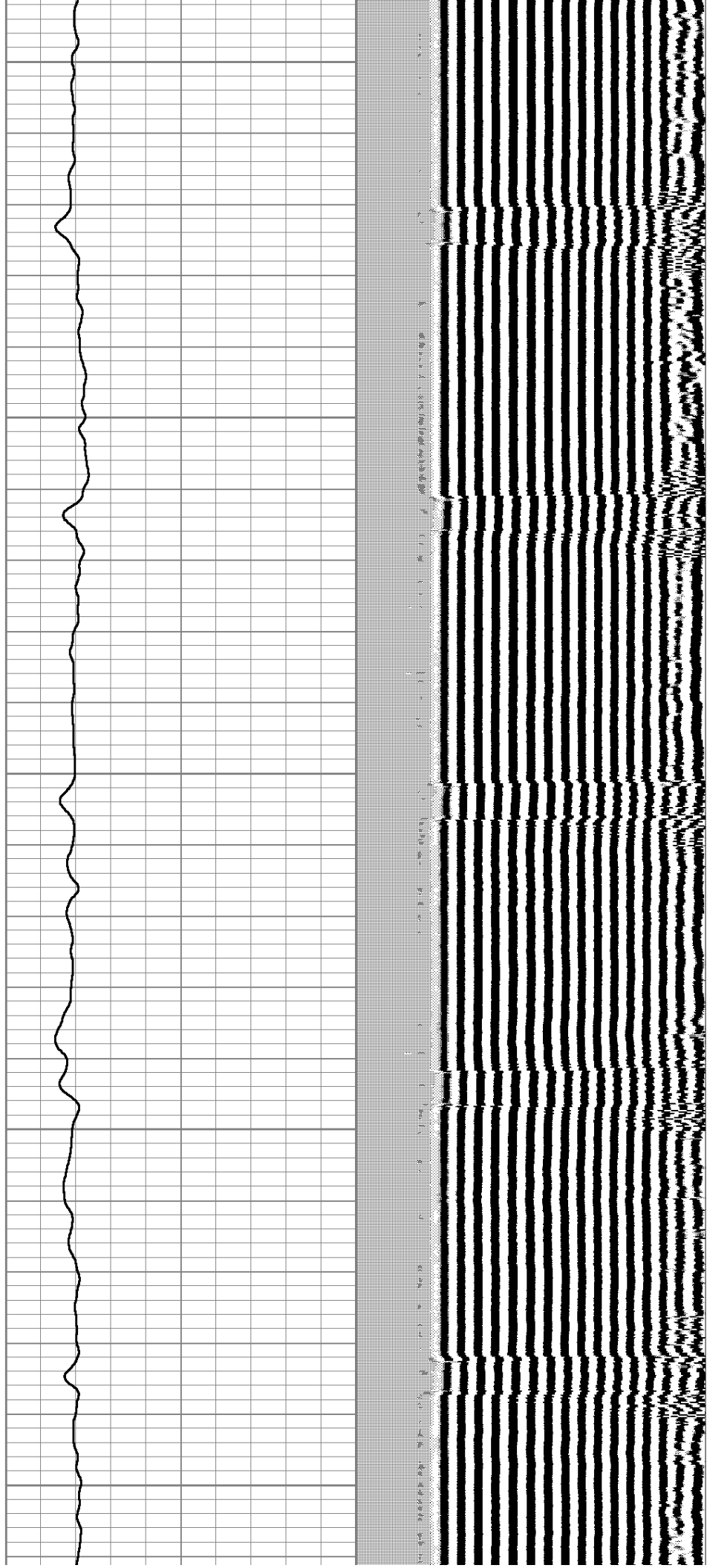

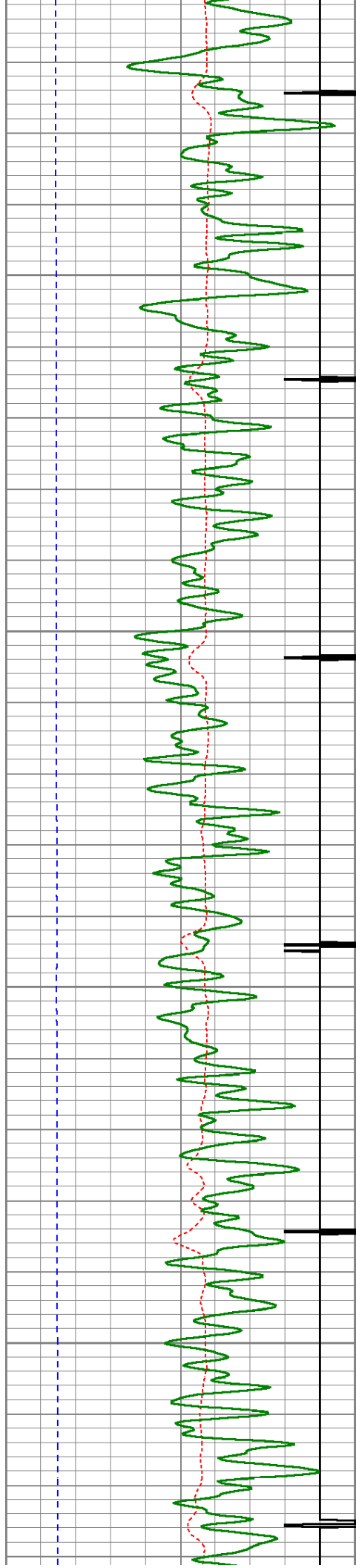

3950

4000

4050

4100

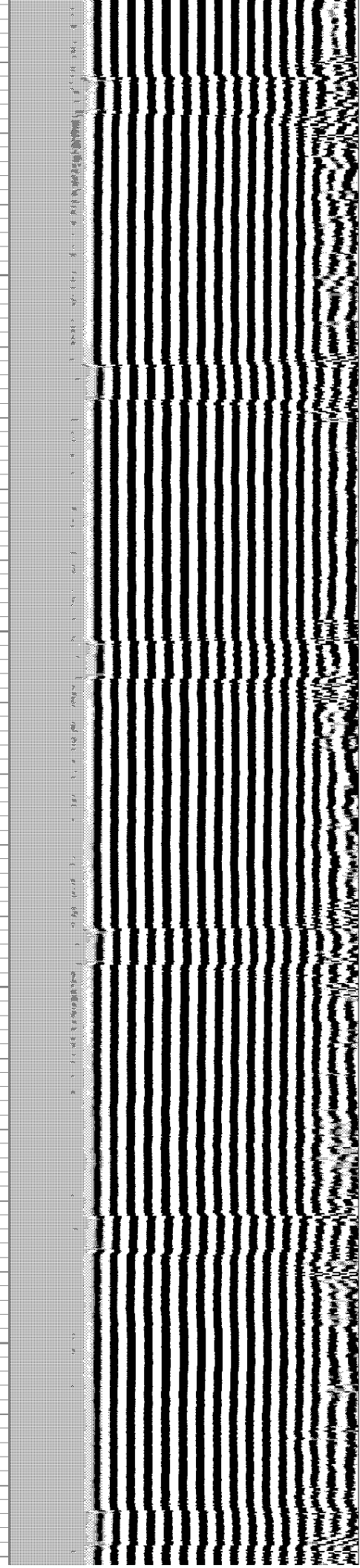
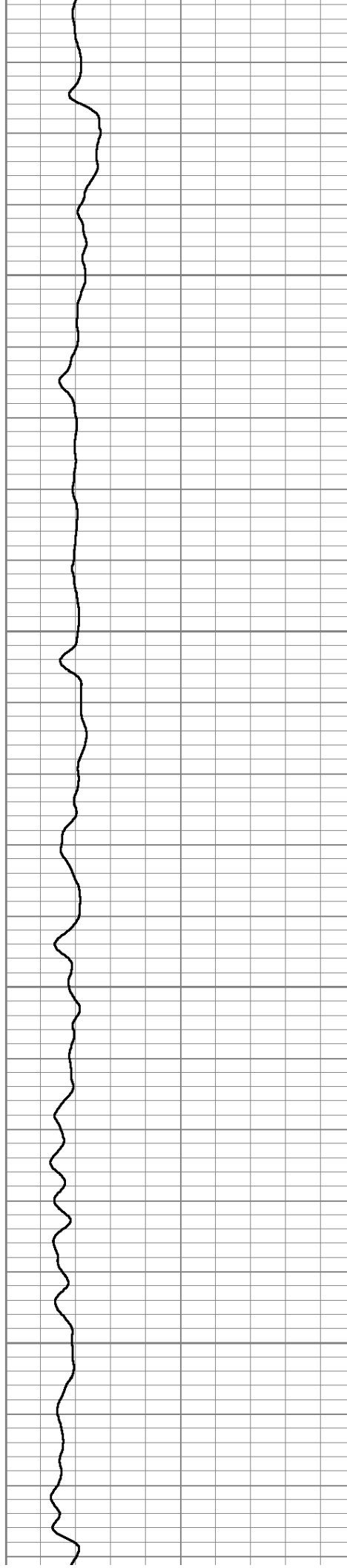

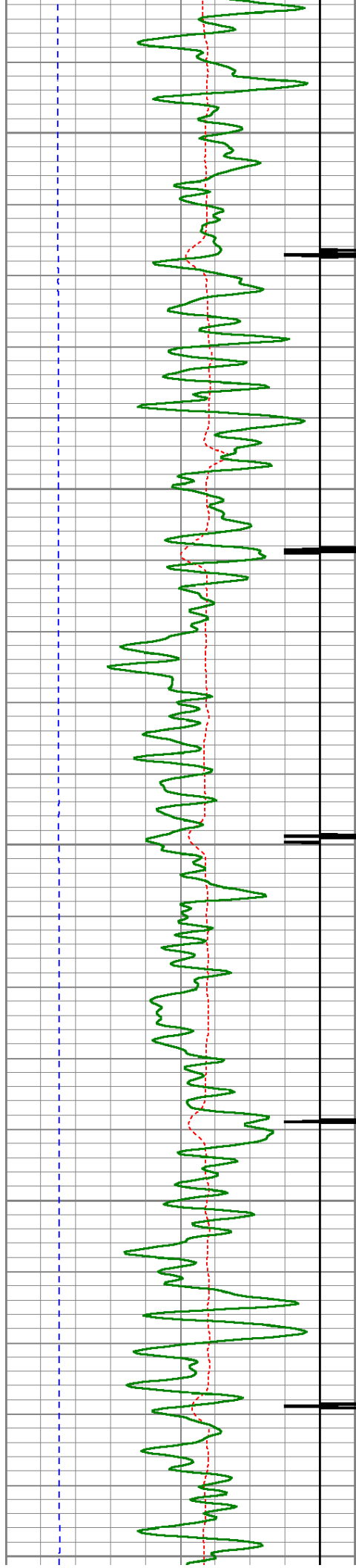

4150

4200

4250

4300

4350

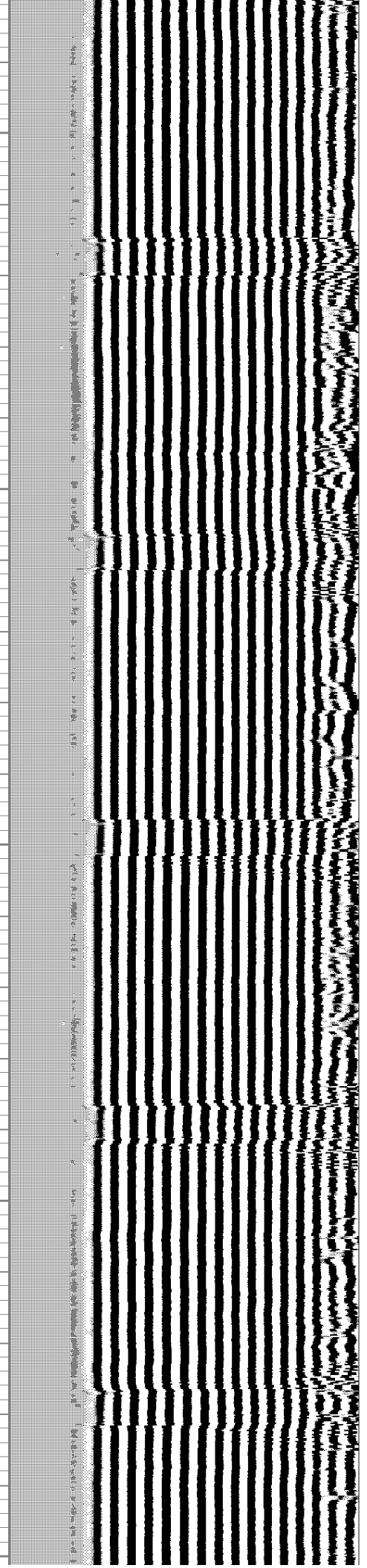
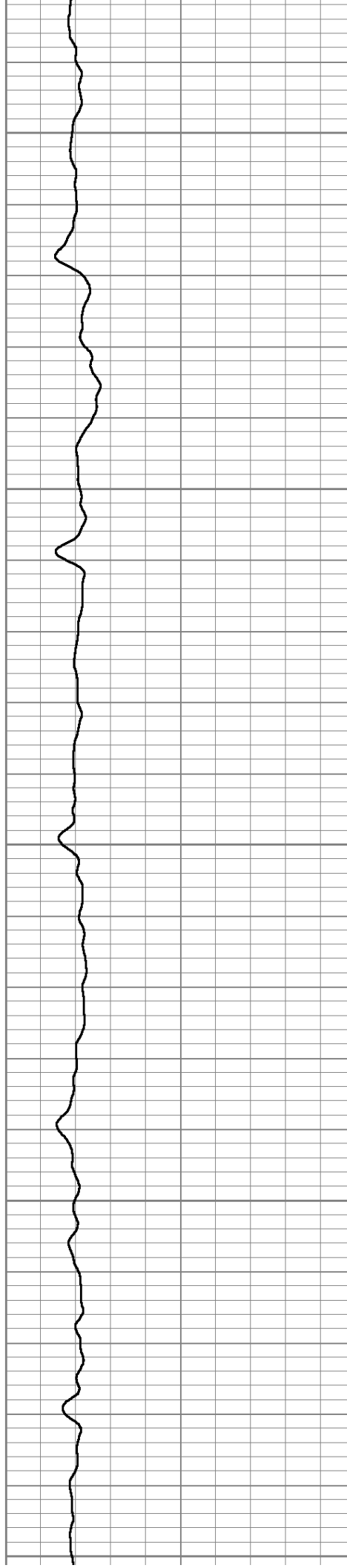

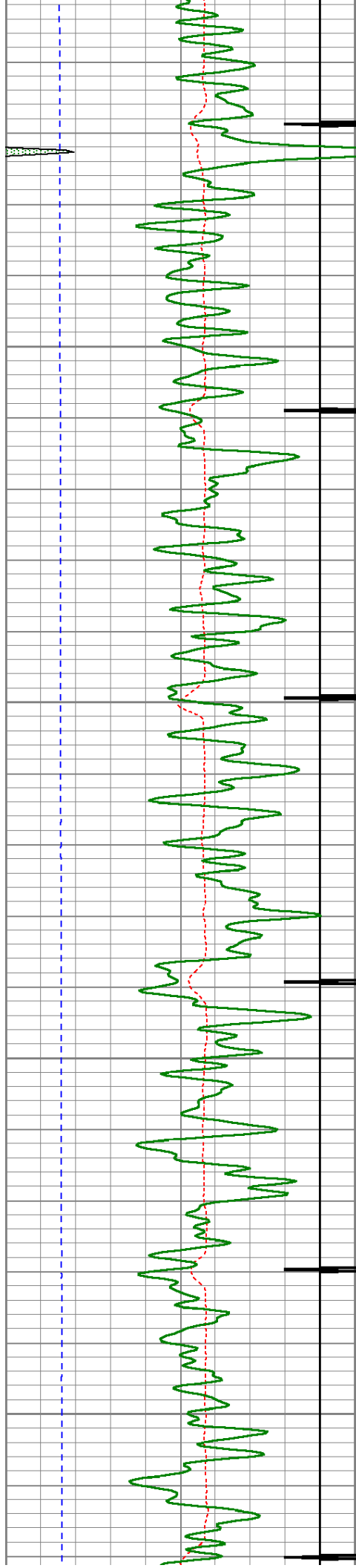

4400

4450

4500

4550

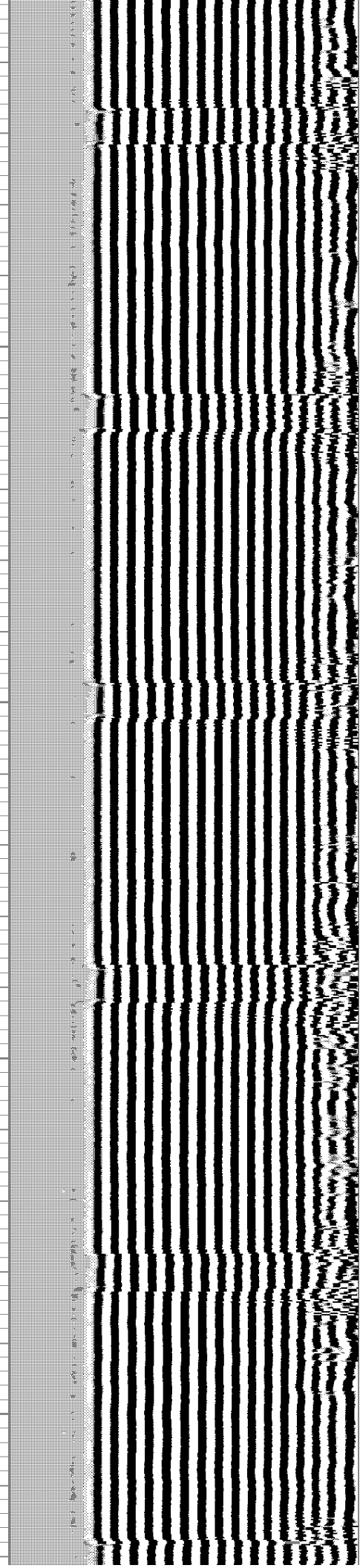
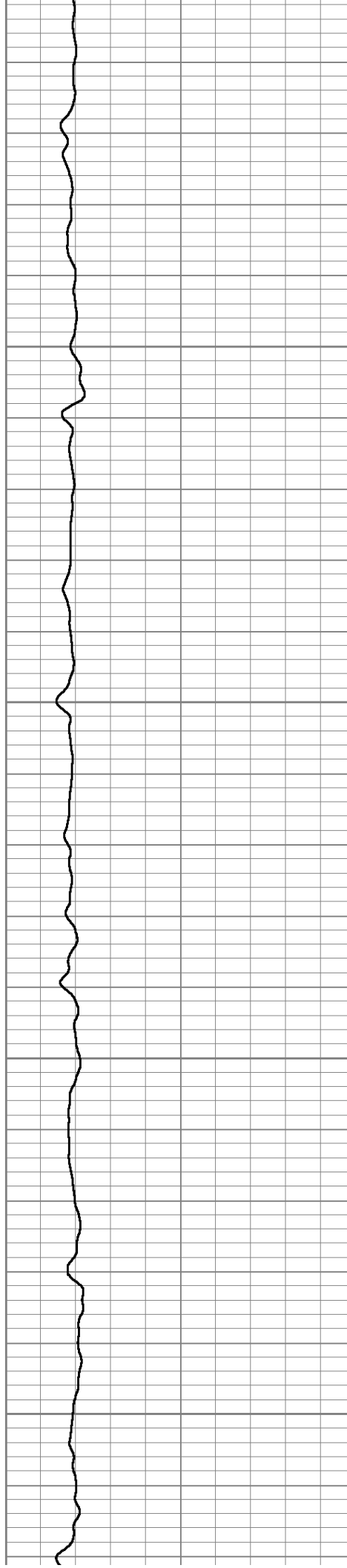

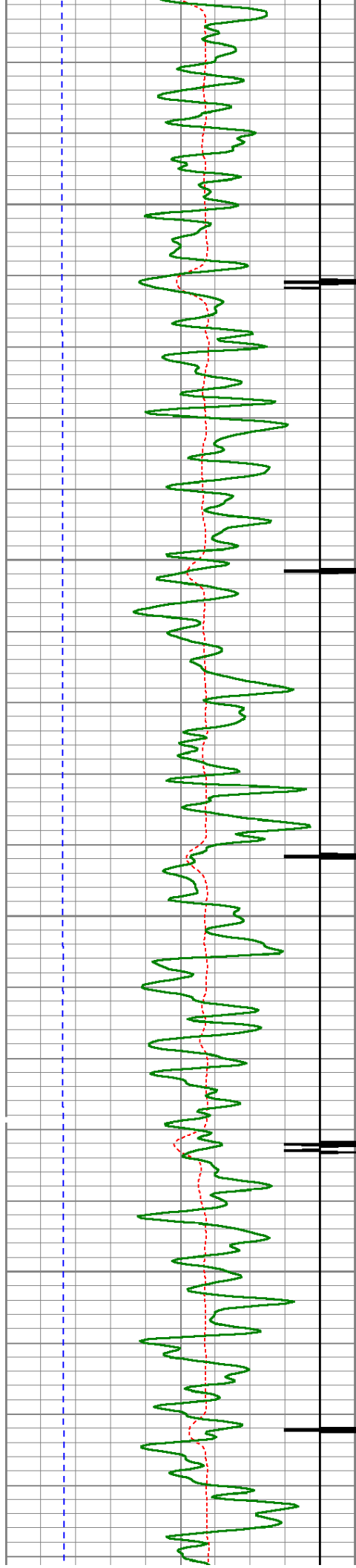

4600

4650

4700

4750

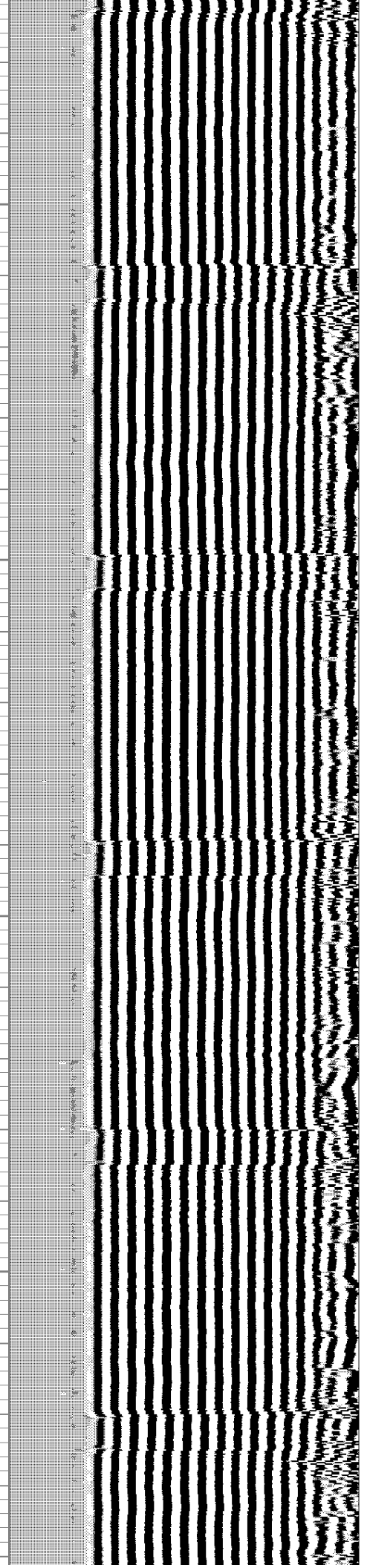
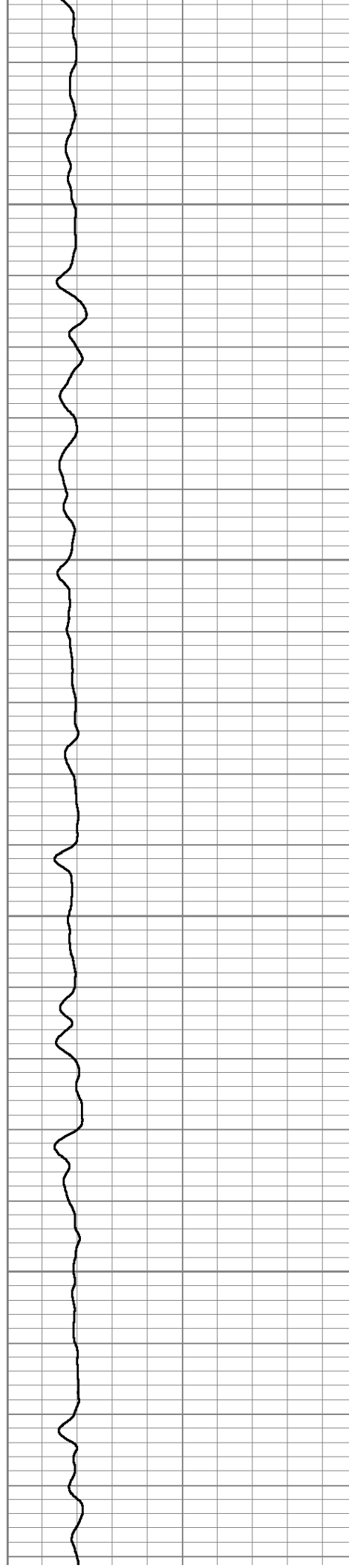

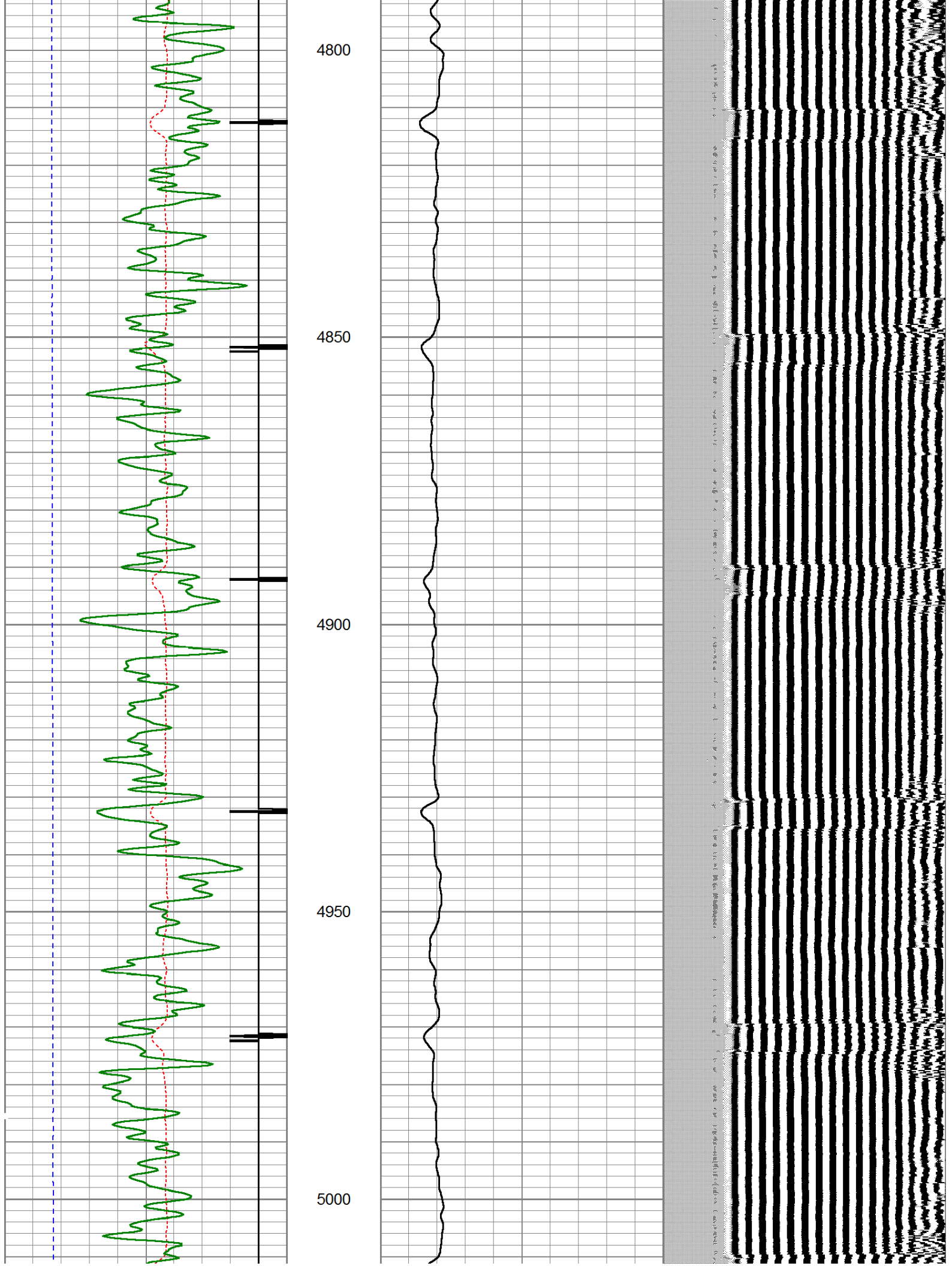

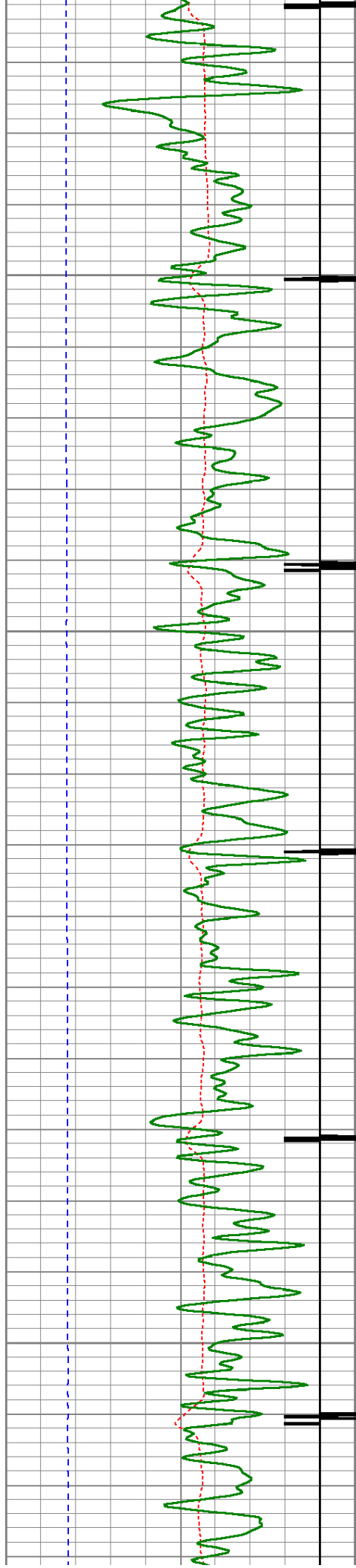

5050

5100

5150

5200

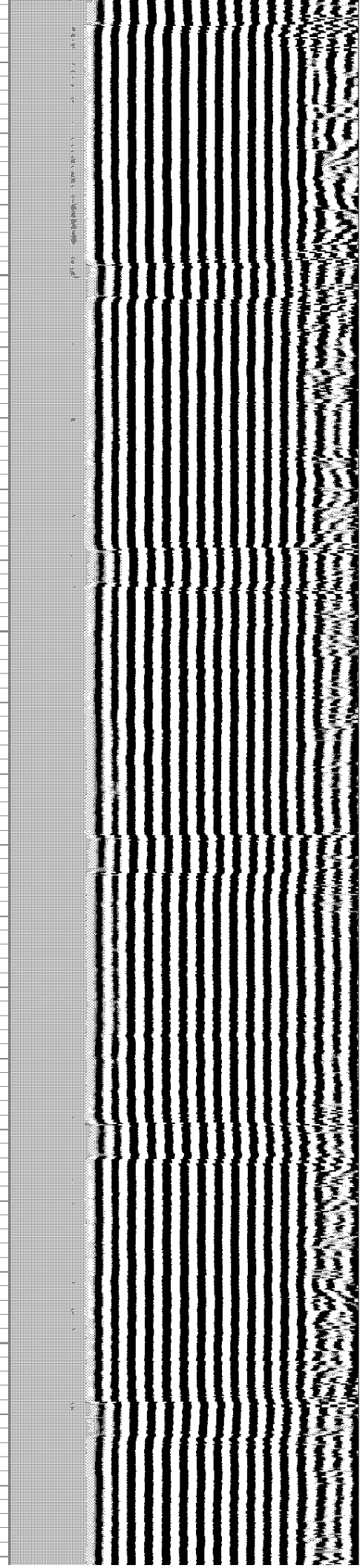
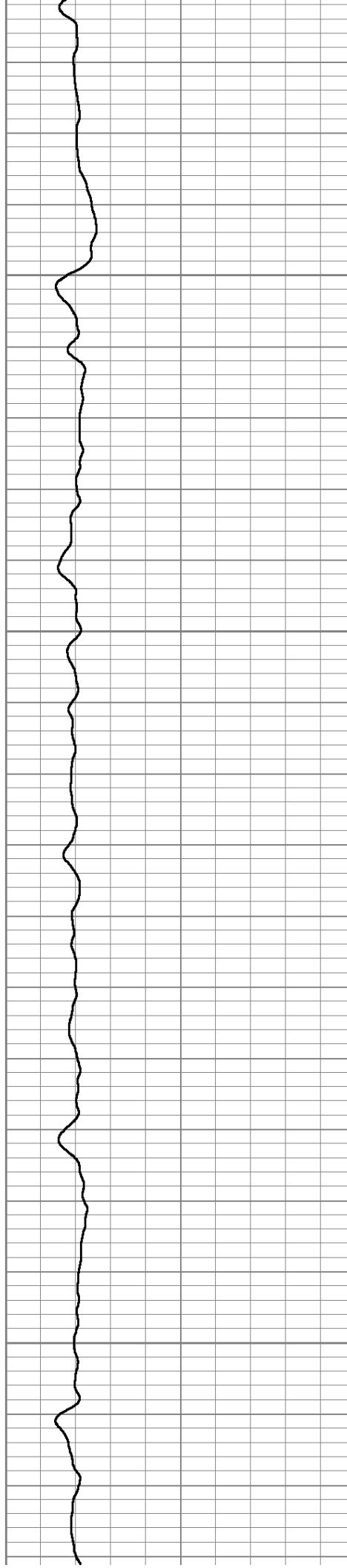

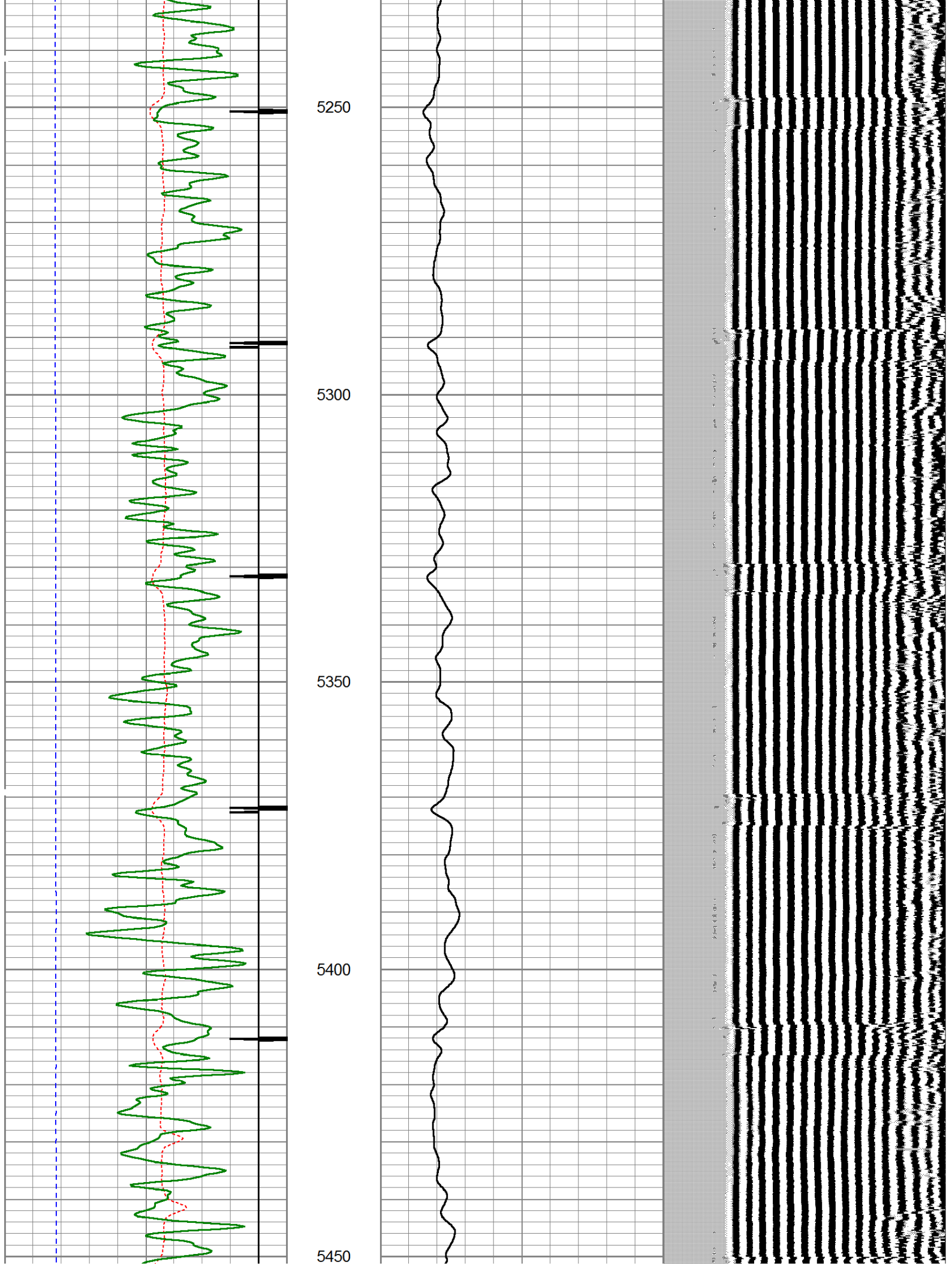

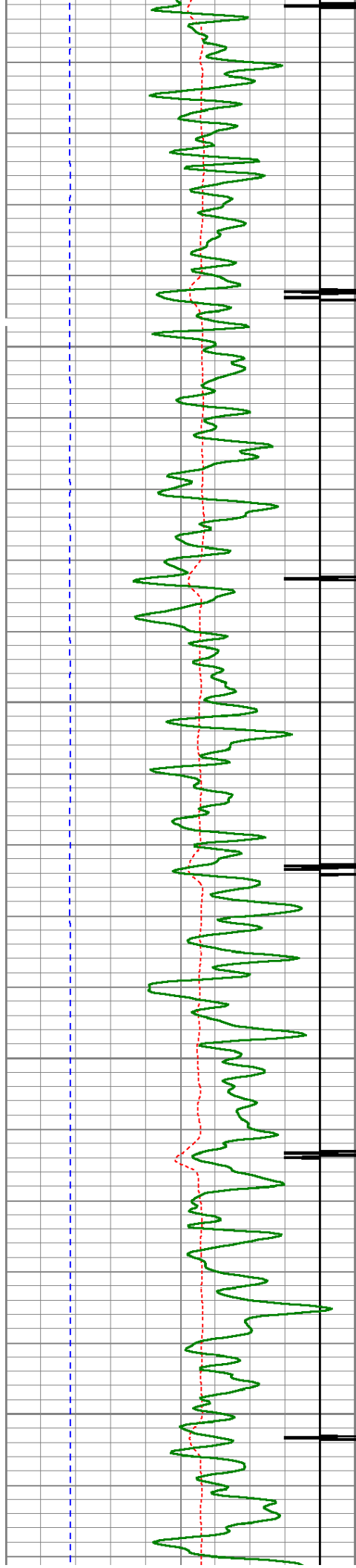

5500

5550

5600

5650

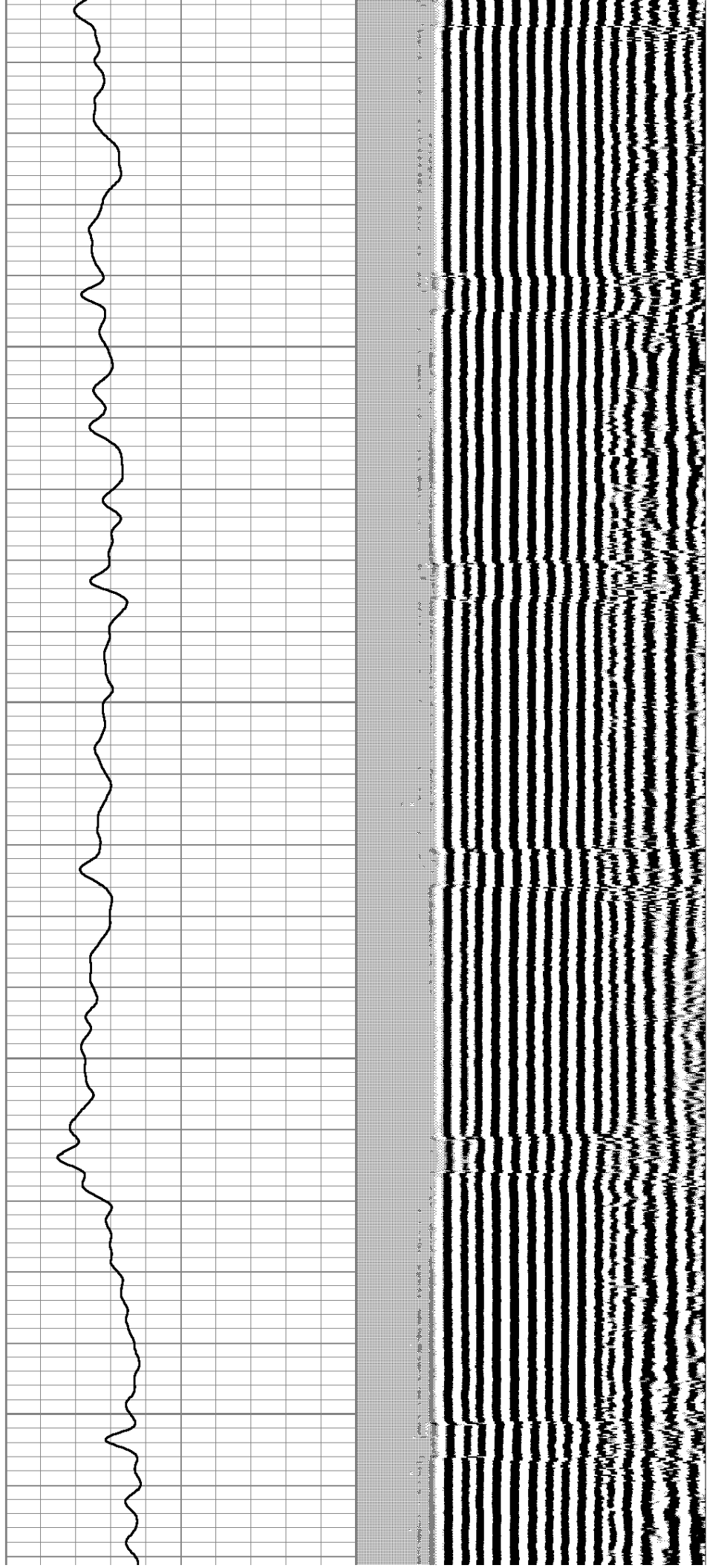

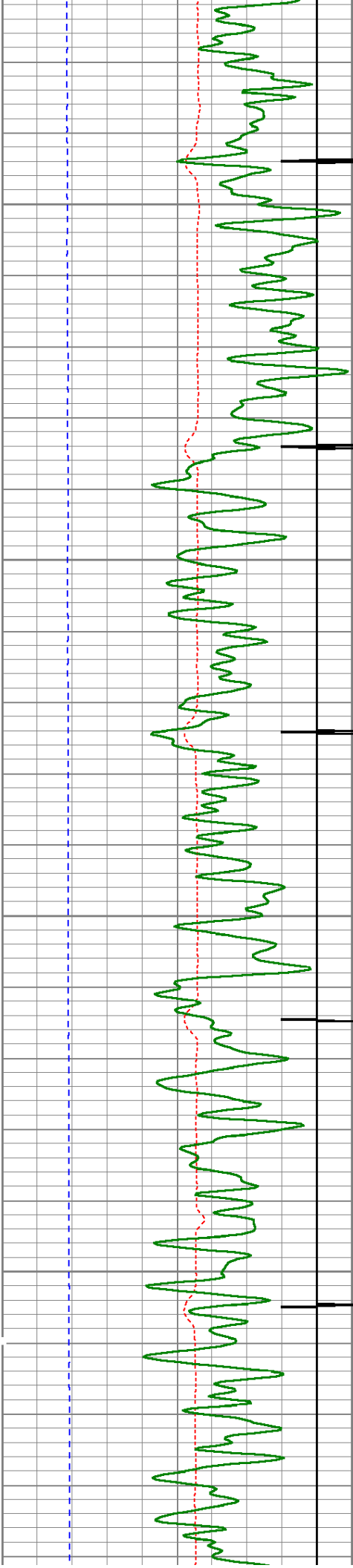

5700

5750

5800

5850

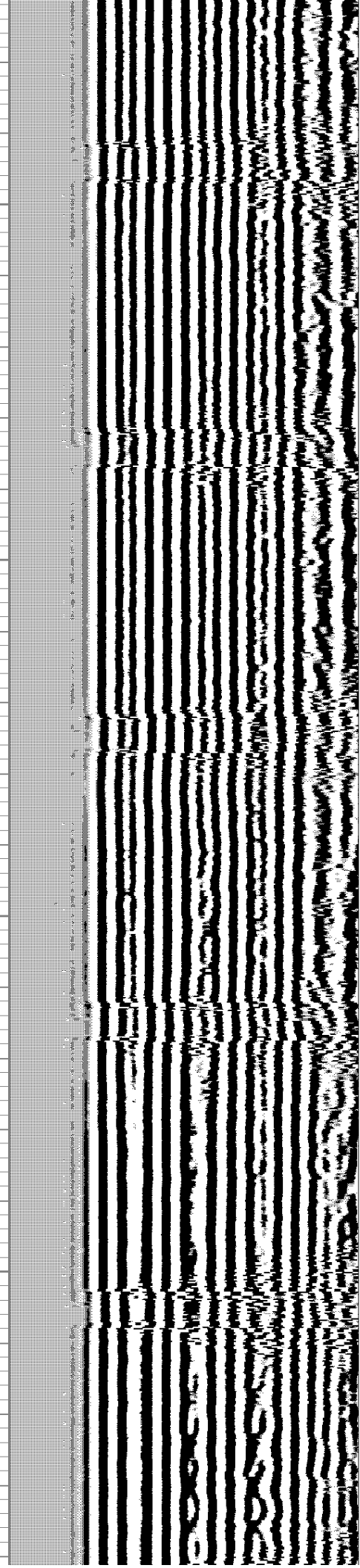
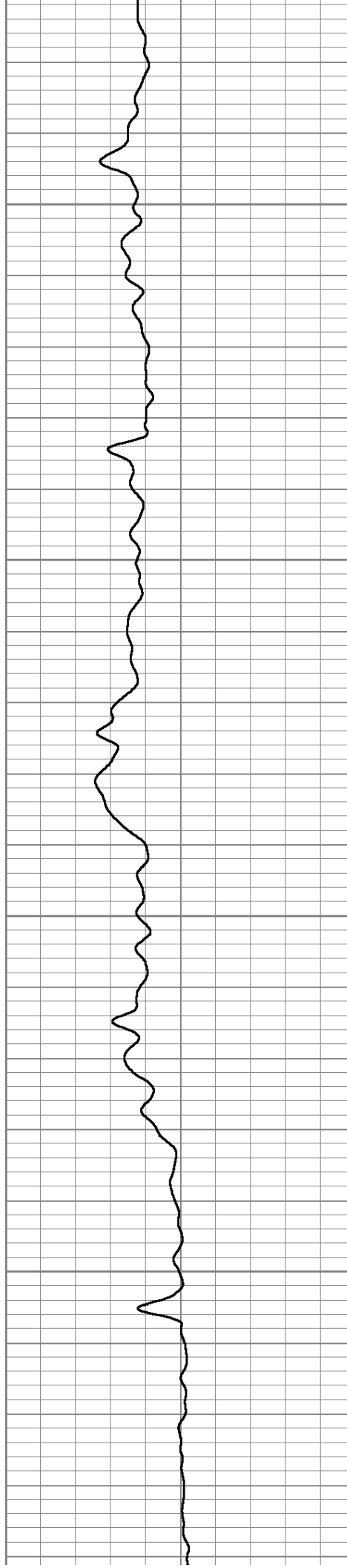

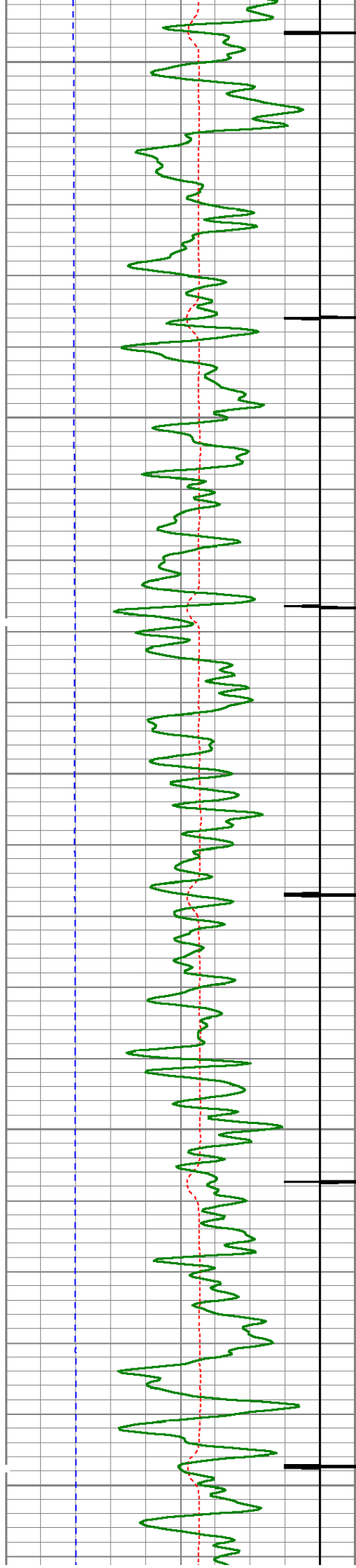

5900

5950

6000

6050

6100

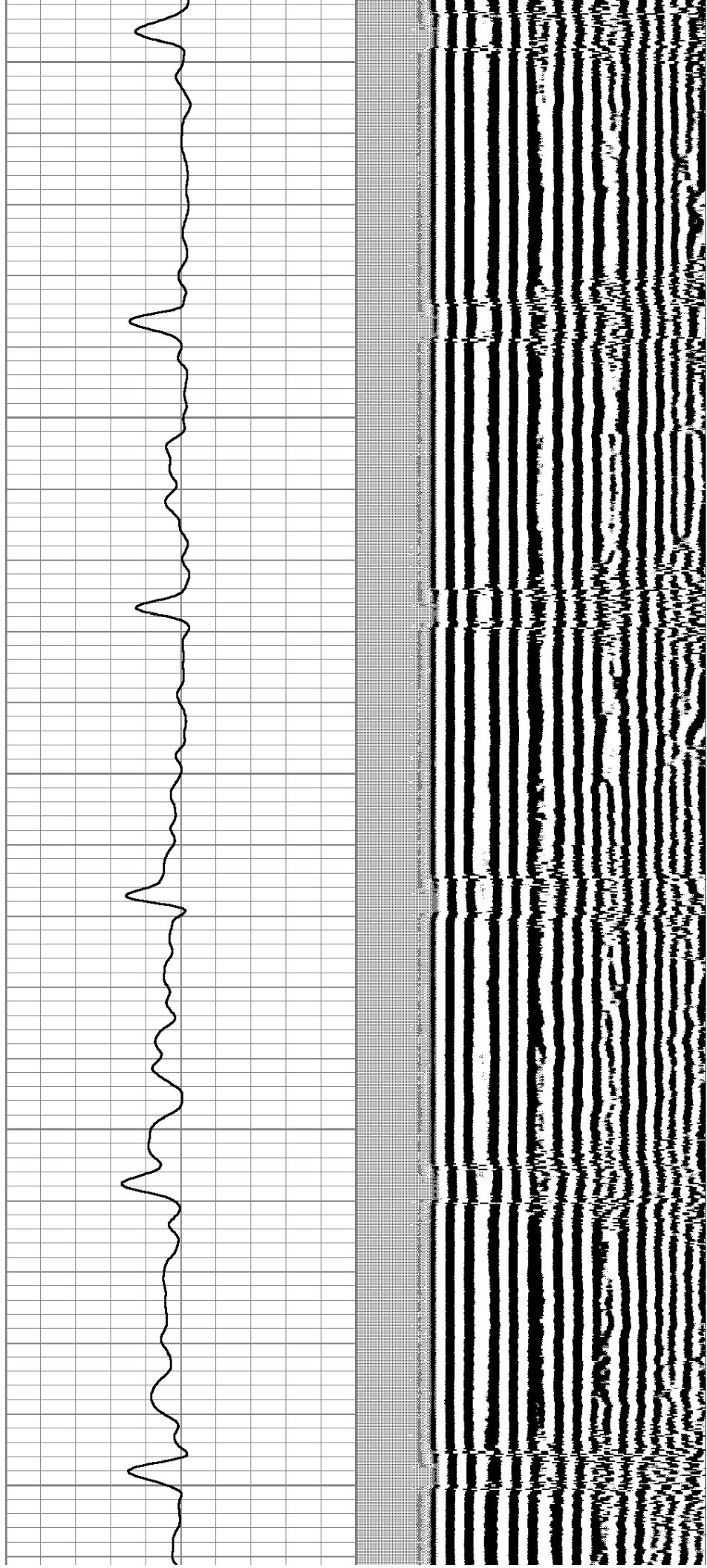

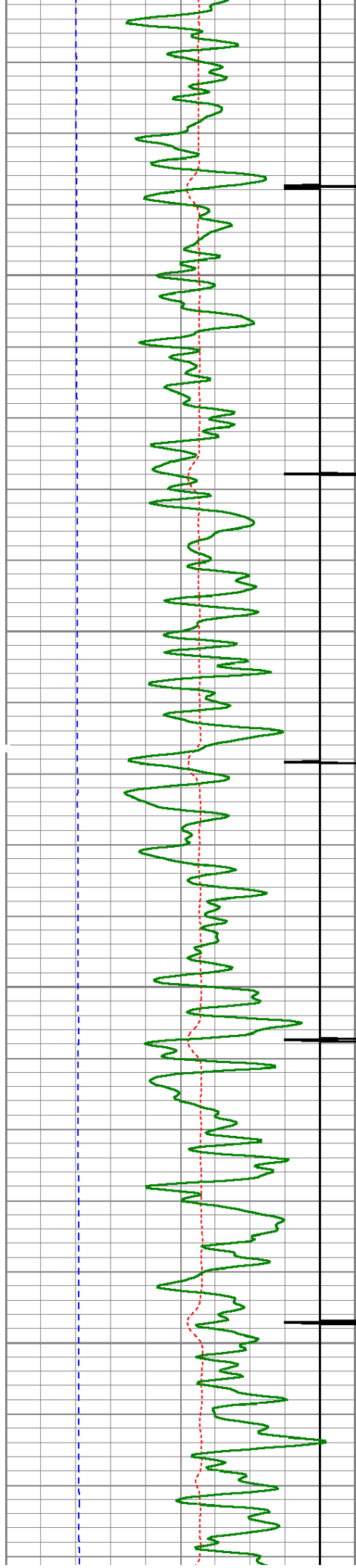

6150

6200

6250

6300

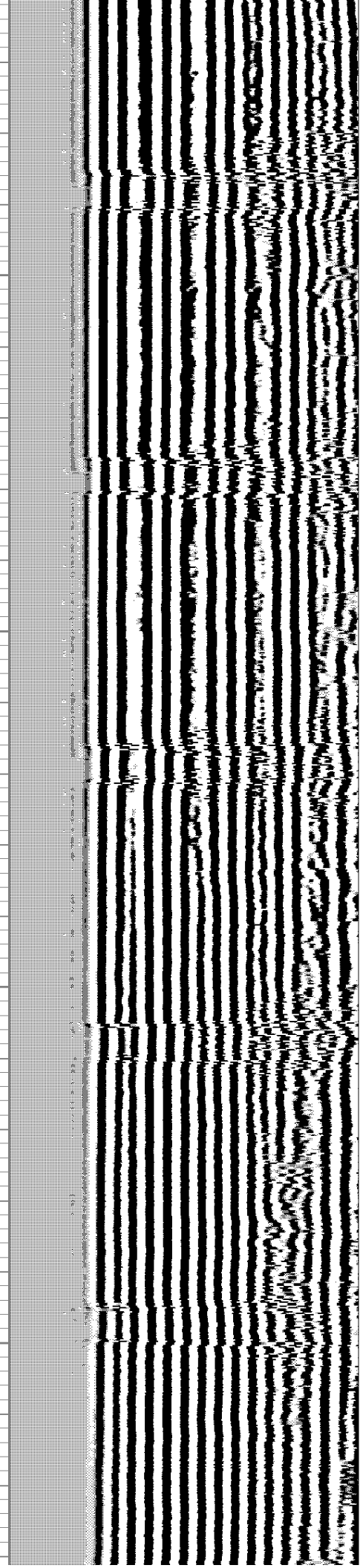
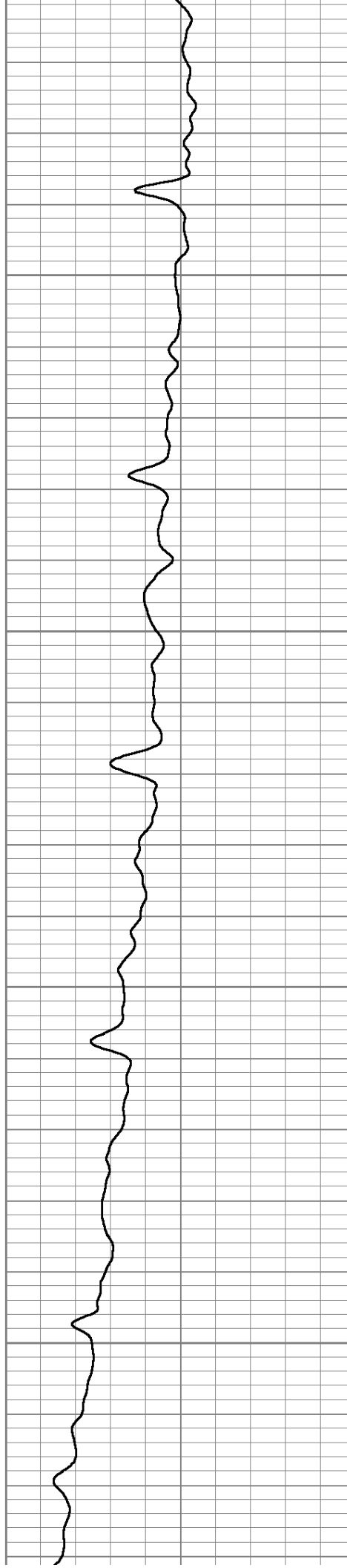

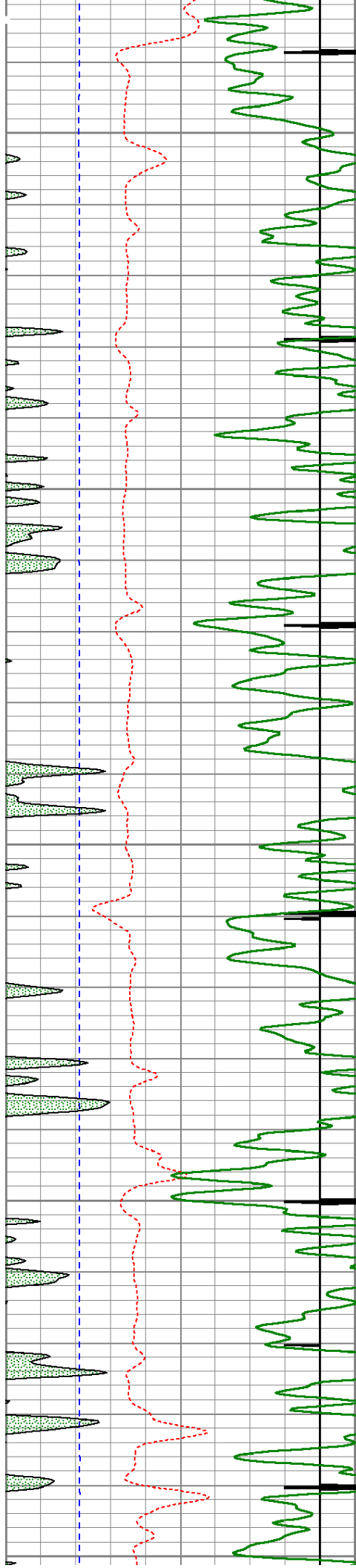

6350

6400

6450

6500

6550

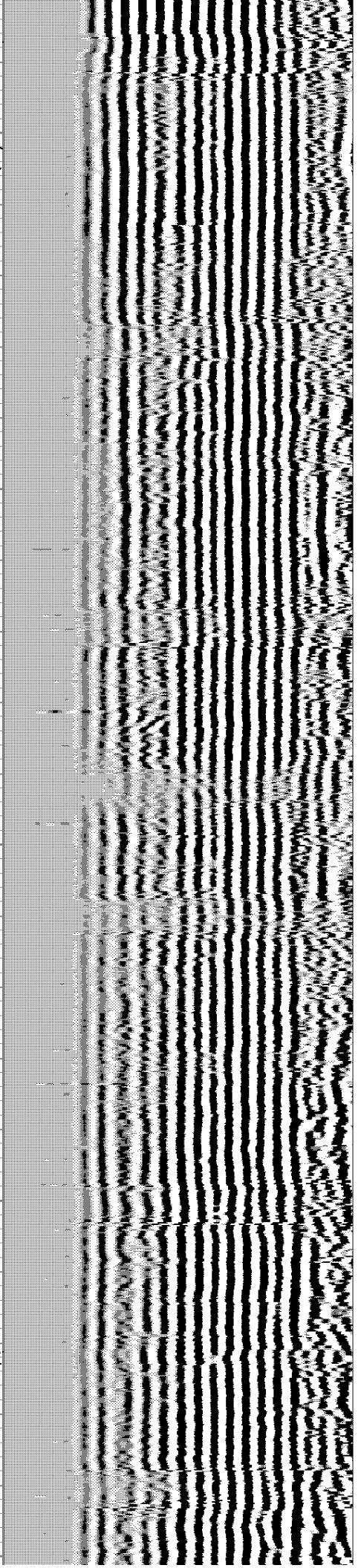
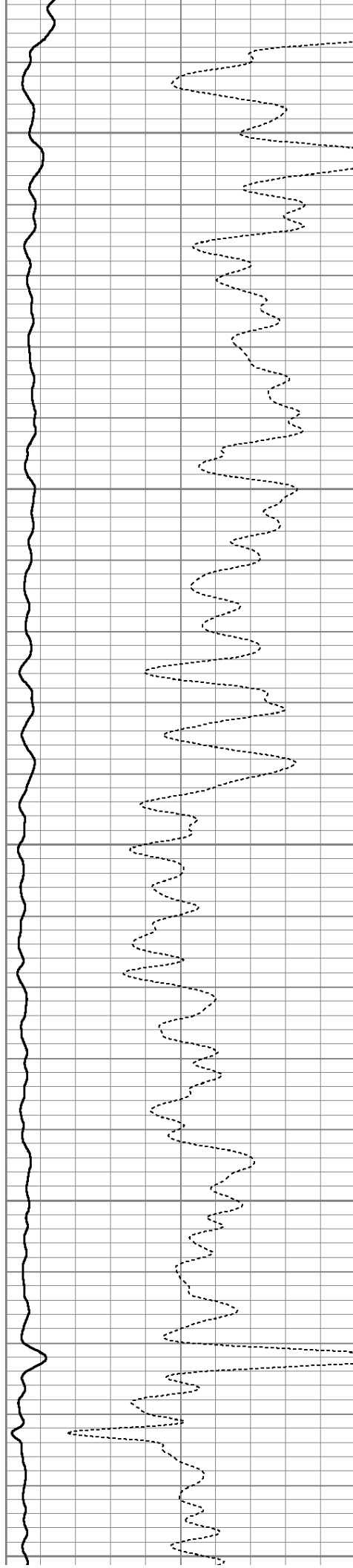

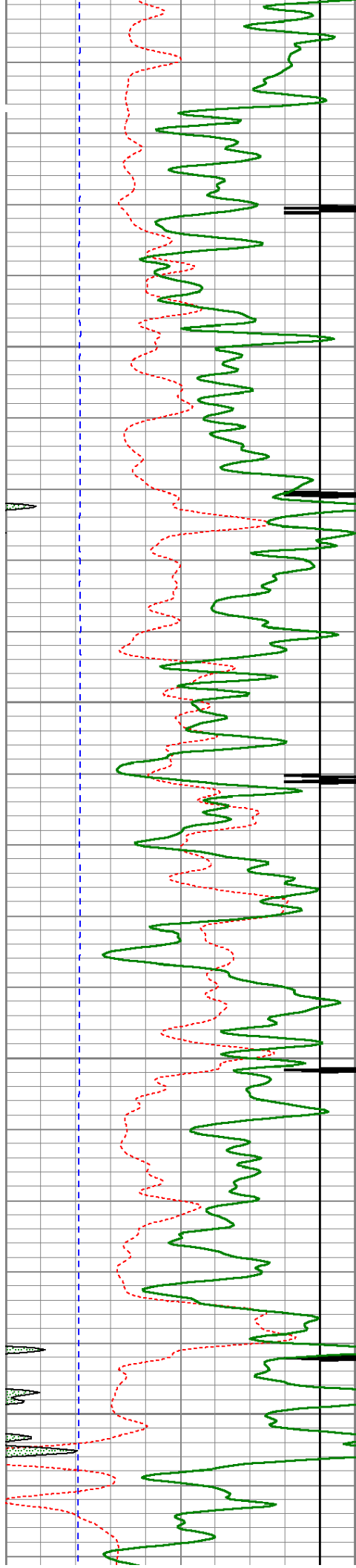

6600

6650

6700

6750

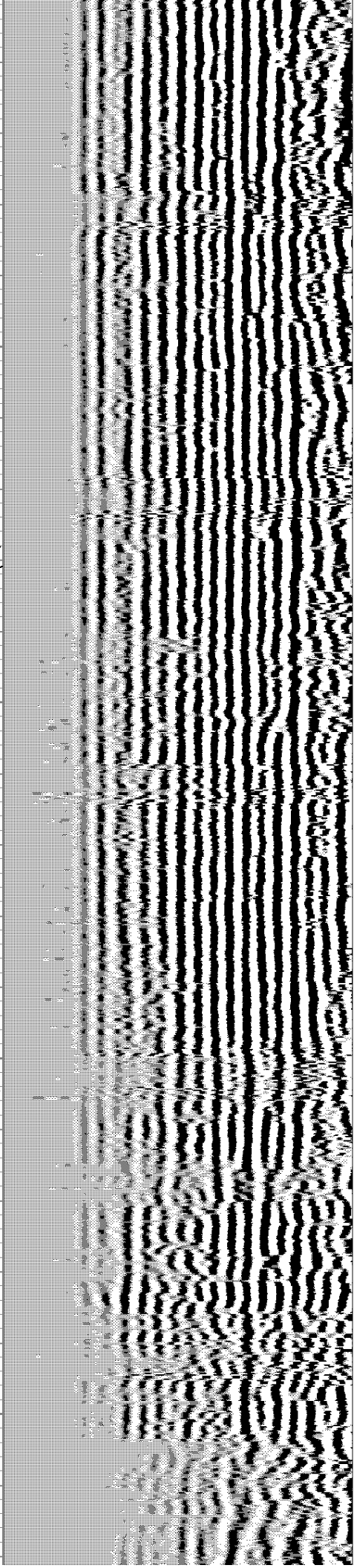
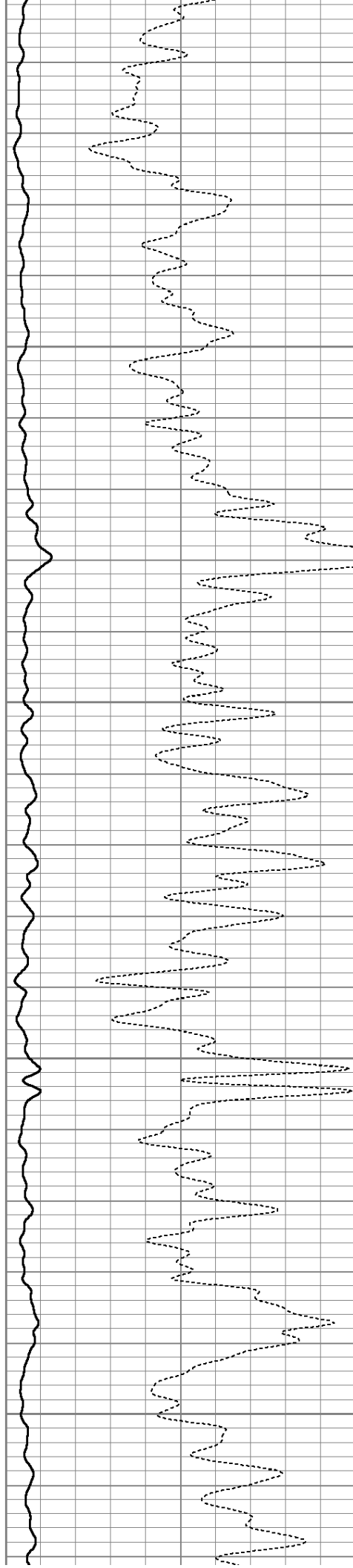

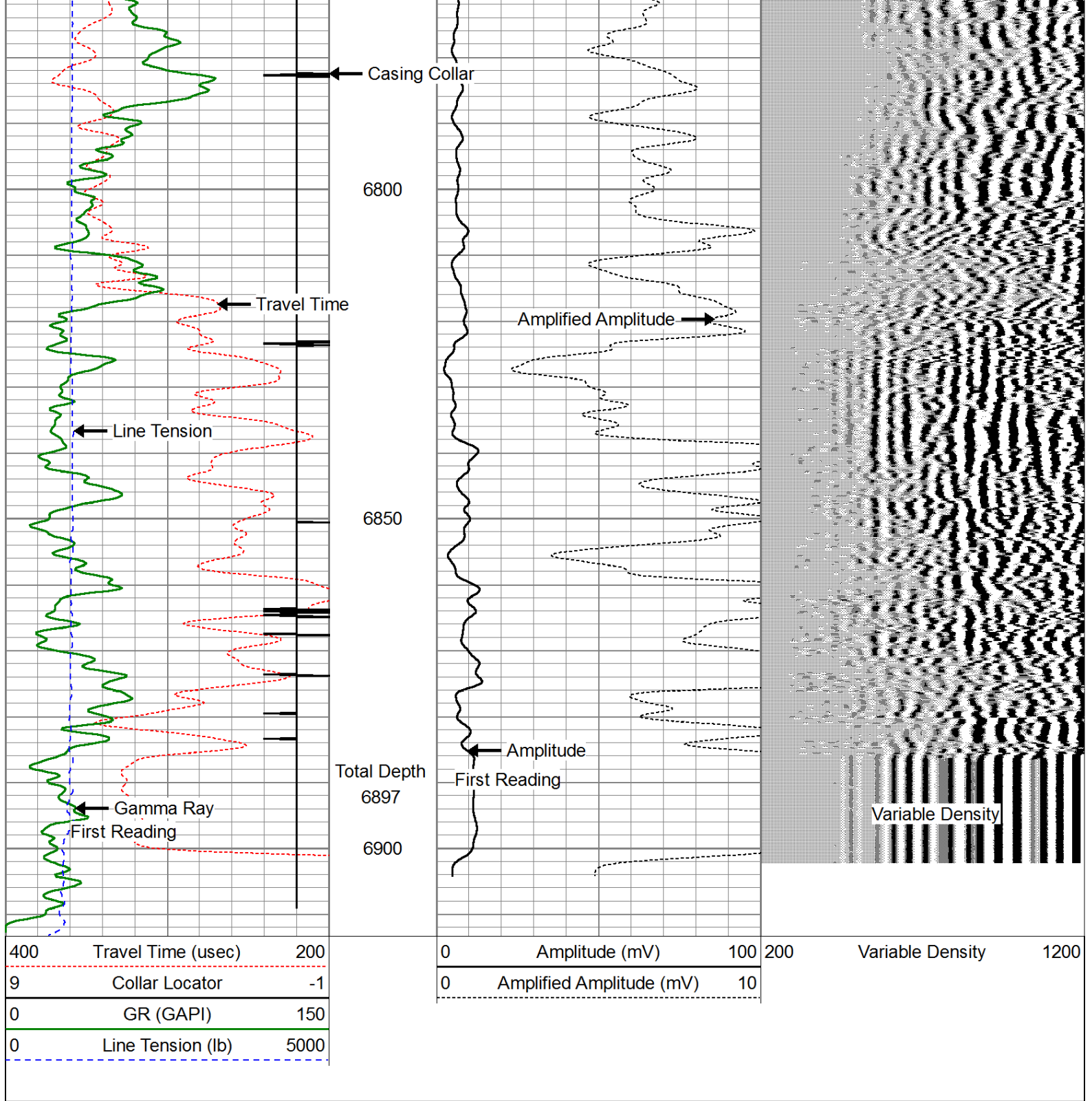

Repeat Pass (0 PSI)

Database File: bonanza_creek_wetco_farms_j_f_4hc.db
 Dataset Pathname: pass7.1
 Presentation Format: cblprobe
 Dataset Creation: Thu Mar 21 11:34:38 2013 by Calc SCH 120126
 Charted by: Depth in Feet scaled 1:240

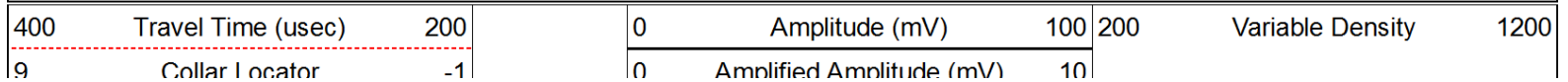

0	GR (GAPI)	150
0	Line Tension (lb)	5000

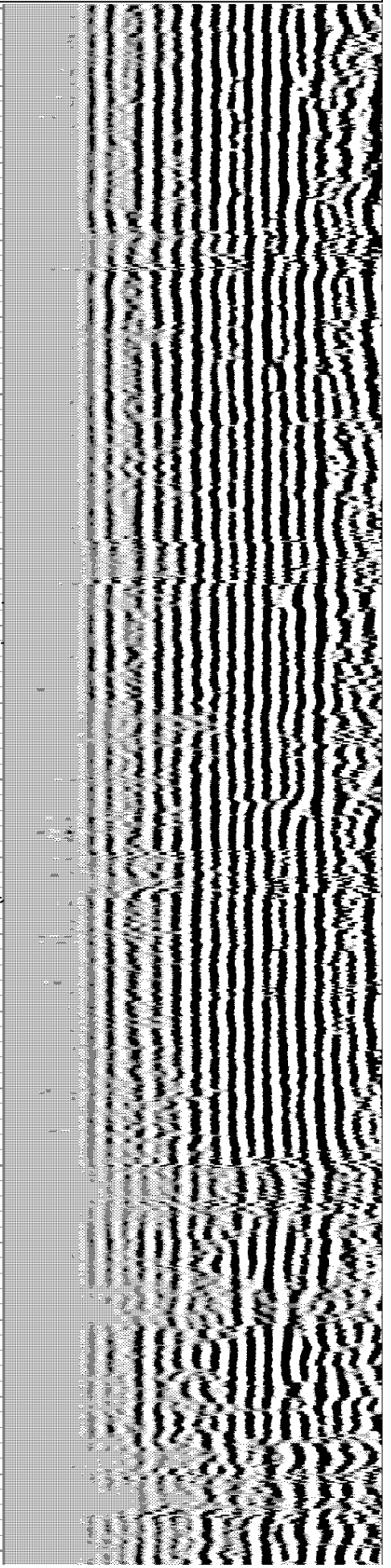
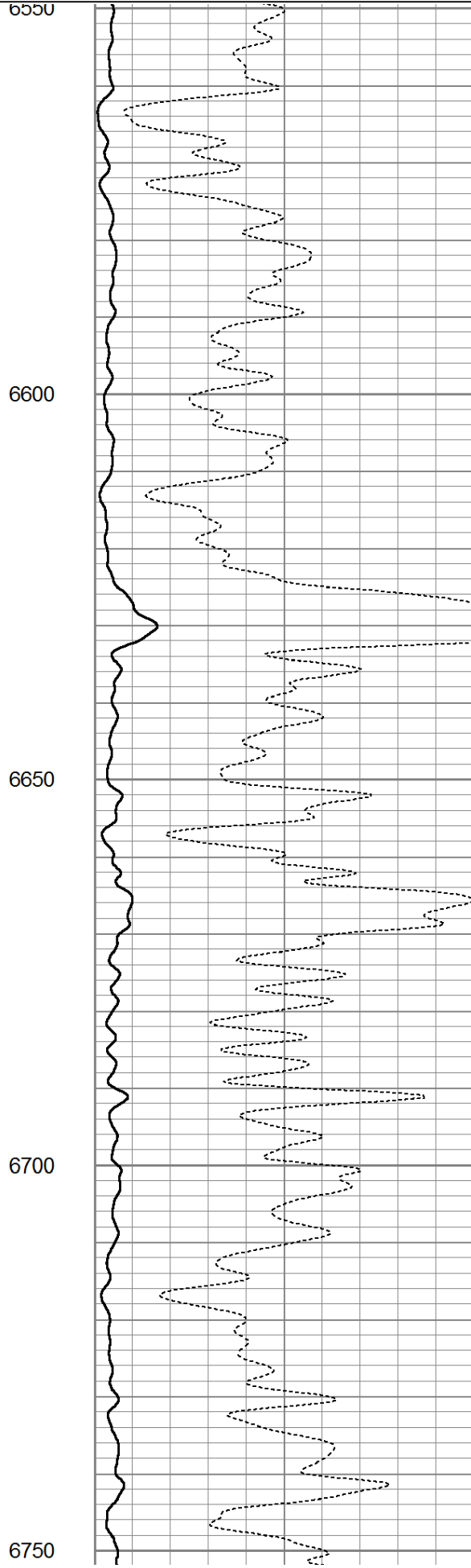
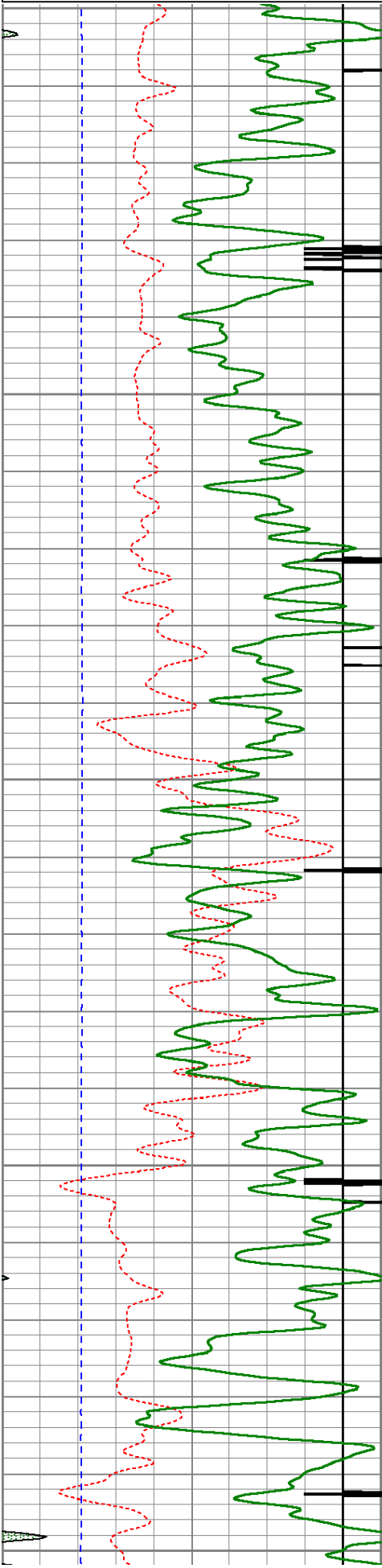

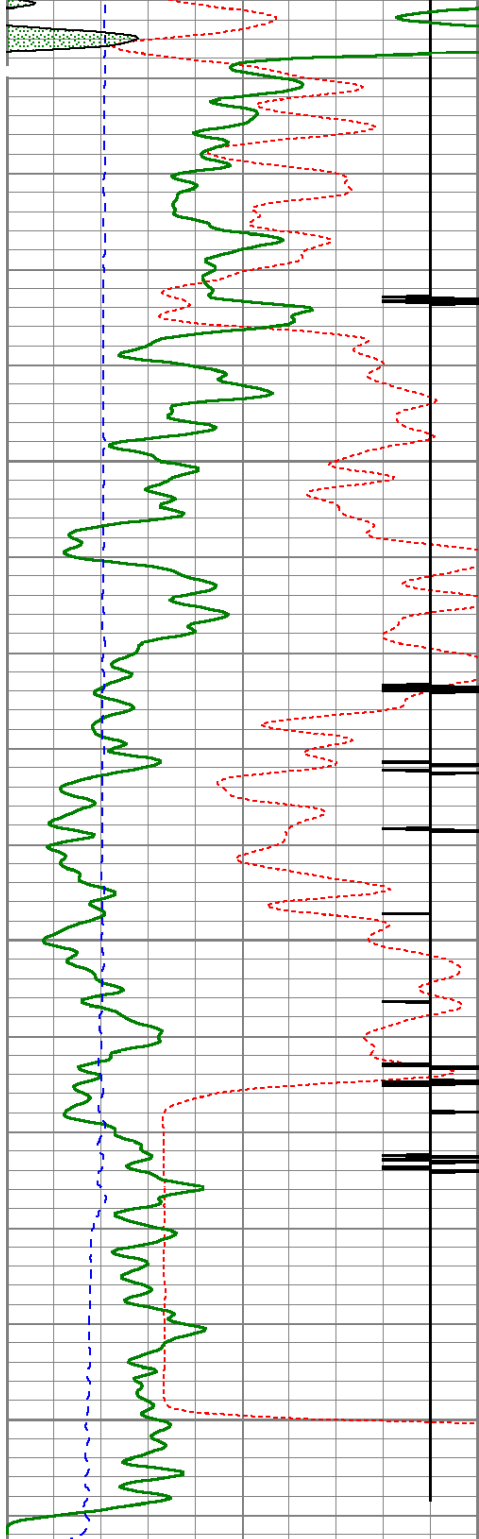

400	Travel Time (usec)	200
9	Collar Locator	-1
0	GR (GAPI)	150
0	Line Tension (lb)	5000

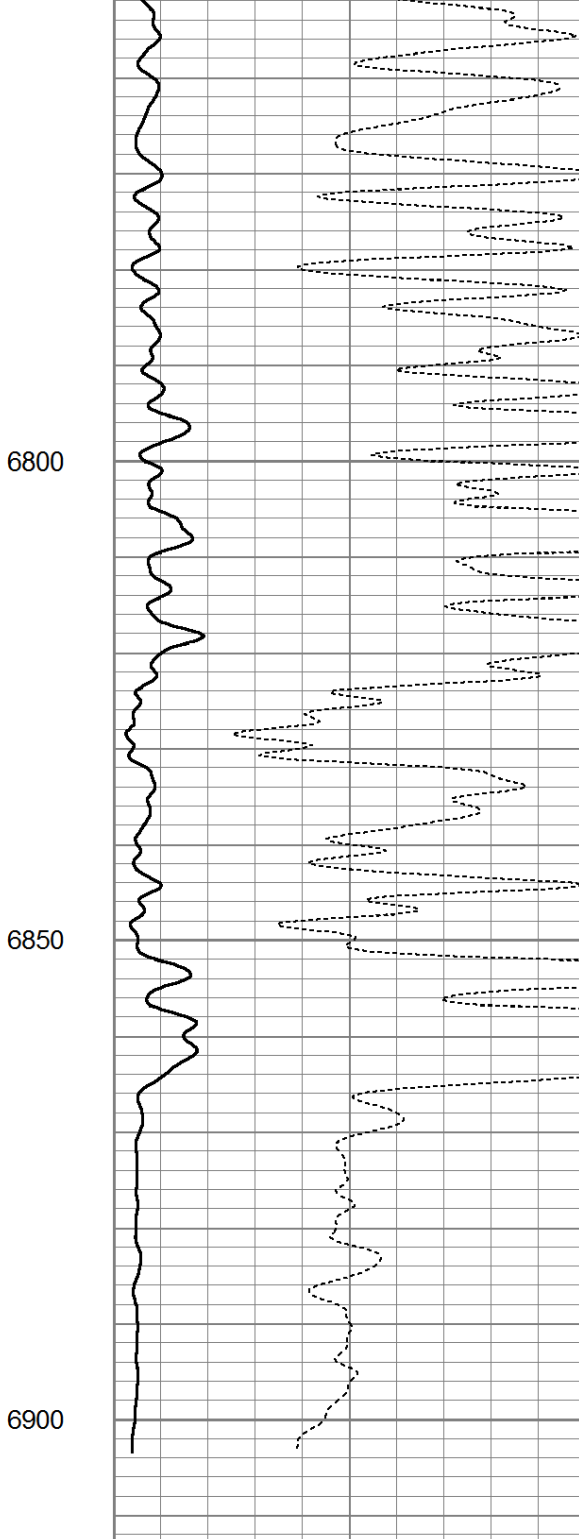

0	Amplitude (mV)	100
0	Amplified Amplitude (mV)	10

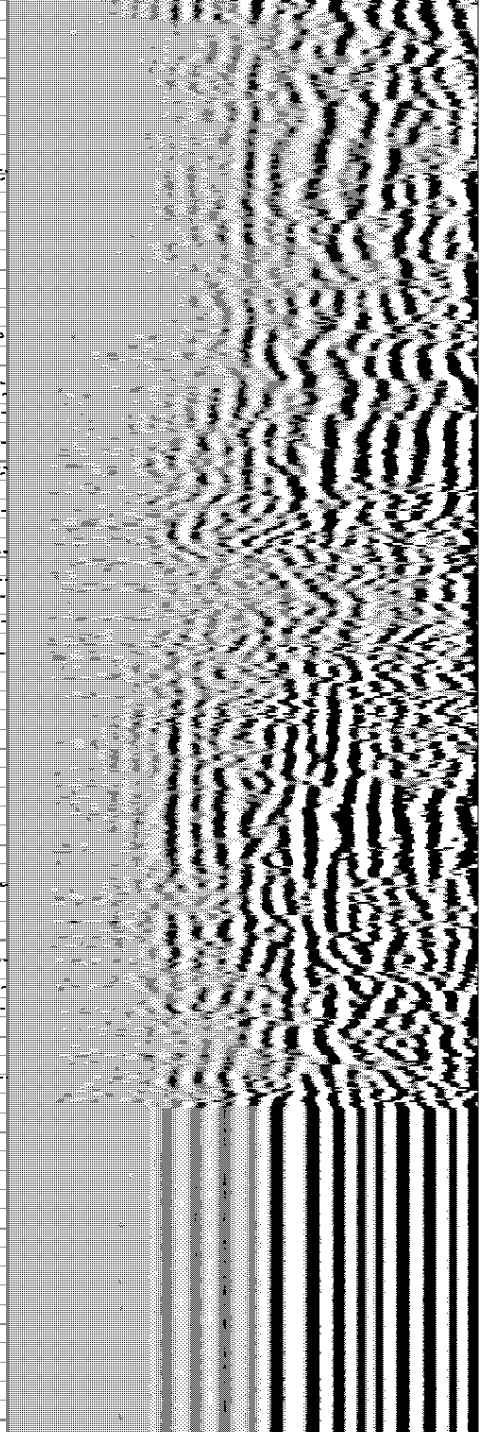

200	Variable Density	1200
-----	------------------	------

Calibration Report

Database File: bonanza_creek_wetco_farms_j_f_4hc.db
 Dataset Pathname: pass12
 Dataset Creation: Thu Mar 21 11:38:27 2013

Gamma Ray Calibration Report

Serial Number: 120367-Dig
 Tool Model: Probe275

Tool Model: 1100CZ75
 Performed: Fri Jun 11 16:02:47 2004

Calibrator Value: 138.0 GAPI

Background Reading: 37.7 cps
 Calibrator Reading: 241.8 cps

Sensitivity: 0.8500 GAPI/cps

Segmented Cement Bond Log Calibration Report

Serial Number: 101224
 Tool Model: Probe

Calibration Casing Diameter: 7.000 in
 Calibration Depth: 6058.760 ft

Master Calibration, performed Wed Mar 20 09:39:13 2013:

	Raw (v)		Calibrated (mv)		Results	
	Zero	Cal	Zero	Cal	Gain	Offset
3'	0.014	0.670	1.000	62.165	73.192	4.905
CAL	-0.014	1.180				
5'	-0.004	0.490	1.000	62.165	123.845	1.509
SUM						
S1	-0.079	0.632	0.000	100.000	120.519	1.134
S2	0.008	0.590	0.000	100.000	131.971	-0.381
S3	0.001	0.618	0.000	100.000	132.131	0.482
S4	0.001	0.727	0.000	100.000	117.831	-0.446
S5	0.000	0.786	0.000	100.000	107.326	-0.851
S6	-0.001	0.741	0.000	100.000	120.799	0.950
S7	0.004	0.664	0.000	100.000	131.404	-0.538
S8	0.002	0.633	0.000	100.000	128.385	-0.304

Internal Reference Calibration, performed Mon Oct 10 09:42:03 2005:

	Raw (v)		Calibrated (v)		Results	
	Zero	Cal	Zero	Cal	Gain	Offset
CAL	0.000	0.000	-0.014	1.180	1.000	0.000

Air Zero Calibration, performed Wed Mar 20 08:15:54 2013:

	Raw (v)		Calibrated (v)		Results	
	Zero		Zero		Offset	
3'	0.000		0.000			0.000
5'	0.000		0.000			0.000
SUM						
S1	0.000		0.000			0.000
S2	0.000		0.000			0.000
S3	0.000		0.000			0.000
S4	0.000		0.000			0.000
S5	0.000		0.000			0.000
S6	0.000		0.000			0.000
S7	0.000		0.000			0.000
S8	0.000		0.000			0.000

Sensor	Offset (ft)	Schematic	Description	Len (ft)	OD (in)	Wt (lb)
			Titan	1.00	1.14	10.00

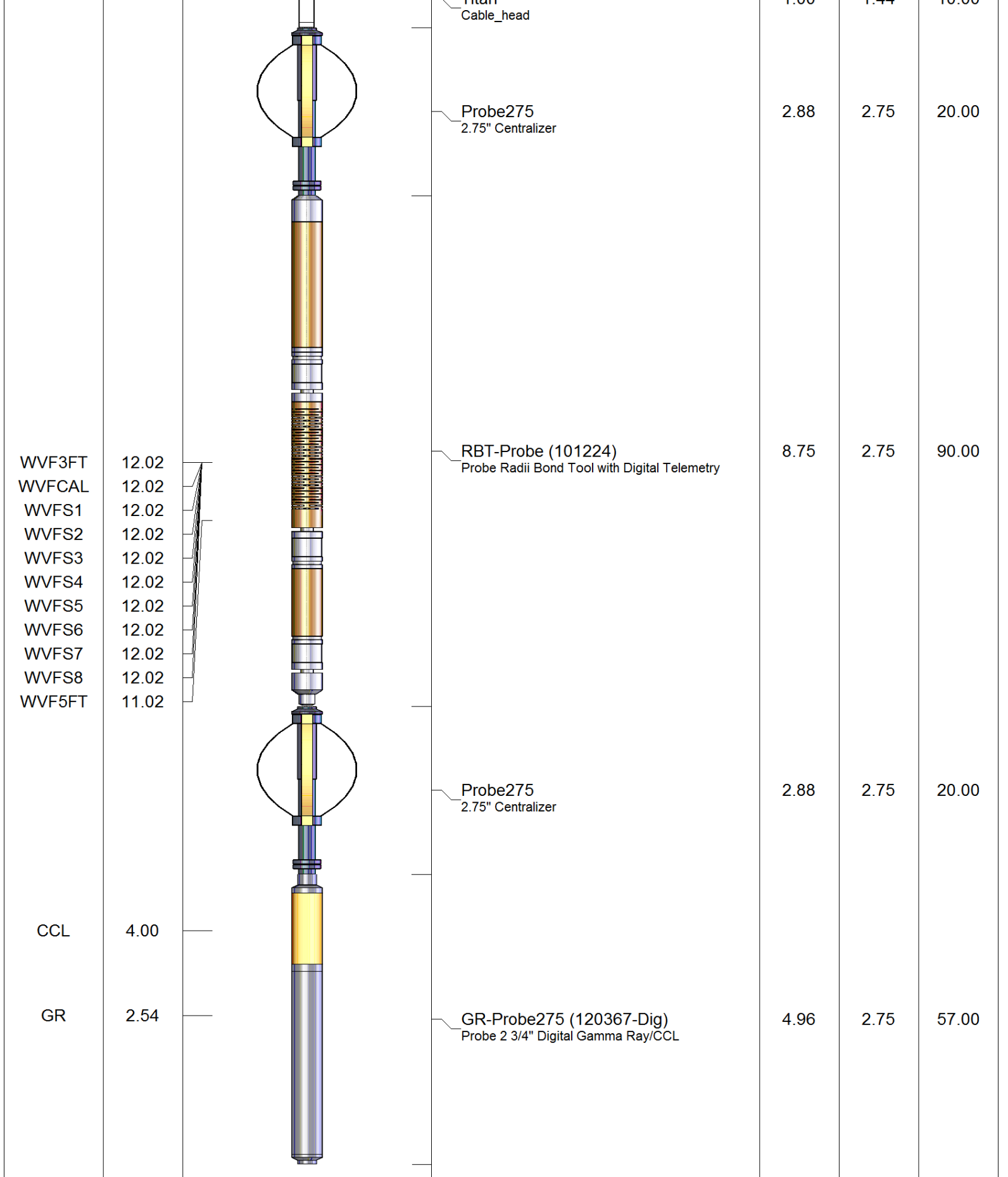

Dataset: bonanza_creek_wetco_farms_j_f_4hc.db: field/well/run1/pass11
 Total Length: 20.46 ft
 Total Weight: 197.00 lb
 O.D. 2.75 in