



June 6, 2013

Colorado Oil & Gas Conservation Commis
The Chancery Building
1120 Lincoln Street, Suite 801
Denver, CO 80203

Attn: Mr. Matt Lepore, Director

RE: Frederiksen 1C-28H-H368
Township 28, Range T3N, 6th P.M.
Section 28: 2270' FNL; 255' FEL (Surface Hole Location)
Section 28: 2300' FSL; 460' FWL (Bottom Hole Location)
Weld County

Mr. Lepore,

Encana Oil & Gas (USA) Inc. ("Encana") is planning to drill the captioned boundary well in accordance with the provisions of COGCC Rule 318A.e.

Proposed spacing unit configuration: S2N2; N2S2
Formation(s): Codell
Spacing unit acreage: 320

Encana is not the only owner within the proposed spacing unit, and as such provided notice to the remaining owner(s) within said proposed spacing unit as required under COGCC Rule 318A.e(6). The required thirty (30) day notice period has elapsed absent the receipt by Encana of an objection to said proposal by the owner(s) within the proposed spacing unit for this well.

Enclosed is a copy of the map illustrating the proposed wellbore spacing unit to assist you in your review and approval of Encana's proposed APD for the captioned well.

Thank you for your time and attention to this matter. Encana respectfully requests that the COGCC review the enclosed information and approve the Application for Permit to Drill the captioned well.

Sincerely,

A handwritten signature in black ink, appearing to read "Bonnie Lamond", written in a cursive style.

Bonnie Lamond
Permitting Technician

8114 Northstar Drive
Windsor, Colorado 80528
P. 970-576-4641

Spacing Unit

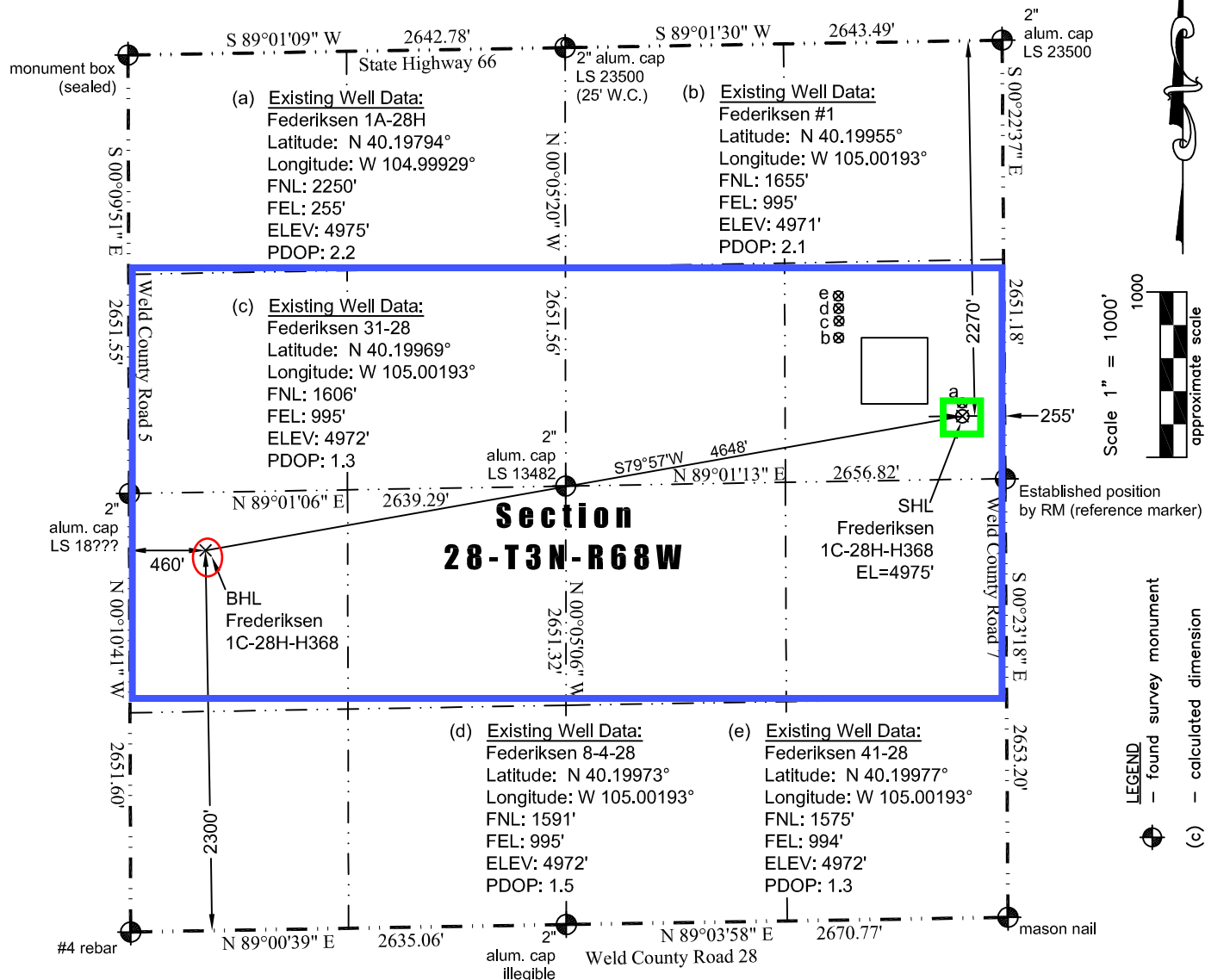

Latitude: N 40.19789° (BHL: 40.19573°)
Longitude: W 104.99929° (BHL: 105.01569°)
PDOP: 1.5

Spacing Unit: 320 acres
T3N-R68W Section 28: S/2N/2; N/2S/2

Building: 493' southeast Above Ground Utility: 279' east
Public Road: 239' east Railroad: 3,552' northwest
Property Line: 255' east Well Window: SHL is 222' outside
Existing Well: Frederiksen 1A-28H, 20' north

- 1) Bearings and distances based on NAD 83 Colorado North State Plane Coordinate. using RTK GPS observations taken 3/21/13 by operator John Rice.
- 2) Conversion factor to ground (1.000279243).
- 3) Elevations based on NAVD 88 GPS heights and Geoid 2003 corrections.
- 4) See Location Drawing for visible improvements within 500 feet of Pad Site.
- 5) The surface use is a platted subdivision.

NOTICE: According to Colorado law you must commence any legal action based upon any defect in this W.L.C. within three years after you first discover such defect. In no event may any action based upon any defect in this W.L.C. be commenced more than ten years from this said date of the certification shown hereon.

I hereby certify that this Well Location Certificate was prepared by me or under my direct supervision on 4/8/2013 for and on behalf of EnCana Oil & Gas (USA) Inc. That it is not a Land Survey Plat or an Improvement Survey Plat and that it is not to be relied upon for establishment of fences, buildings, or other future improvement lines.

John Robert McGehee LS#38219
Well: Frederiksen 1C-28H-H368 WLC