



June 6, 2013

Colorado Oil & Gas Conservation Commis  
The Chancery Building  
1120 Lincoln Street, Suite 801  
Denver, CO 80203

Attn: Mr. Matt Lepore, Director

RE: Frederiksen 1B-28H-H368  
Township 28, Range T3N, 6th P.M.  
Section 28: 2260' FNL; 255' FEL (Surface Hole Location)  
Section 28: 2600' FNL; 460' FWL (Bottom Hole Location)  
Weld County

Mr. Lepore,

Encana Oil & Gas (USA) Inc. ("Encana") is planning to drill the captioned boundary well in accordance with the provisions of COGCC Rule 318A.e.

Proposed spacing unit configuration: S2N2; N2S2  
Formation(s): Niobrara  
Spacing unit acreage: 320

Encana is not the only owner within the proposed spacing unit, and as such provided notice to the remaining owner(s) within said proposed spacing unit as required under COGCC Rule 318A.e(6). The required thirty (30) day notice period has elapsed absent the receipt by Encana of an objection to said proposal by the owner(s) within the proposed spacing unit for this well.

Enclosed is a copy of the map illustrating the proposed wellbore spacing unit to assist you in your review and approval of Encana's proposed APD for the captioned well.

Thank you for your time and attention to this matter. Encana respectfully requests that the COGCC review the enclosed information and approve the Application for Permit to Drill the captioned well.

Sincerely,

A handwritten signature in black ink, appearing to read "Bonnie Lamond", written in a cursive style.

Bonnie Lamond  
Permitting Technician

**JR Land Surveying, LLC**

8114 Northstar Drive  
Windsor, Colorado 80528  
P. 970-576-4641

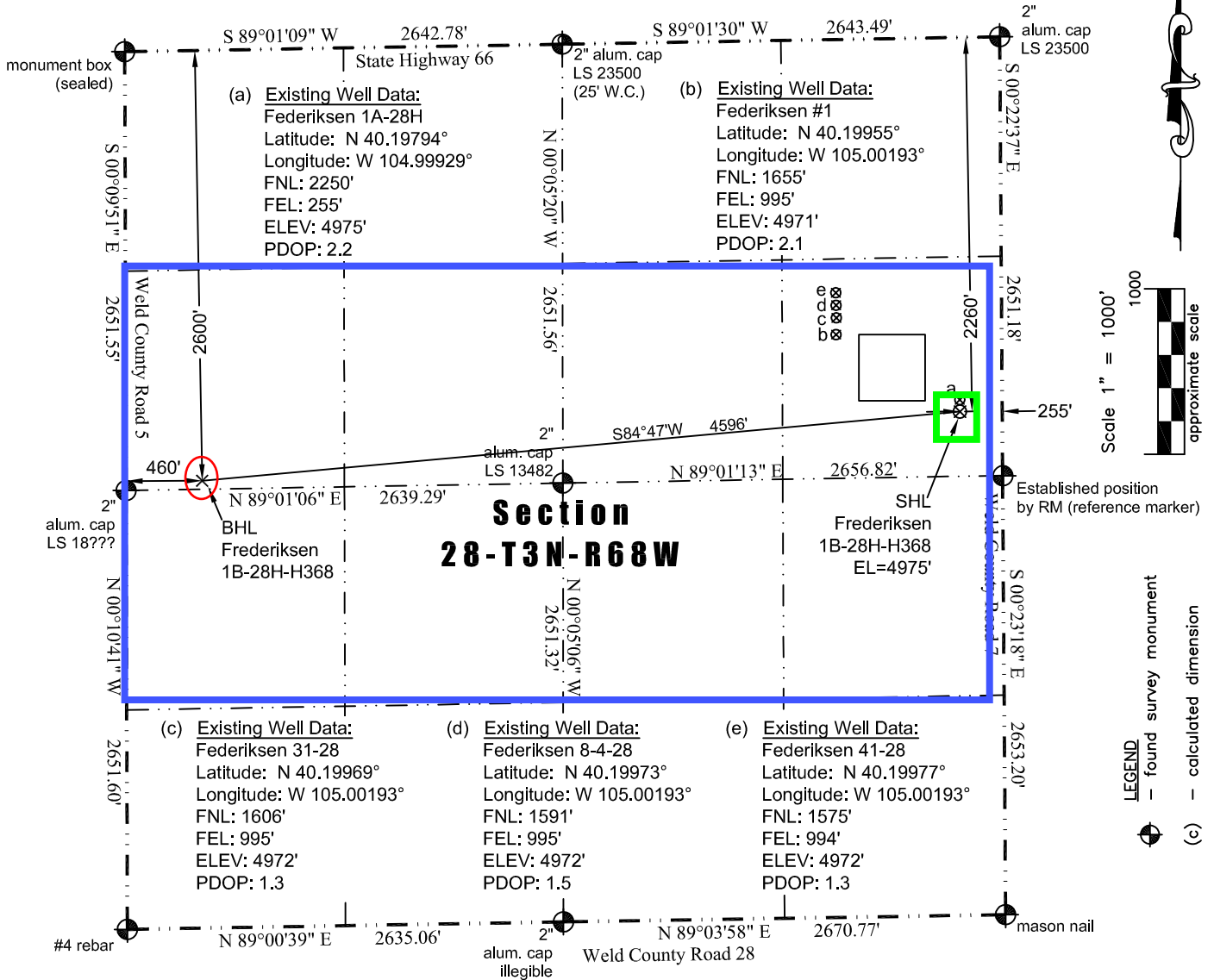
**Frederiksen 1B-28H-H368  
Spacing Unit**

In accordance with a request from Jay Knutson of EnCana Oil & Gas (USA) Inc., JR Land Surveying, LLC has determined the location of the **Frederiksen 1B-28H-H368** well site to be SHL: 2260' FNL and 255' FEL, (BHL: 2600' FNL and 460' FWL), as measured at ninety (90) degrees from the section lines of Section 28, Township 3 North, Range 68 West of the 6th Principal Meridian, Weld County Colorado.

**Proposed Surface Hole Data:**

Latitude: N 40.19792° (BHL: 40.19684°)  
Longitude: W 104.99929° (BHL: 105.01568°)  
PDOP: 1.4

**Spacing Unit: 320 acres  
T3N-R68W Section 28: S/2N/2, N/2S/2**

**Nearest:**

Building: 497' southeast  
Public Road: 239' east  
Property Line: 255' east  
Existing Well: Frederiksen 1A-28H, 10' north  
Above Ground Utility: 279' east  
Railroad: 3,549' northwest  
Well Window: SHL is 219' outside

**Notes:**

- 1) Bearings and distances based on NAD 83 Colorado North State Plane Coordinate, using RTK GPS observations taken 3/21/13 by operator John Rice.
- 2) Conversion factor to ground (1.000279243).
- 3) Elevations based on NAVD 88 GPS heights and Geoid 2003 corrections.
- 4) See Location Drawing for visible improvements within 500 feet of Pad Site.
- 5) The surface use is a platted subdivision.

**NOTICE:** According to Colorado law you must commence any legal action based upon any defect in this W.L.C. within three years after you first discover such defect. In no event may any action based upon any defect in this W.L.C. be commenced more than ten years from this said date of the certification shown hereon.

I hereby certify that this Well Location Certificate was prepared by me or under my direct supervision on 4/8/2013 for and on behalf of EnCana Oil & Gas (USA) Inc. That it is not a Land Survey Plat or an Improvement Survey Plat and that it is not to be relied upon for establishment of fences, buildings, or other future improvement lines.

John Robert McGehee LS#38219  
Well: Frederiksen 1B-28H-H368 WLC