

Location Drawing

Nearest:
 Building: 501' southeast
 Property Line: 347' southeast
 Above Ground Utility: 277' east
 Public Road: 233' east
 Railroad: 3,091' northwest

Proposed Well Data:
 Frederiksen 1C-28H-A368
 Latitude: N 40.20155°
 Longitude: W 104.99927°
 FNL: 937'
 FEL: 250'
 ELEV: 4992'
 PDOP: 1.7

Field observations taken
 on 4/11/13 by operator
 John Rice.

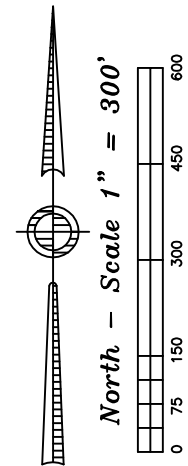
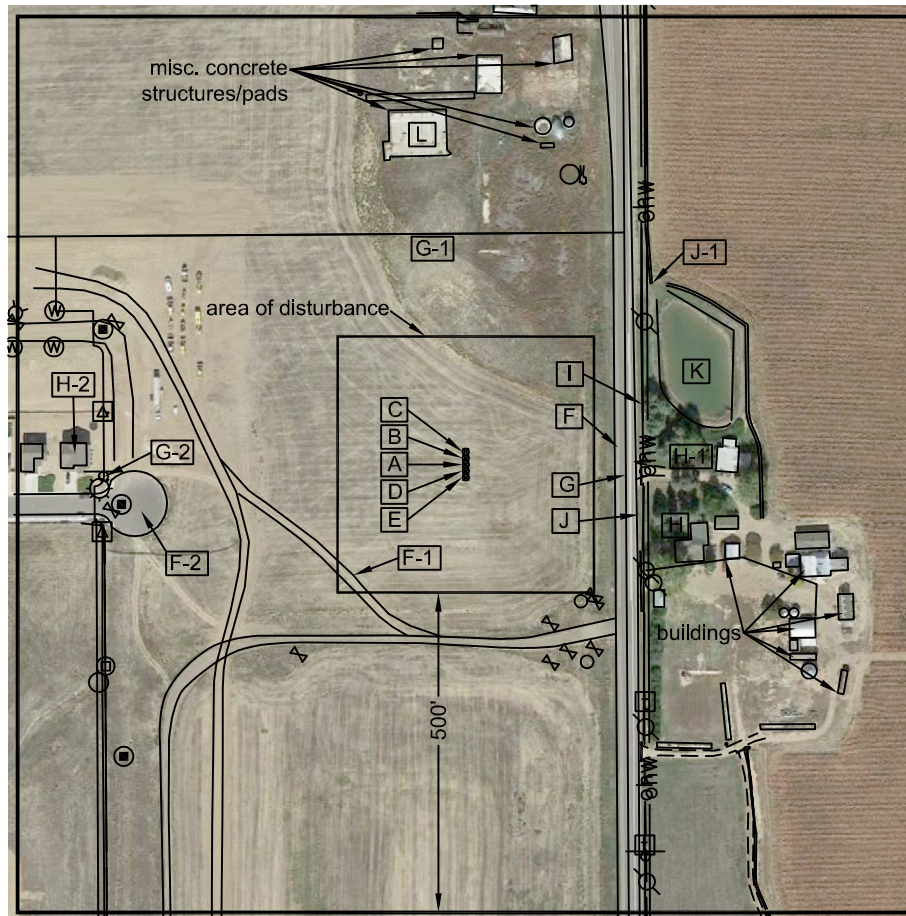

**Distances listed below
 are measured from the
 proposed Frederiksen 1C-28H-A368 well**

- [A] proposed Frederiksen 1C-28H-A368
- [B] proposed Frederiksen 1B-28H-A368, 10' north
- [C] proposed Frederiksen 1A-28H-A368, 20' north
- [D] proposed Frederiksen 1D-28H-A368, 10' south
- [E] proposed Frederiksen 1E-28H-A368, 20' south
- [F] Weld County Road 7, 233' east
- [F-1] access 246' southwest
- [F-2] Stage Coach Dr. 470' southwest
- [G] property line 250' east
- [G-1] property line 361' north
- [G-2] property line 566' west
- [H] building 347' southeast
- [H-1] building 390' east
- [H-2] building 592' west
- [I] overhead power lines 277' east
- [J] ditch 266' east
- [J-1] concrete ditch 403' northeast
- [K] retention pond 328' northeast
- [L] misc. concrete structure/pad 483' northwest

Legend:

- ⊙ - gas meter
- ⊕ - electric meter
- ⊗ - water meter
- ⚡ - water valve
- ⊙ - fire hydrant
- ⊠ - vault/riser
- ⊞ - telephone riser
- ⊙ - power pole
- ⊙ - light pole
- ⊙ - sanitary manhole
- ⊙ - misc. manhole
- ⊙ - utility/gas sign
- - fence line
- - overhead power line

**Frederiksen NENE
 Pad Location Drawing**

**Improvements extending
 500' from disturbance**

**Township 3 North, Range 68 West,
 Section 28: NENE
 Weld County, Colorado**

April 20, 2013

JR Land Surveying, LLC
 8114 Northstar Drive
 Windsor, Colorado 80528
 P. 970-576-4641