



+N/-S
0.00

+E/-W
0.00

Northing
1603487.50

Easting
2292300.00

Latitude
39.46354

Longitude
-108.00695

Slot
B 11

Well Name: PA 13-4

Surface Location: GV 80-4 Pad

North American Datum 1983 , US State Plane 1983 . Colorado Central Zone

Ground Elevation: 5586.00

KELLY BUSHING @ 5612.00usft (Nabors SSD (26' RKB) kjs)

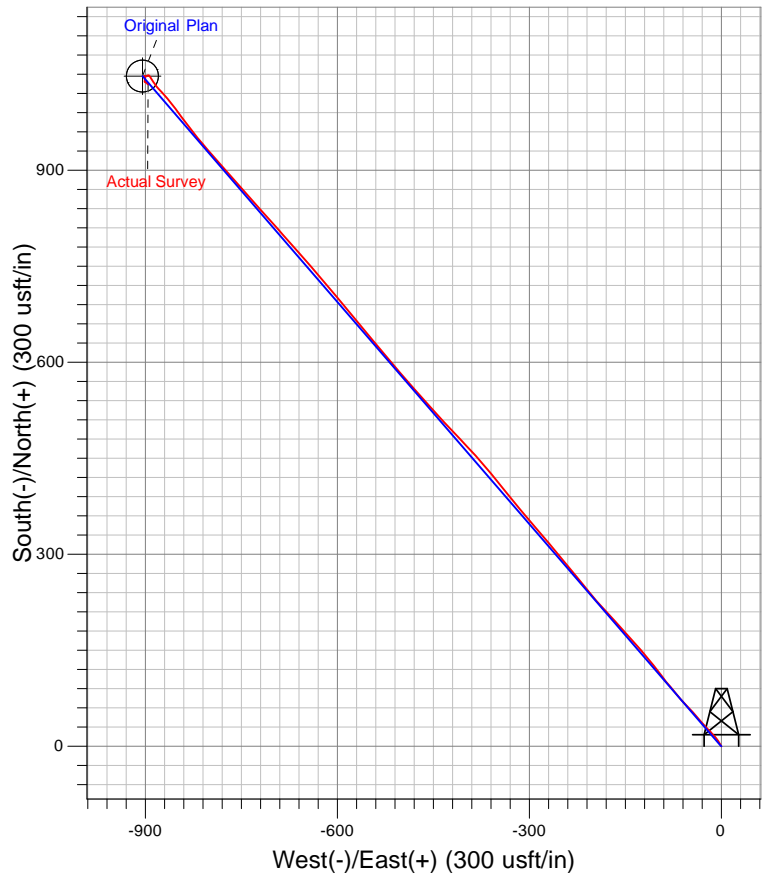
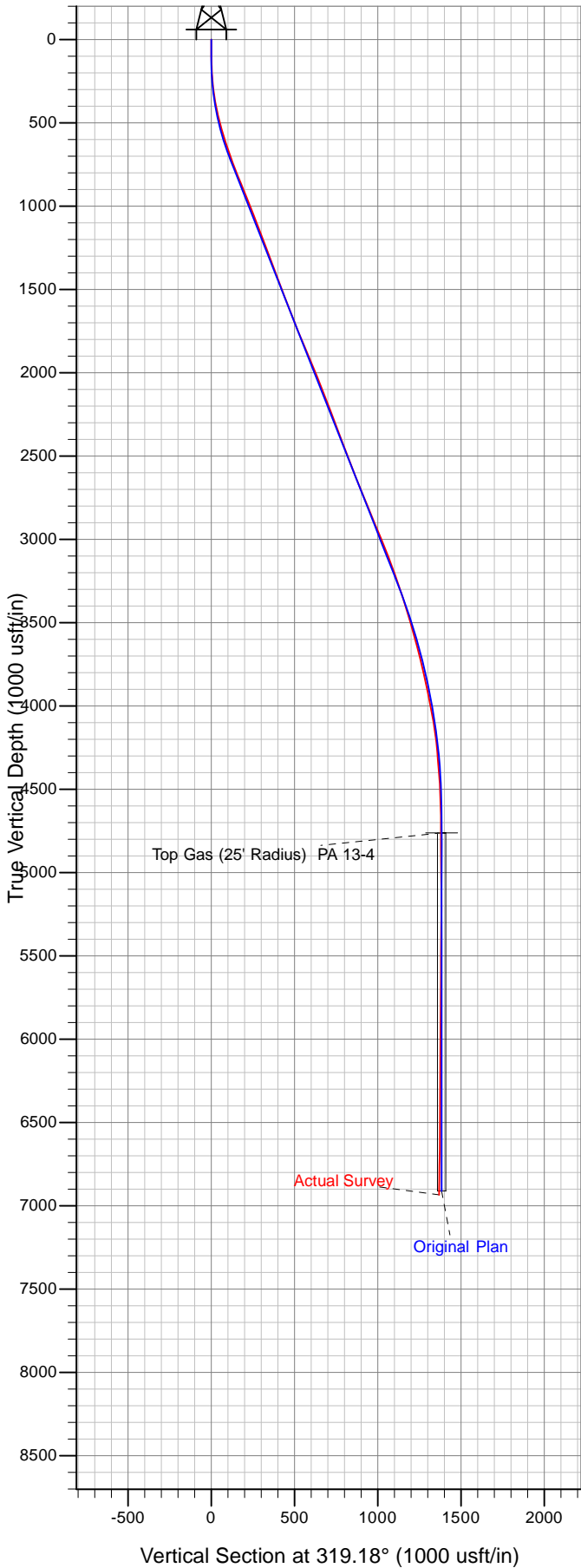

Azimuths to True North
Magnetic North: 10.11°

Magnetic Field
Strength: 52107.7snT
Dip Angle: 65.68°
Date: 2/4/2013
Model: IGRF2005-10

Vertical Section at 319.18° (1000 usft/in)