

Scale: 1" = 1000'

Basis of bearing is assumed from GPS True North as shown.

X standard monument

O set standard monument

* from record plat
** calculated

KINDER MORGAN CO2 COMPANY, LP
HA-6
867' FSL & 825' FEL
Section 20, T.38 N., R.18 W., NMPM
Montezuma County, CO
6763.6' grd. el. NAVD '88 (from OPUS)

Notes:

- 1) Distances/dimensions are perpendicular to section/aliquot lines.
- 2) Surface use is Fee dry land farming.
- 3) GPS was corrected with OPUS, GPS operator was R.J. Caffey, CO LS 36562.
- 4) There are no improvements within 500 plus feet, except an abandoned water well at 348 feet.

date of survey : 07/14/2009
& 05/08/2013
date of plat : 05/19/2013

KNOW ALL MEN BY THESE PRESENTS that I, GERALD G. HUDDLESTON, do hereby certify that this plat was prepared from field notes of an actual survey made by me or under my supervision and that the same is true and accurate to the best of my knowledge and belief.



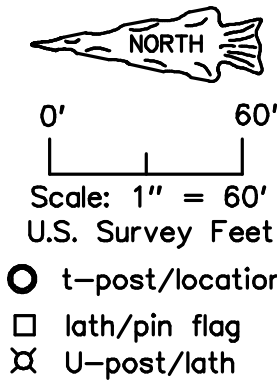
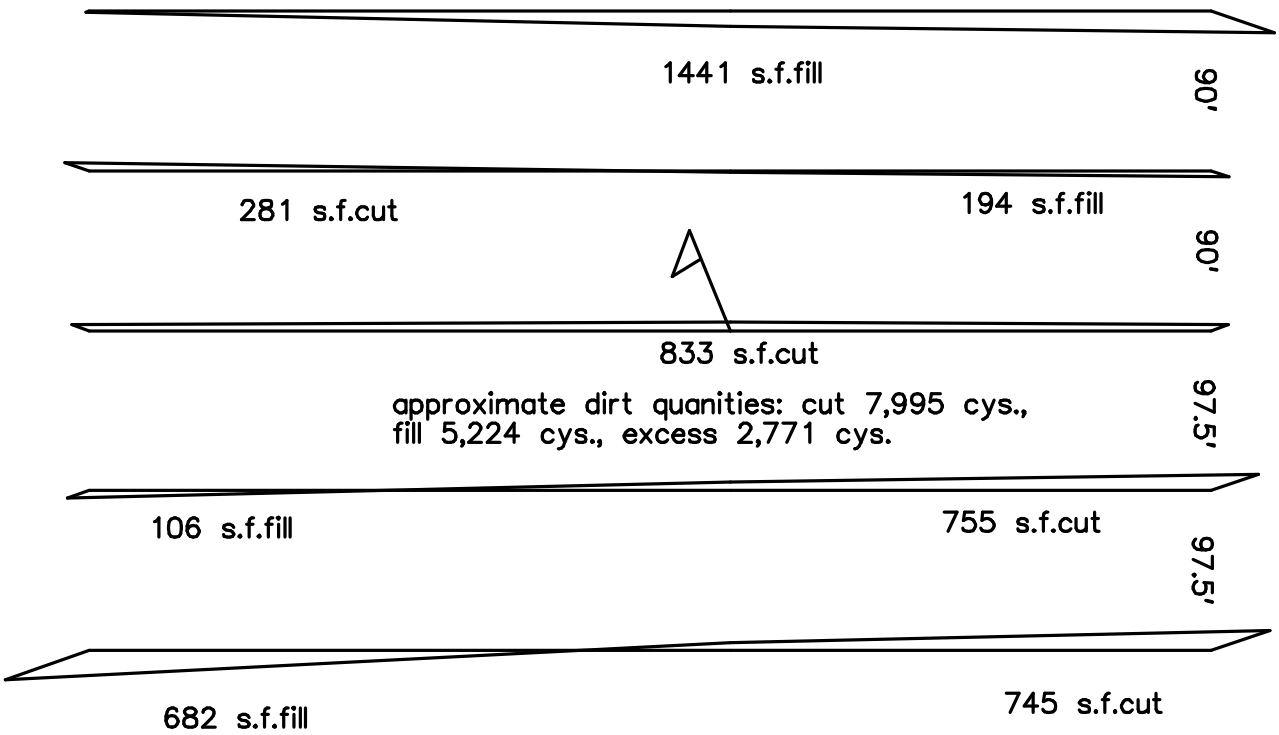
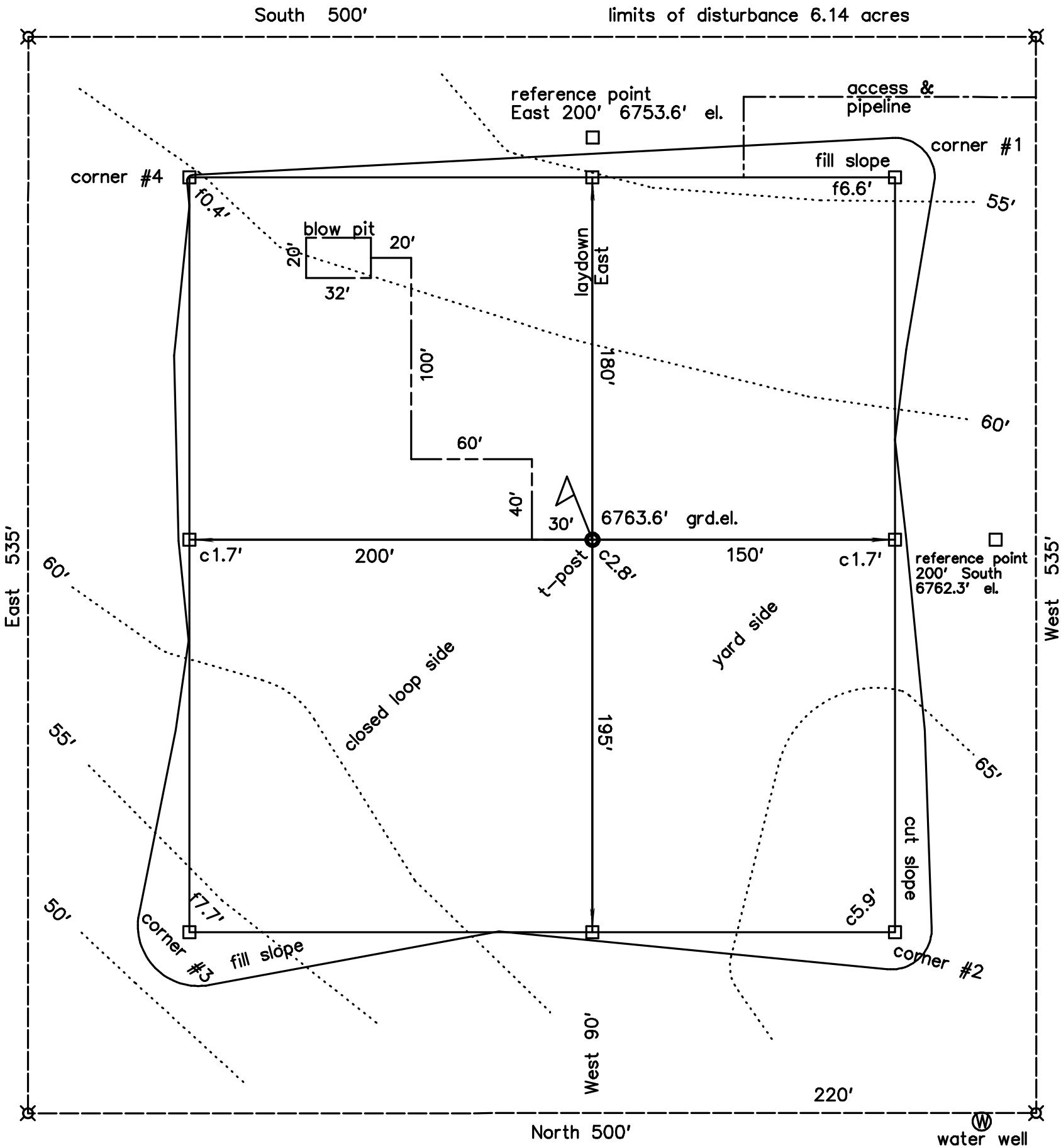

LINE DESCRIPTION TABLE

L1	N 89°17' 31" E	1378.07' (tie)
L2	S 89°34' 28" E	59.51'
L3	N 00°04' 21" E	17.68' (tie)
L4	S 89°34' 28" E	1318.46'
L5	N 00°04' 35" E	27.26' (tie)
L6	S 89°34' 28" E	1710.79'
L7	N 89°54' 11" E	2317.02'
L8	N 89°49' 16" E	654.46'
L9	N 00°00' 24" E	28.66'
L10	S 89°56' 04" E	605.80' (tie)
L11	N 00°00' 24" E	792.39'
L12	S 89°57' 27" W	39.98'
L13	S 39°09' 07" E	1022.67' (tie)

NOTICE:

According to Colorado law you must commence any legal action based upon any defect in this survey within three years after you first discover such defect. In no event may any action based upon any defect in this survey be commenced more than ten years from the date of certification shown hereon.

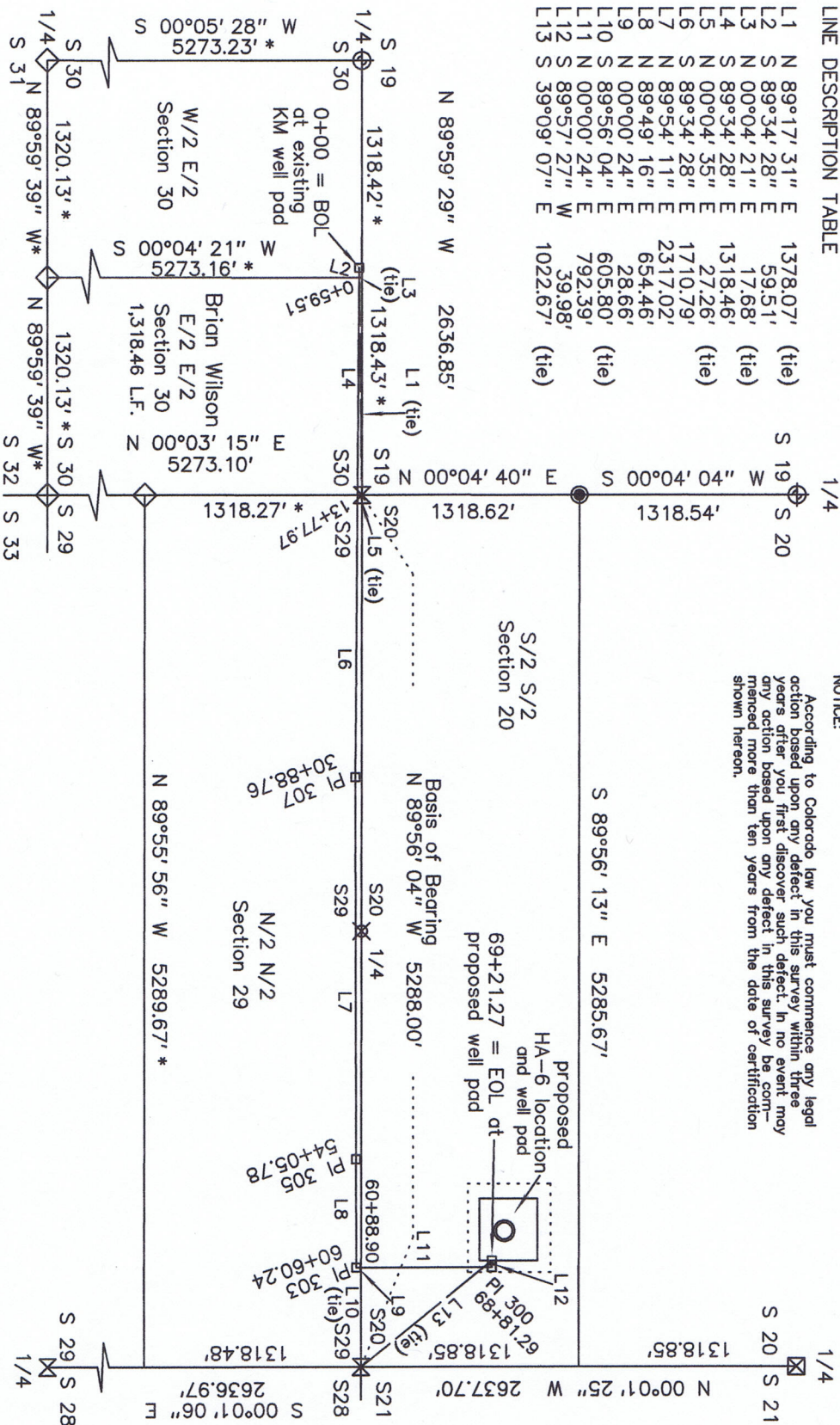

Basis of Bearing:
N 89°56' 04" W between
the find. NE Corner and
NW Corner of Section 29,
as shown. Assumed from
GPS True North.



Scale: 1" = 1000'
U.S. Survey Feet

- ⊕ find. std. GLO brass cap monument
- ✕ find. #6 rebar/3" dl. cap LS 19612
- ☒ find. #5 rebar/affixed 2" aluminum cap
- find. #4 rebar/plastic cap
- ✕ set #6 rebar/3" dl. cap
- ◇ calculated corner from LSD plot #1427 LS 33190
- * calculated bearing/distance
- survey centerline PI



KNOW ALL MEN BY THESE PRESENTS that I, GERALD G. HUDDLESTON, do hereby certify that this plat was prepared from field notes of an actual survey made by me or under my supervision and that the same is true and accurate to the best of my knowledge and belief.

KINDER-MORGAN CO2 COMPANY, LP

Proposed HA-6 right of way and easement

Brian Wilson
E/2 E/2 Section 30,
T.38 N., R.18 W., NMPM,
Montezuma County, Colorado

8 May 2013

HUDDLESTON LAND SURVEYING
P.O. DRAWER KK / CORTEZ, CO 81321 / 970-5656-3330

LEGAL DESCRIPTION - Right of Way and Easement

A 40 foot wide right of way and easement lying 20 feet each side of the following centerline description contained the E/2 E/2 of Section 30, T.38 N., R.18 W., NMPM, Montezuma County, Colorado:
Beginning at a point on the West line of said E/2 E/2 of said Section 30, from which point the NW Corner of said E/2 E/2 bears N 00°04' 21" E a distance of 1318.46 feet to a point on the East line of said E/2 E/2 and the end of said right of way and easement, from which point the NE Corner of said Section 30 bears N 00°04' 35" E a distance of 27.26 feet. SUBJECT TO all easements of record or prescriptive.