

Well Location Certificate

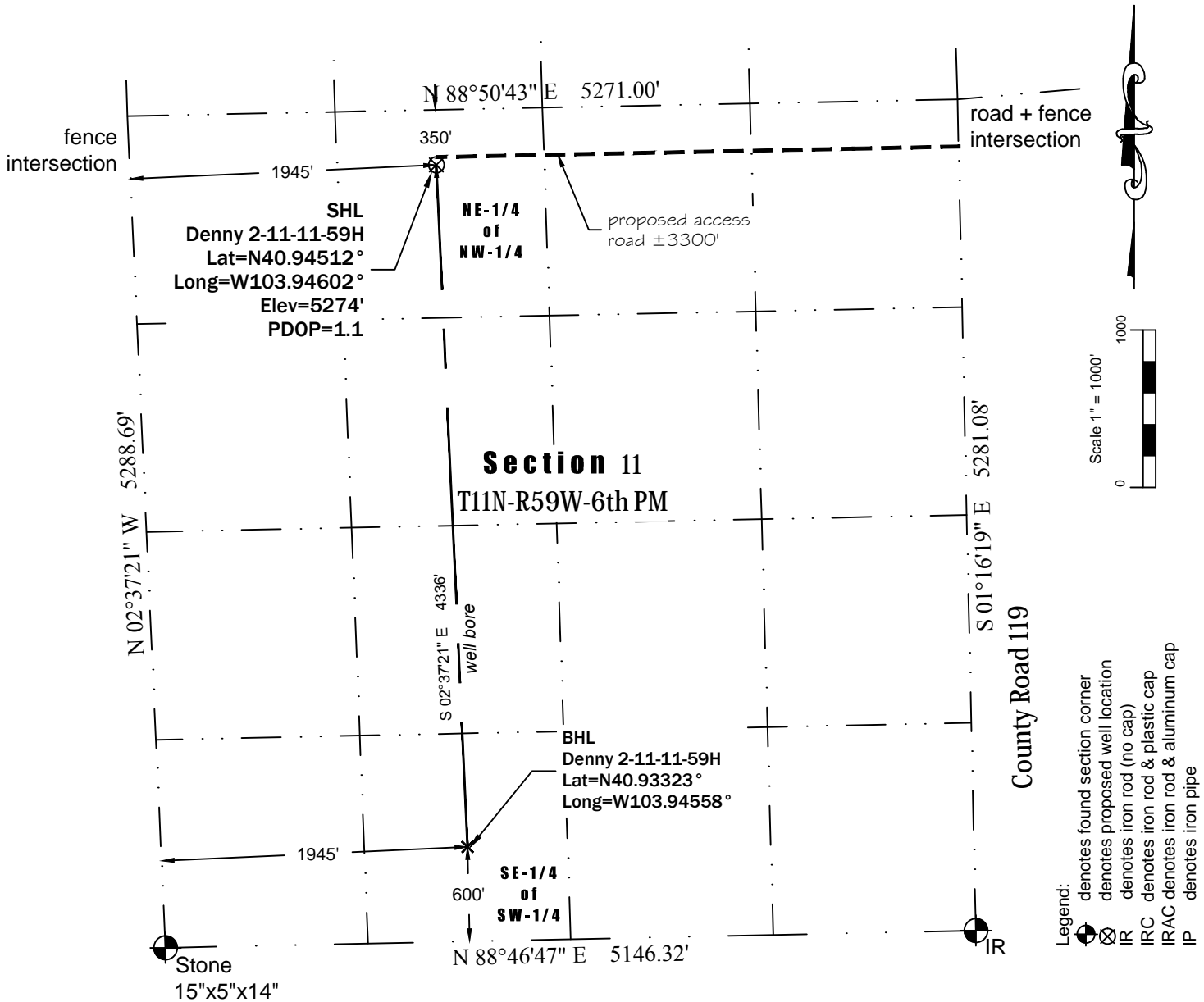

Notes:

- In accordance with a request from Dakota Exploration, PLS Group LLC has determined the location of the Denny 2-11-11-59H well site to be SHL: 1945' FWL and 350' FNL; BHL: 1945' FWL and 600' FSL as measured perpendicular to the section lines.
- Bearings based on NAD 83, Colorado State Plane Coordinates (SPC) - North Zone, using RTK GPS observations taken on 5/29/2013 by Craig Burke.
- Survey elevations based on NAVD 88 Datum using GPS observed heights and Geoid 2009 corrections.
- Distances shown are in SPC grid feet. Grid to Ground scale factor= 1.000219790537.
- This is not a Land Boundary Survey.
- No rights of way or easements shown at client's request.
- No improvements within 400' of proposed well site.

Surveyor's Statement

I, M. Bryan Short, hereby state that this exhibit is the result of a field survey made under my supervision and based upon my information and knowledge, I believe this exhibit to be a true and correct representation of said survey.

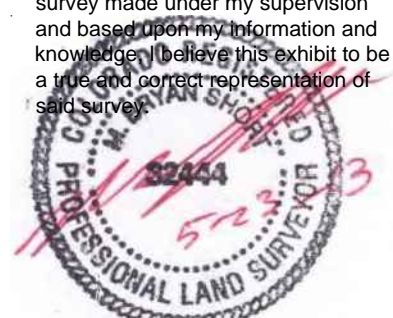

5/31/13 corr BHL Lat/Long

\\vmware-host\Shared Folders\Documents\PLS Group\Project\2013\13070\dwg\13070 Denny.dwg May 31, 2013 - 3:13pm

Well Name: Denny 2-11-11-59H	Field Date 5/29/2013	Prepared for: Dakota Exploration
Section 11-T11N-R59W-6PM, NE-NW	Party Chief DCB	PLS Group, LLC 6843 North Franklin Avenue Loveland, Colorado 80538 970.669.2100 office - 970.669.3652 fax
Weld County, Colorado	Proj. Manager MBS	
	Drawing Date 5/30/2013	