

# Location Drawing VAIR 18-I Pad

## Multi Well Pad

NW¼ SW¼ SECTION 18, TOWNSHIP 7 NORTH, RANGE 66 WEST OF THE 6TH PRINCIPAL MERIDIAN

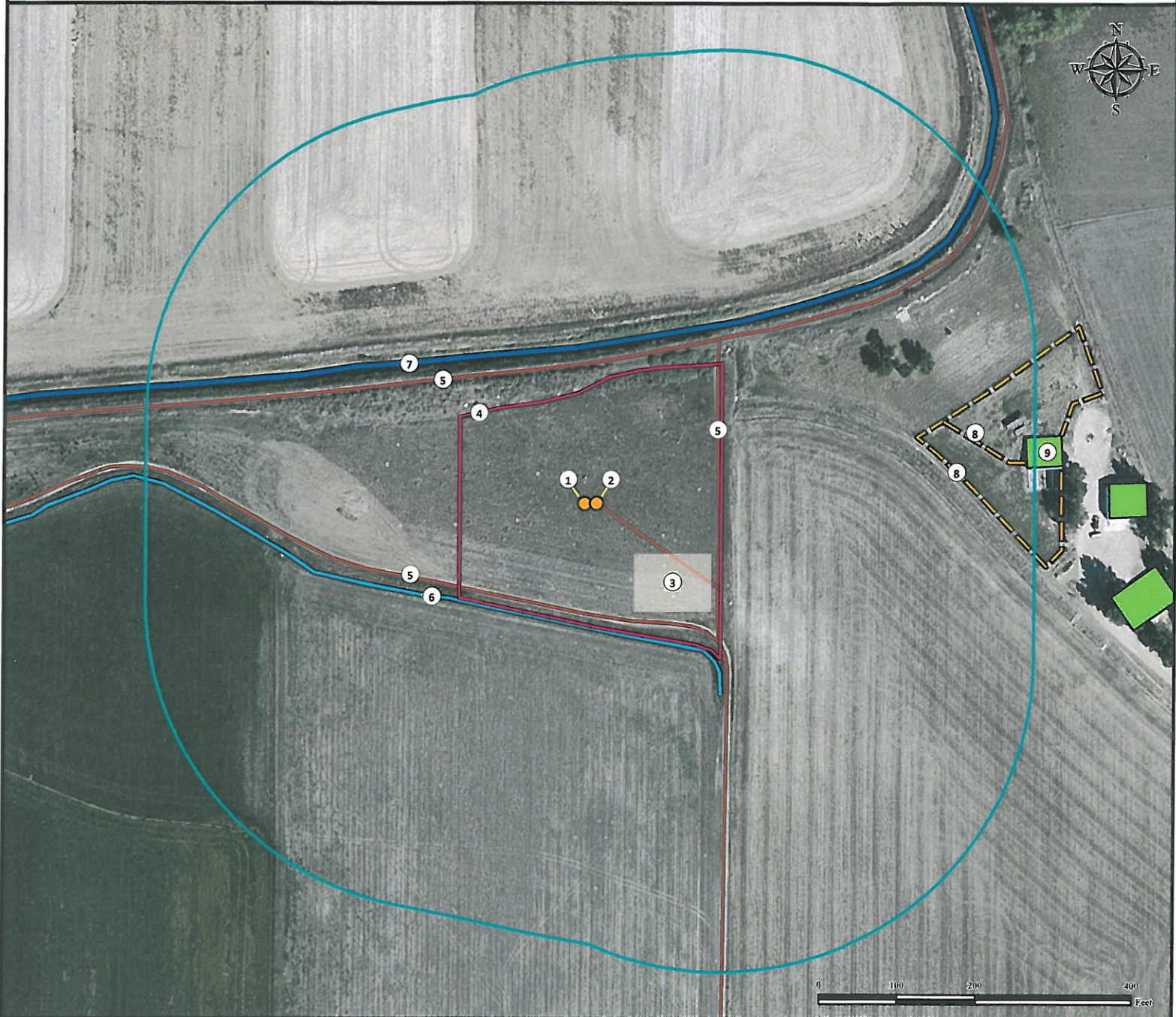

- |   |  |  |
|---|--|--|
| 1. Proposed Well VAIR 12-18.                | 4. Operational Disturbance Area.                                   | 7. Canal is $\pm 199'$ N.                      |
| 2. Proposed Well VAIR 13-18.                | 5. Private Roads are $\pm 137'$ S, $\pm 171'$ E, and $\pm 177'$ N. | 8. Fences are $\pm 433'$ E, and $\pm 469'$ NE. |
| 3. Proposed Facility is to be $\pm 90'$ SE. | 6. Ditch is $\pm 154'$ S.  | 9. Outbuilding is $\pm 567'$ E.                |

### Legend

- |                  |              |                         |
|------------------|--------------|-------------------------|
| Proposed Well    | Private Road | Proposed Facility       |
| Disturbance Area | Ditch        | Outbuildings/Residences |
| 400' Radius      | Canal        | Fence                   |

Building (Barn) -	$\pm 567'$ NE
Public Road (County Road 80) -	$\pm 2051'$ S
Prop. Line - Richard Hoffner -	$\pm 179'$ E
Utility (Power Line) -	$\pm 1554'$ W
Surface Water (Canal) -	$\pm 199'$ NW
Railroad -	$> 5280'$ S
Water Well - $\pm 2408'$ SE	SWL = 15'
Permit: 13346,	Receipt: 9061557

### Reference Location

\*\* All measurements are made from Reference Well VAIR 12-18 \*\*  
 Lat: 40.572766° Long: -104.826426° (NAD83)  
 Elevation: 5068 Feet

Current Surface Use: Irrigated Crop  
 Future Surface Use: Irrigated Crop



Use our resources to find yours!  
[www.petro-fs.com](http://www.petro-fs.com)  
 (303) 928-7128

Field Date: 03/28/2013  
 Drafting Date: 06/03/2013  
 Drafter: JLF  
 Revision: 1

Data Sources:  
 - Aerial courtesy of NAIP (2011)

### Disturbance Acreage:

2.3 Acres - Drilling Operations  
 1.15 Acres - Interim Reclaim

Prepared for:

BAYSWATER  
 EXPLORATION AND PRODUCTION, LLC