

Hydrology Map

VAIR 18-I Pad

Multi Well Pad

NW¼ SW¼ SECTION 18, TOWNSHIP 7 NORTH, RANGE 66 WEST OF THE 6TH PRINCIPAL MERIDIAN

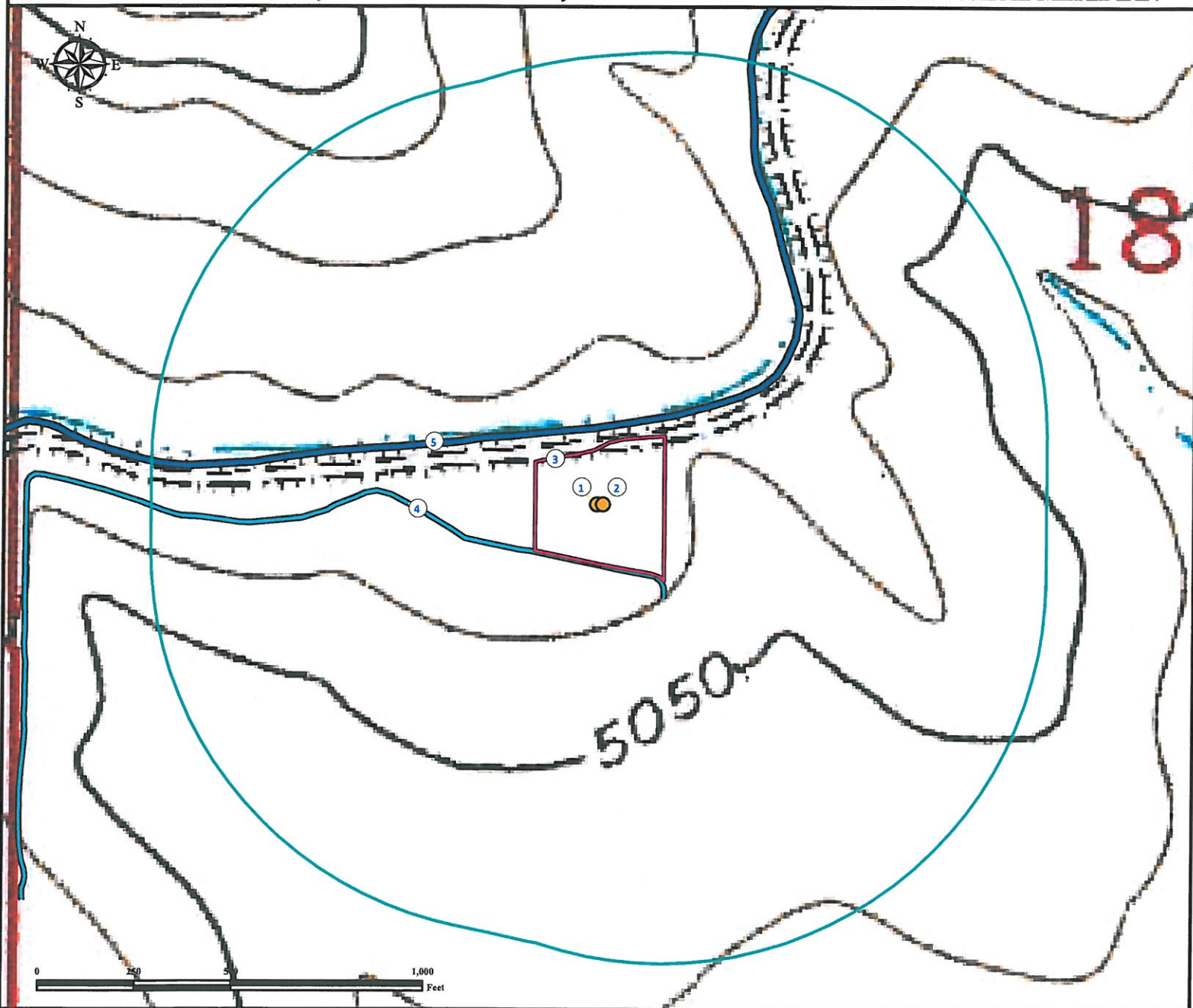

1. Proposed Well VAIR 12-18.
2. Proposed Well VAIR 13-18.
3. Operational Disturbance Area.
4. Ditch is $\pm 154'$ S.
5. Canal is $\pm 199'$ N.

Legend

- Proposed Well
- Disturbance Area
- 1000' Radius
- Canal
- Ditch

Reference Location

** All measurements are made from Reference Well VAIR 12-18 **

Lat: 40.572766° Long: -104.826426° (NAD83)
Elevation: 5068 Feet



Use our resources to find yours!
www.petro-fs.com
(303) 928-7128

Field Date: 03/28/2013
Drafting Date: 04/22/2013
Drafter: CPO
Revision:

Data Sources:
- TOPO courtesy USGS

Prepared for:

BAYSWATER
EXPLORATION AND PRODUCTION, LLC