

Access Road Map

VAIR 18-I Pad

Multi Well Pad

NW¼ SW¼ SECTION 18, TOWNSHIP 7 NORTH, RANGE 66 WEST OF THE 6TH PRINCIPAL MERIDIAN

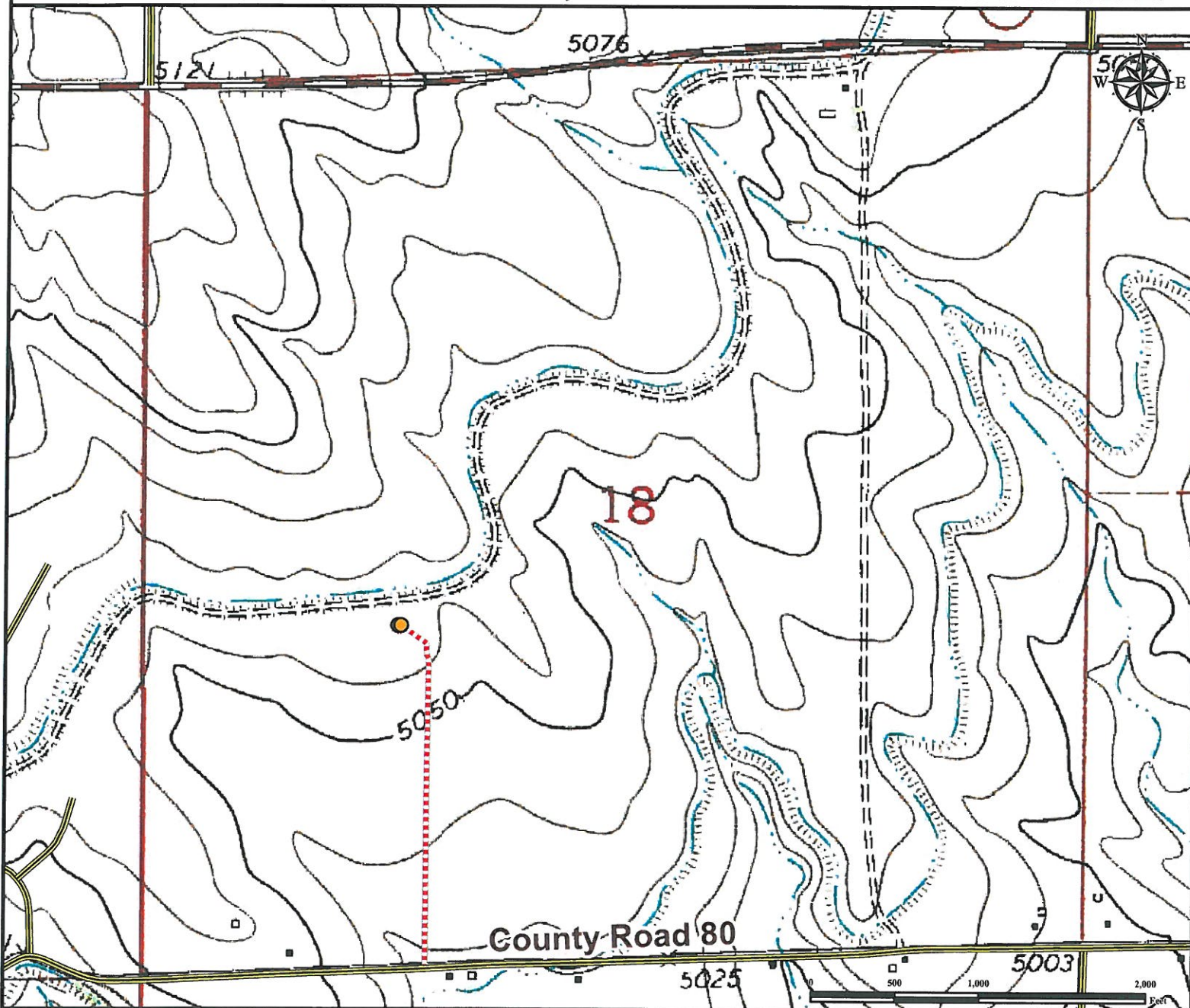

From Ault, CO: From the intersection of Highway 14 (County Road 82/1st St.) and Highway 85.
Drive West on Highway 14 (County Road 82) for ±3.2 miles to CO Rd 29.
Turn Left on CO Rd 29 and proceed South ±1.0 miles to County Rd 80.
Turn Right on County Rd 80 and proceed East ±1.7 miles to proposed access road.
Turn Right on proposed access road and proceed North ±2129 feet to proposed well pad location.
 Total distance from Ault, CO to proposed well pad location is ±6.3 miles.

Legend

- Proposed Well
- Proposed Access Road
- Disturbance Area
- Public Road

Reference Location

** All measurements are made from Reference Well VAIR 12-18 **

Lat: 40.572766° Long: -104.826426° (NAD83)
 Elevation: 5068 Feet



Use our resources to find yours!
www.petro-fs.com
 (303) 928-7128

Field Date: 03/28/2013
 Drafting Date: 04/22/2013
 Drafter: CPO
 Revision:

Data Sources:
 - TOPO courtesy of USGS

Prepared for:

