



Lat40°, Inc. 1635 Foxtrail Drive, Suite 325 Loveland, CO 970-776-3321

## LOCATION DRAWING





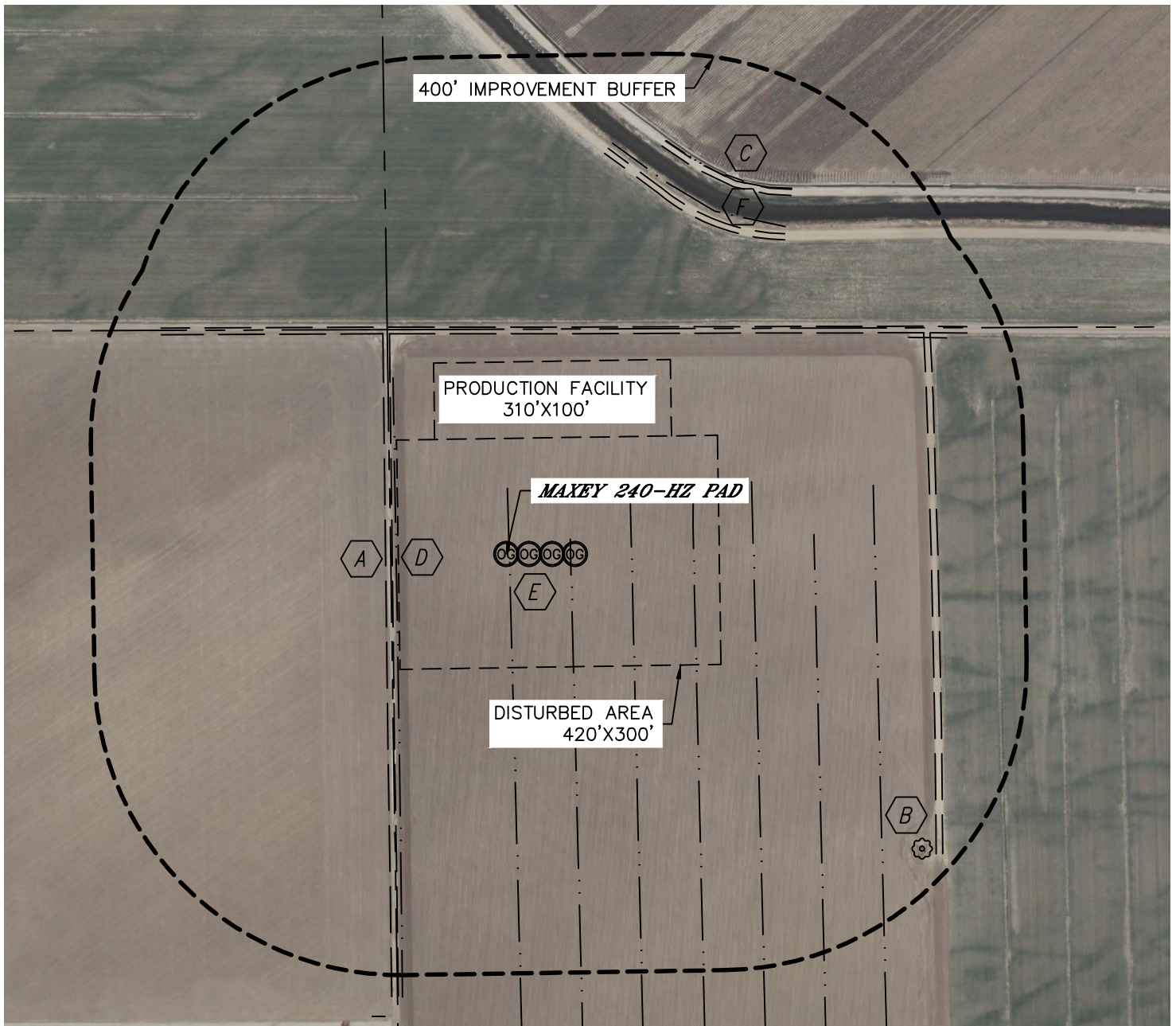

MAXEY 240-HZ PAD

SECTION: 24  
TOWNSHIP: 5N  
RANGE: 65W



### IMPROVEMENTS:

(MEASURED FROM THE PROPOSED MAXEY 24P-402 WELL LOCATION)

- |  |   |
|--|---|
|  FIELD ROAD 149' W, 288' N,<br>505' NE, 562' NE, 556' E       |  LATHAM DITCH 525' NE |
|  EX. O&G WELLHEAD 667' SE                                     |   |
|  CULVERT 579' NE, 598' NE                                     |   |
|  DITCH 144' W, 571' NE  |   |
|  IRRIGATION DITCH 4', 85', 164', 246',<br>324', 404' & 483' E |   |

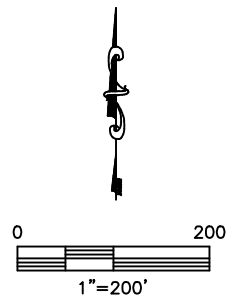

NEAREST: BUILDING 1847' SE (OUT-BUILDING), 2166' SE (DWELLING),  
PUBLIC ROAD 2331' S (CR 54), ABOVE GROUND UTILITY 1034' SW,  
RAILROAD 2924' SE, PROPERTY LINE 151' W

DATE: 1/21/2013  
PROJECT#: 2013003