

GREAT WESTERN OIL & GAS COMPANY

LOCATION DRAWING FOR

TAILHOLT FD #11-25HN, #11-25HC, #11-36HN,
#11-24HN, #11-24HC & #11-35HN
SECTION 11, T6N, R67W, 6th P.M.
NW 1/4 NW 1/4

FIGURE #4

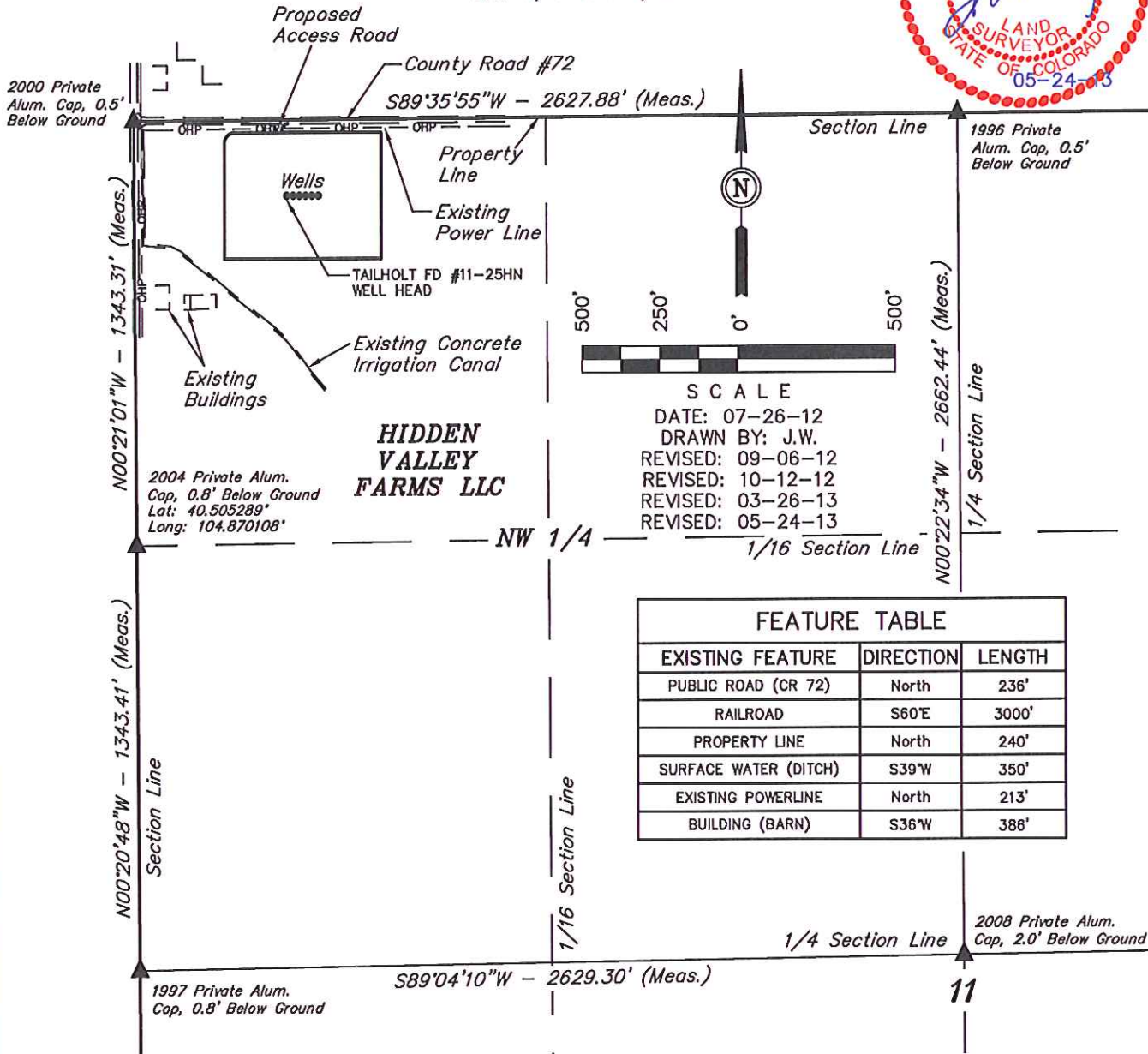

FEATURE TABLE

EXISTING FEATURE	DIRECTION	LENGTH
PUBLIC ROAD (CR 72)	North	236'
RAILROAD	S60°E	3000'
PROPERTY LINE	North	240'
SURFACE WATER (DITCH)	S39°W	350'
EXISTING POWERLINE	North	213'
BUILDING (BARN)	S36°W	386'

PLANT COMMUNITY

- ☐ DISTURBED GRASSLAND
- ☐ NATIVE GRASSLAND
- ☐ SHRUB LAND
- ☐ PLAINS RIPARIAN
- ☐ MOUNTAIN RIPARIAN
- ☐ FOREST LAND
- ☐ WETLANDS AQUATIC
- ☐ ALPINE
- ☐ OTHER (Describe): _____

CURRENT LAND USE

- CROP LAND: ☐ IRRIGATED ☐ DRY LAND ☐ IMPROVED PASTURE ☐ HAY MEADOW ☐ CRP
- NON-CROP LAND: ☐ RANGELAND ☐ TIMBER ☐ RECREATIONAL ☐ OTHER (Describe) _____
- SUBDIVIDED: ☐ INDUSTRIAL ☐ COMMERCIAL ☐ RESIDENTIAL _____

FUTURE LAND USE

- CROP LAND: ☐ IRRIGATED ☐ DRY LAND ☐ IMPROVED PASTURE ☐ HAY MEADOW ☐ CRP
- NON-CROP LAND: ☐ RANGELAND ☐ TIMBER ☐ RECREATIONAL ☐ OTHER (Describe) _____
- SUBDIVIDED: ☐ INDUSTRIAL ☐ COMMERCIAL ☐ RESIDENTIAL _____

UINTAH ENGINEERING & LAND SURVEYING
85 So. 200 East * Vernal, Utah 84078 * (435) 788-1017

GREAT WESTERN OIL & GAS COMPANY

LOCATION DRAWING DETAIL FOR

TAILHOLT FD #11-25HN, #11-25HC, #11-36HN,
#11-24HN, #11-24HC & #11-35HN
SECTION 11, T6N, R67W, 6th P.M.
NW 1/4 NW 1/4

FIGURE #4A

SCALE: 1" = 200'
DATE: 07-26-12
DRAWN BY: J.W.
REVISED: 09-06-12
REVISED: 10-12-12
REVISED: 03-26-13
REVISED: 05-24-13



400' Offset
from Edge of
Disturbance

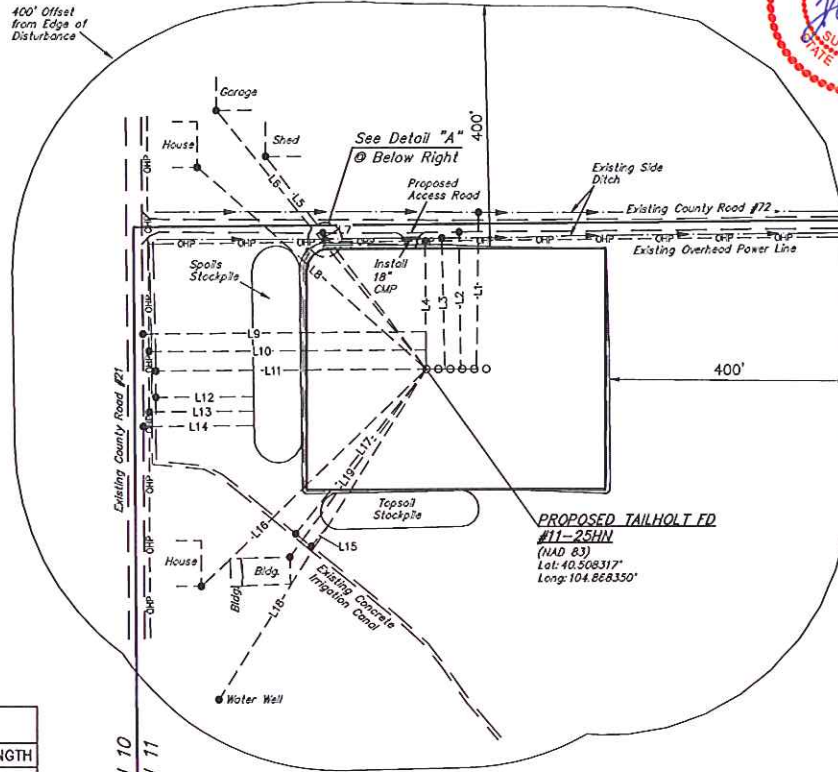

SECTION 2

SECTION 11

LINE TABLE		
LINE	DIRECTION	LENGTH
L1	NORTH	260'
L2	NORTH	227'
L3	NORTH	217'
L4	NORTH	213'
L5	N37°W	445'
L6	N39°W	556'
L7	NORTH	17'
L8	N49°W	510'
L9	WEST	473'
L10	WEST	464'
L11	WEST	454'
L12	WEST	164'
L13	WEST	175'
L14	WEST	184'
L15	S38°W	44'
L16	S46°W	520'
L17	S39°W	350'
L18	S32°W	649'
L19	S36°W	386'
L20	NORTH	1'
L21	NORTH	6'

SECTION 10

SECTION 11

