

LEGEND:

 PROPOSED LOCATION

N

GREAT WESTERN OIL & GAS COMPANY

TAILHOLT FD #11-25HN, #11-25HC, #11-36HN,
#11-24HN, #11-24HC & #11-35HN
SECTION 11, T6N, R67W, 6th P.M.
NW 1/4 NW 1/4



Utah Engineering & Land Surveying
85 South 200 East Vernal, Utah 84078
(435) 789-1017 * FAX (435) 789-1813

**ACCESS ROAD
MAP**

08 01 12
MONTH DAY YEAR



SCALE: 1:100,000 DRAWN BY: A.T. REV: 05-24-13 J.L.H.

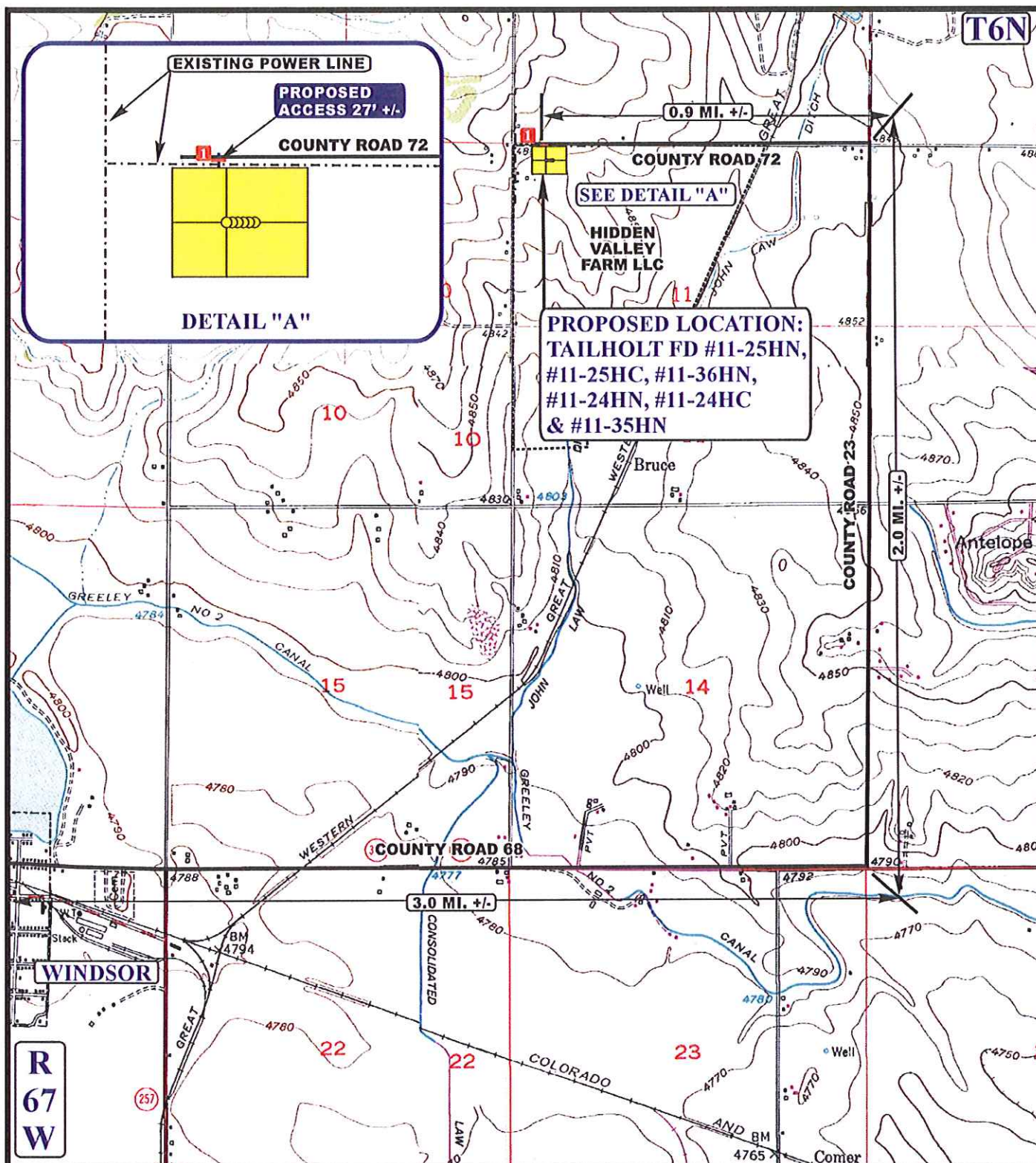

GREAT WESTERN OIL & GAS COMPANY
TAILHOLT FD #11-25HN, #11-25HC, #11-36HN,
#11-24HN, #11-24HC & #11-35HN
SECTION 11, T6N, R67W, 6th P.M.

PROCEED IN AN EASTERLY DIRECTION FROM WINDSOR, COLORADO ALONG COUNTY ROAD 68 APPROXIMATELY 3.0 MILES TO THE JUNCTION OF THIS ROAD AND COUNTY ROAD 23 TO THE NORTH; TURN LEFT AND PROCEED IN A NORTHERLY DIRECTION APPROXIMATELY 2.0 MILES TO THE JUNCTION OF THIS ROAD AND COUNTY ROAD 72 TO THE WEST; TURN LEFT AND PROCEED IN A WESTERLY DIRECTION APPROXIMATELY 0.9 MILES TO THE BEGINNING OF THE PROPOSED ACCESS ROAD TO THE SOUTH; FOLLOW ROAD FLAGS IN A SOUTHERLY DIRECTION APPROXIMATELY 27' TO THE PROPOSED LOCATION.

TOTAL DISTANCE FROM WINDSOR, COLORADO TO THE PROPOSED LOCATION IS APPROXIMATELY 5.9 MILES.