



# RADIAL ANALYSIS BOND LOG

Baker Atlas

File No: CH072057	Company Well Field County	WPX ENERGY DIAMOND ELK PA 33-2 PARACHUTE GARFIELD	State COLORADO
API No: 05045208840000			
2 7S 9SW GV 84-1 NABORS SSD 574	Location SHL: 2531' FSL & 676' FWL SEC:1 BHL: 2553' FSL & 2097' FEL SEC:2 SEC 2 TWP 7S RGE 9SW	Other Services RPM	
Permanent Datum Log Measured From Drill Measured From	G.L. _____ Elevation 6027 ft K.B. _____ 26 ft Above P. D. KELLY BUSHING	Elevations KB 6053 ft DF GL 6027 ft	

Date	18/MAY/15	
Run	ONE	
Service Order	575081	
Depth Driller	6514 ft	
Depth Logger	6482 ft	
Bottom Logged Interval	6472 ft	
Top Logged Interval	26 ft	
Time Started	10:30	
Time Finished	13:30	
Operator Rig Time	3 HRS	
Type of Fluid in Hole	WATER	
Fluid Density	N/A	
Salinity	N/A	
Fluid Level	76 ft	
Logged Cement Top	N/A	
Wellhead Pressure	0 psi	
Maximum Hole Deviation	N/A	
Nominal Logging Speed	45 fpm	
Maximum Recorded Temperature	226 degF	
Reference Log	N/A	
Reference Log Date	N/A	
Equipment No.	4271	GRAND JUNCTION
Recorded By	W. KINSEL	9721
Witnessed By	MR. WATT HUTTON	GRAND JUNCTION

- FOLD HERE

In making interpretations of logs, our employees will give the customer the benefit of their best judgement. But since all interpretations are opinions based on inferences from electrical or other measurements, we cannot, and we do not guarantee the accuracy or correctness of any interpretation. We shall not be liable or responsible for any loss, cost, damages, or expenses whatsoever incurred or sustained by the customer resulting from any interpretation made by any of our employees.

Borehole Record		
Bit Size	From	To
13.5 In	0 ft	1785 ft
7.875 In	0 ft	8627 ft

Casing Record				
Size	Weight	Grade	From	To
9.625 In	N/A	N/A	0 ft	1640 ft
4.5 In	11.6 lbm/ft	1-80	0 ft	8514 ft

Remarks
ALL DATA IN THIS LOG WAS DEPTH SHIFTED TO MATCH THE TOP CCL MARK WITH KB LEVEL
AT THE CLIENT'S REQUEST. THE AMOUNT OF LINEAR SHIFT WAS 6 FEET DOWN.
SHORT JOINT: 4888' - 4912'
BHT: 226
LOG DONE WITH 0 PSI ON WELLHEAD

Equipment Data					
Run	Trip	Tool	Series Number	Serial Number	Position
1	1	VDL	1426XA	10404539	CENTRALIZED
1	1	GAMMA RAY/CCL	1355XA	10580209	CENTRALIZED

***MAIN LOG PRIMARY PRESENTATION***  
***0 PSI***

MEASUREMENT TYPE	PARAMETER	VALUE	UNITS	TOP	BOTTOM
RAL	Amp Gate Start Far	307.440	usec	33.475	8503.500
RAL	Amp Gate Start Near	199.125	usec	33.475	8503.500
RAL	Amp Gate Start Radial	198.578	usec	33.475	8503.500
RAL	Amp Gate Width Far	25.000	usec	33.475	8503.500
RAL	Amp Gate Width Near	25.000	usec	33.475	8503.500
RAL	Amp Gate Width Radial	25.000	usec	33.475	8503.500
RAL	casing od	4.500	inches	33.475	8503.500
RAL	casing wt	11.600	lbm/ft	33.475	8503.500
RAL	FB Start Far	291.900	usec	33.475	8503.500
RAL	FB Start Near	175.391	usec	33.475	8503.500
RAL	FB Start Radial	175.391	usec	33.475	8503.500
RAL	FB Thresh Far	10.000	mv	33.475	8503.500
RAL	FB Thresh Near	4.000	mv	33.475	8503.500
RAL	FB Thresh Radial	4.000	mv	33.475	8503.500
RAL	Fluid Travel Time	200.000	usec/ft	33.475	8503.318

## DEPTH OFFSETS

(for Acquired Curves)

SERIES	DEPTH OFFSET	ACQUIRED CURVES					
		ACAL	ANR	AR1	AR2	AR3	AR4
1426XA	-11.000	AR5	AR6	AR7	AR8	CHV	FPR2

1426XA -10.040  
1355XA -5.620  
1355XA -1.500  
1355XA 0.000

FPR3 FPR5 TT3 TTR1 TTR2 TTR3  
TTR4 TTR5 TTR6 TTR7 TTR8 XAMP  
AFAR SIG TT5  
CCL  
GR  
TEMP

Created by : RAL, v4.8.008

Plotted by : PlotMgr, v5.4.504

Company : WPX ENERGY

Well : DIAMOND ELK PA 33-2

File Name : d:\welldata\cb133\main.xtf

Mode : PlotMgr 5.4.504

Interval : -20.00 - 8490.00 feet UP

Created : 5/18/2013 11:11:31 AM

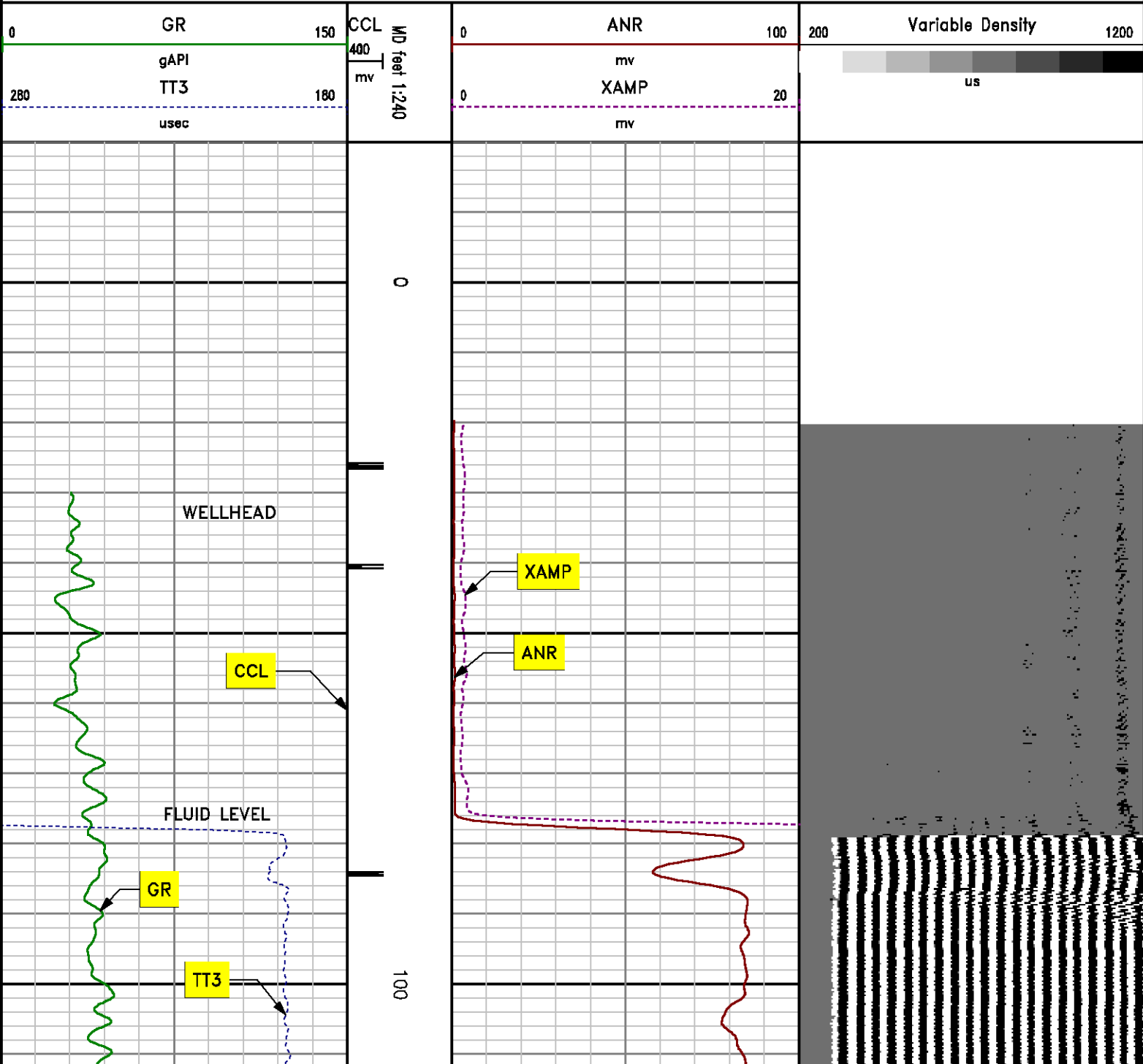

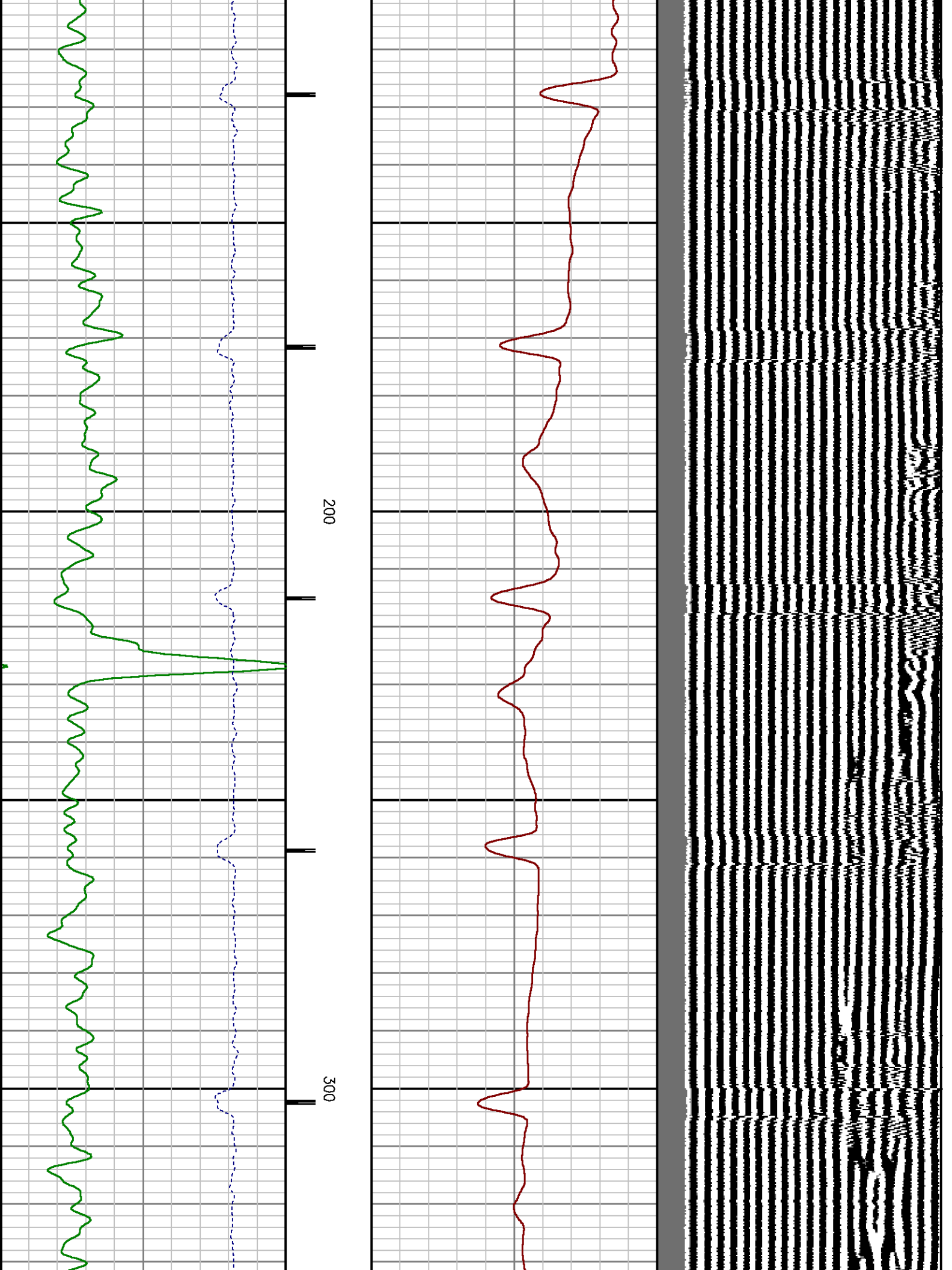

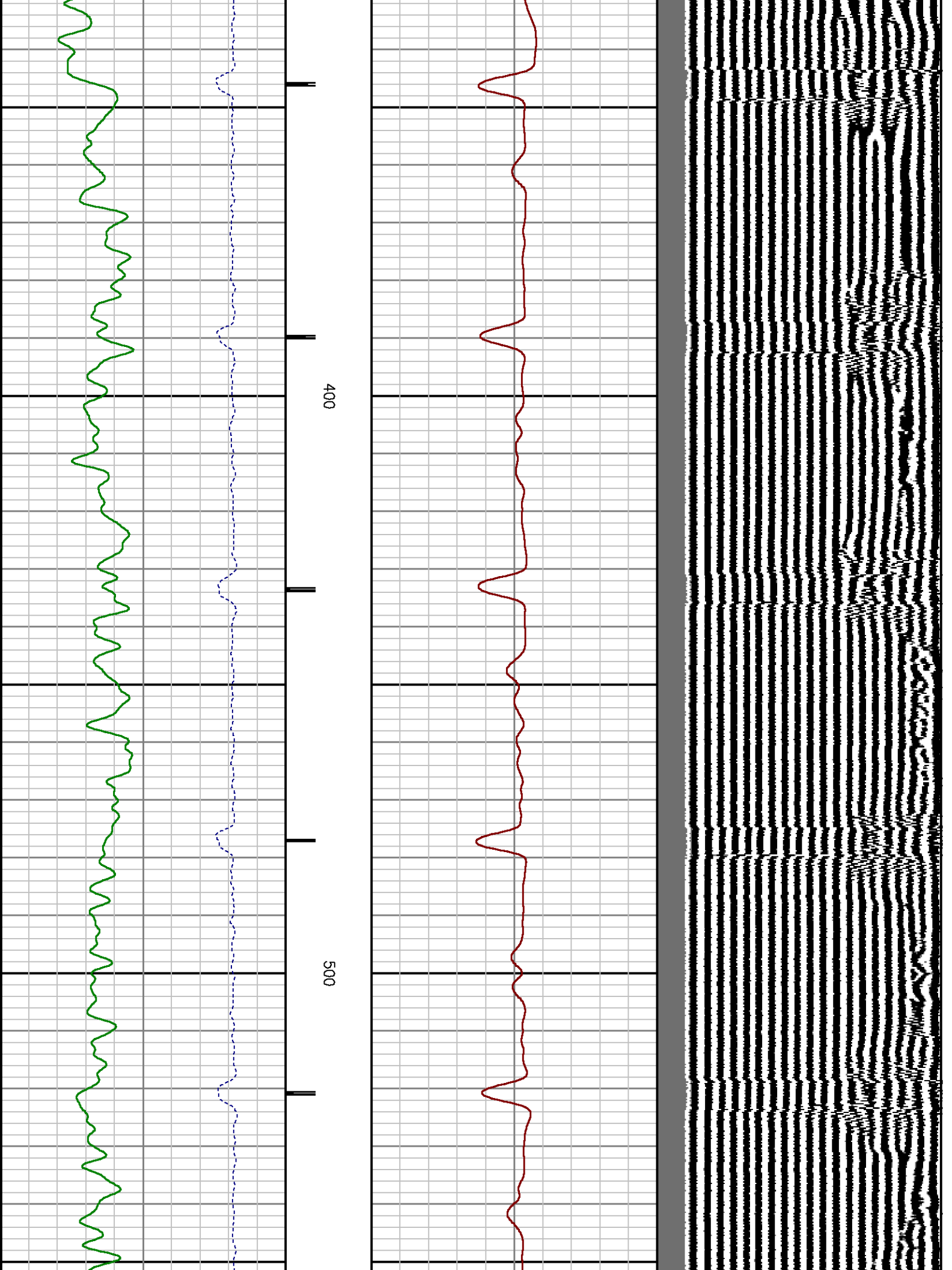

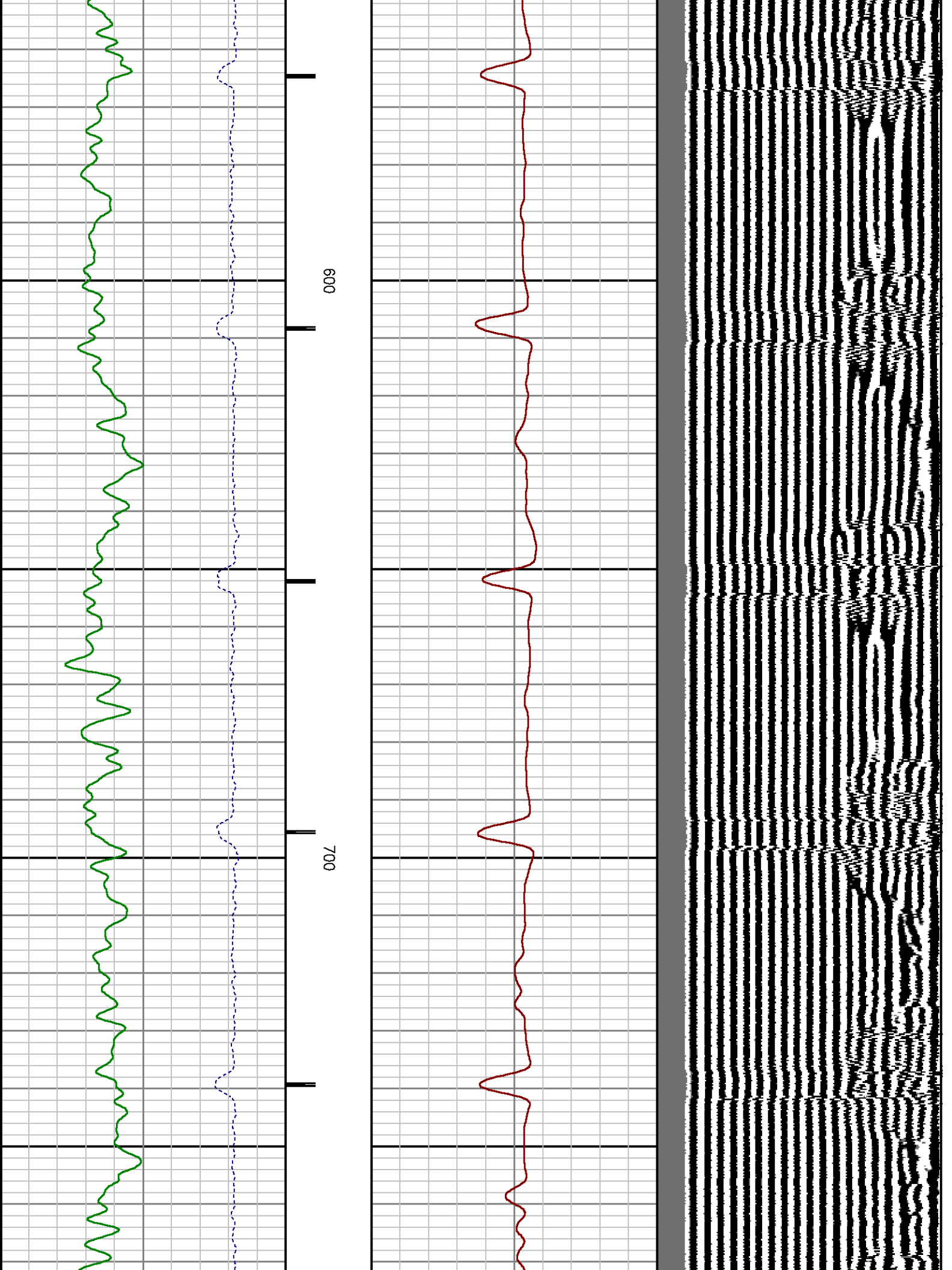

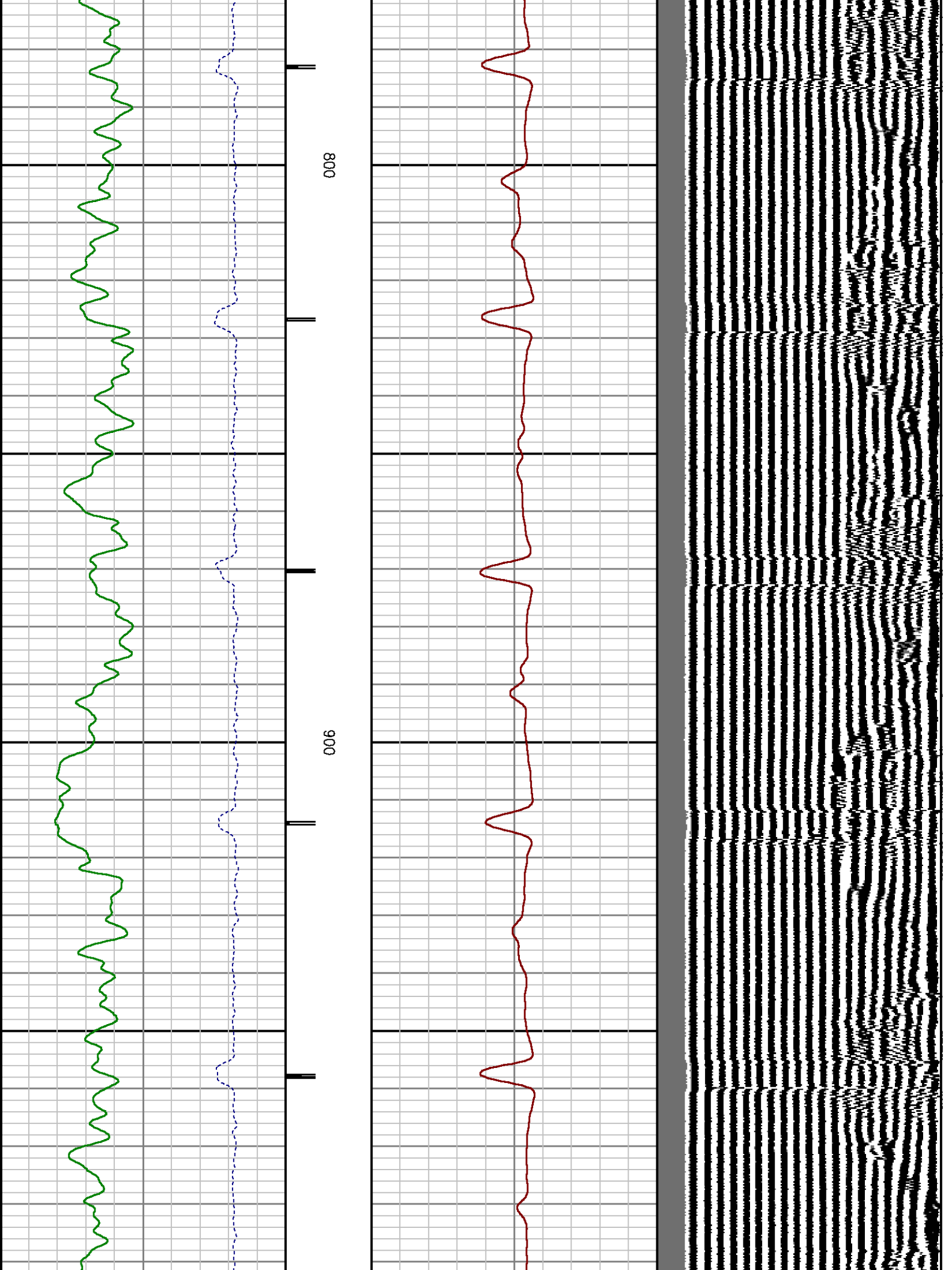

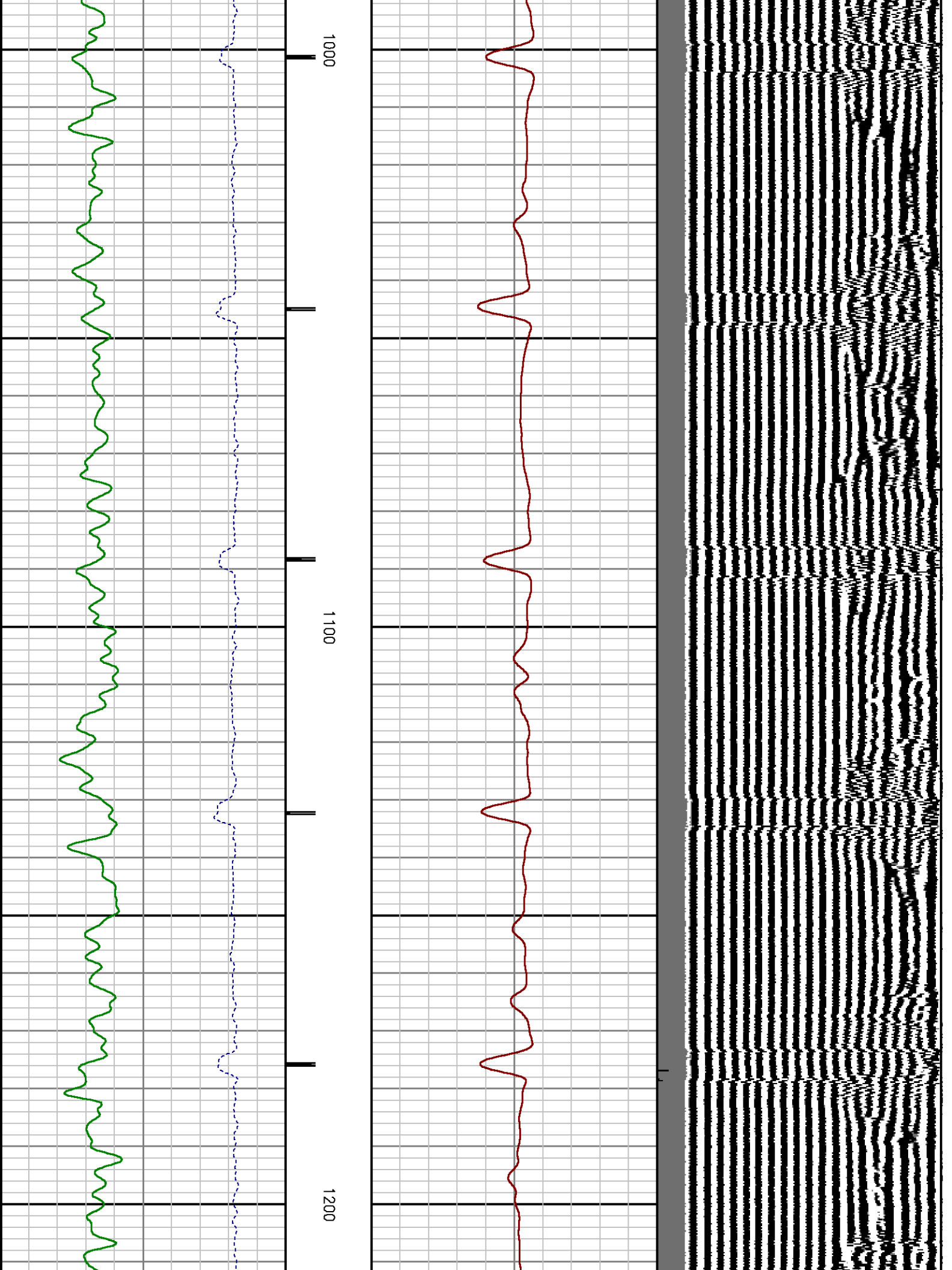



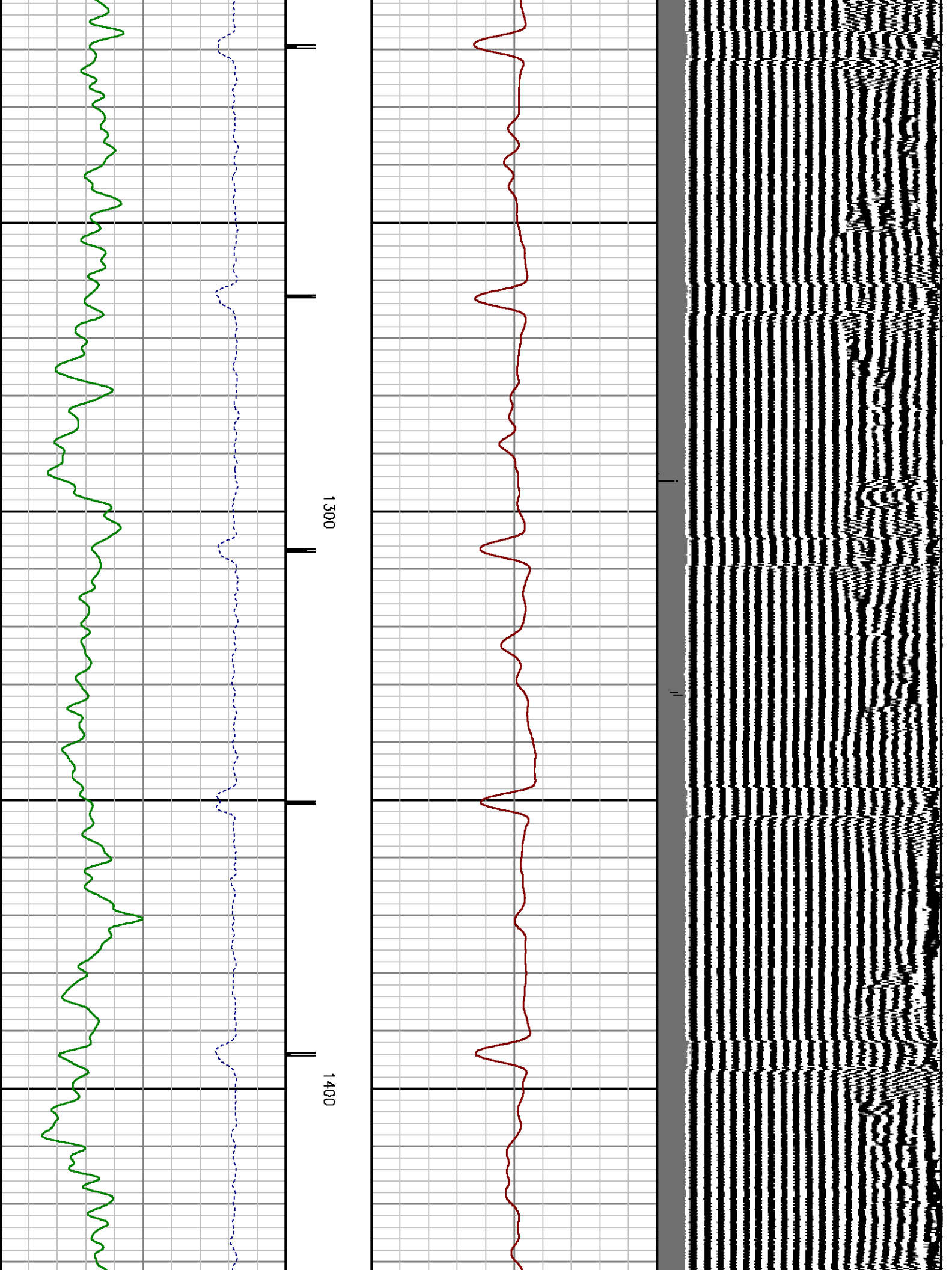

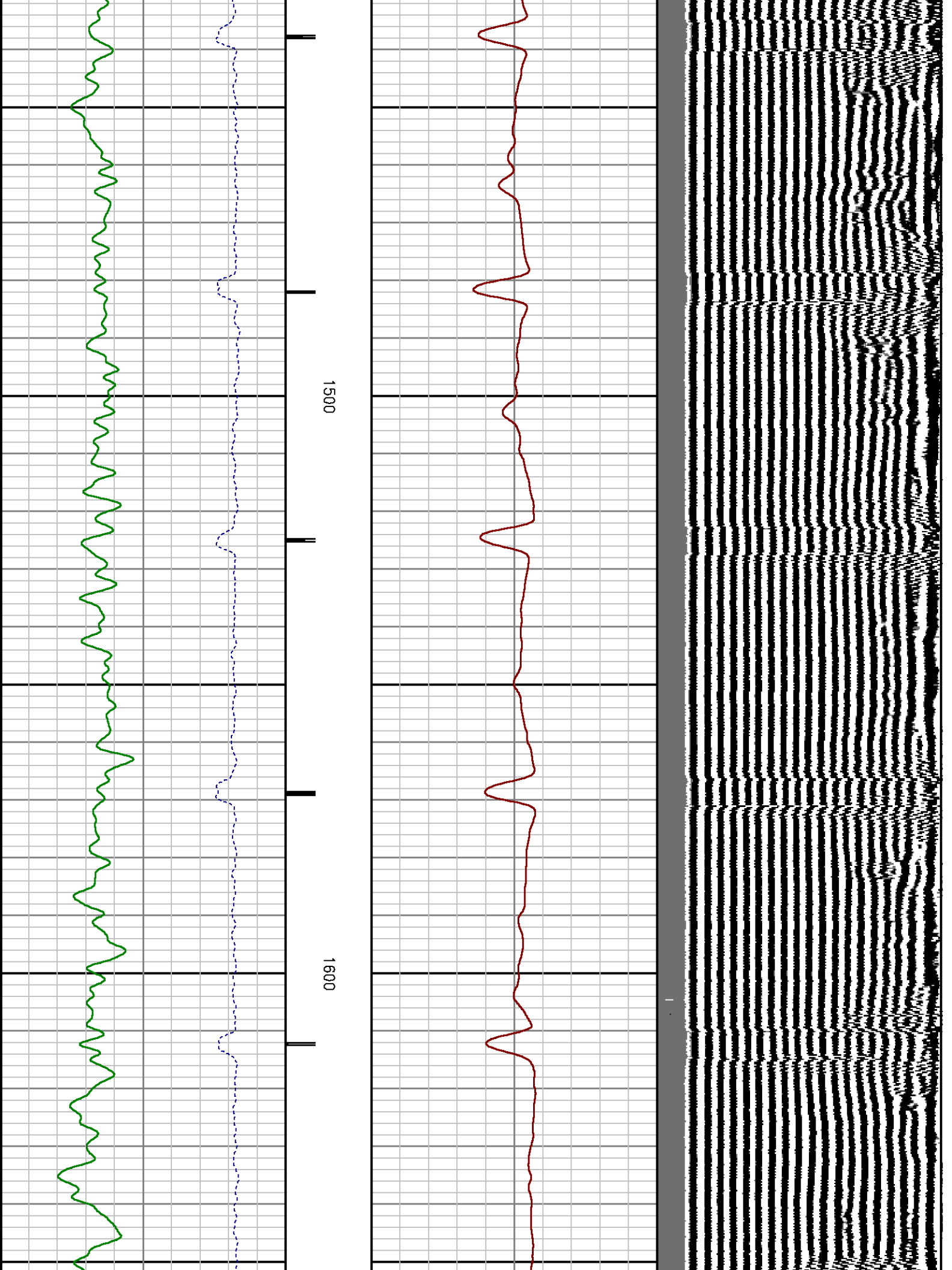

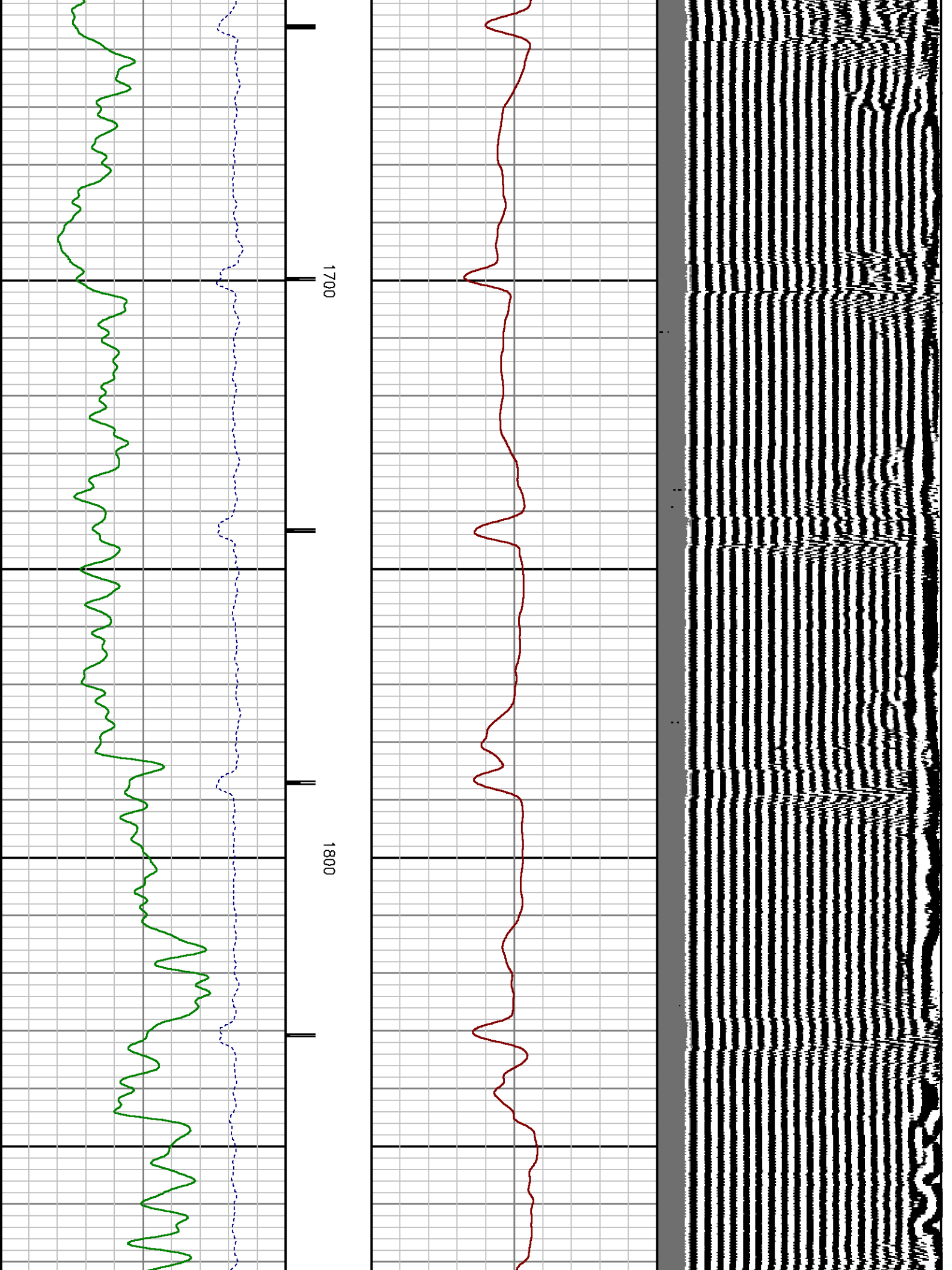

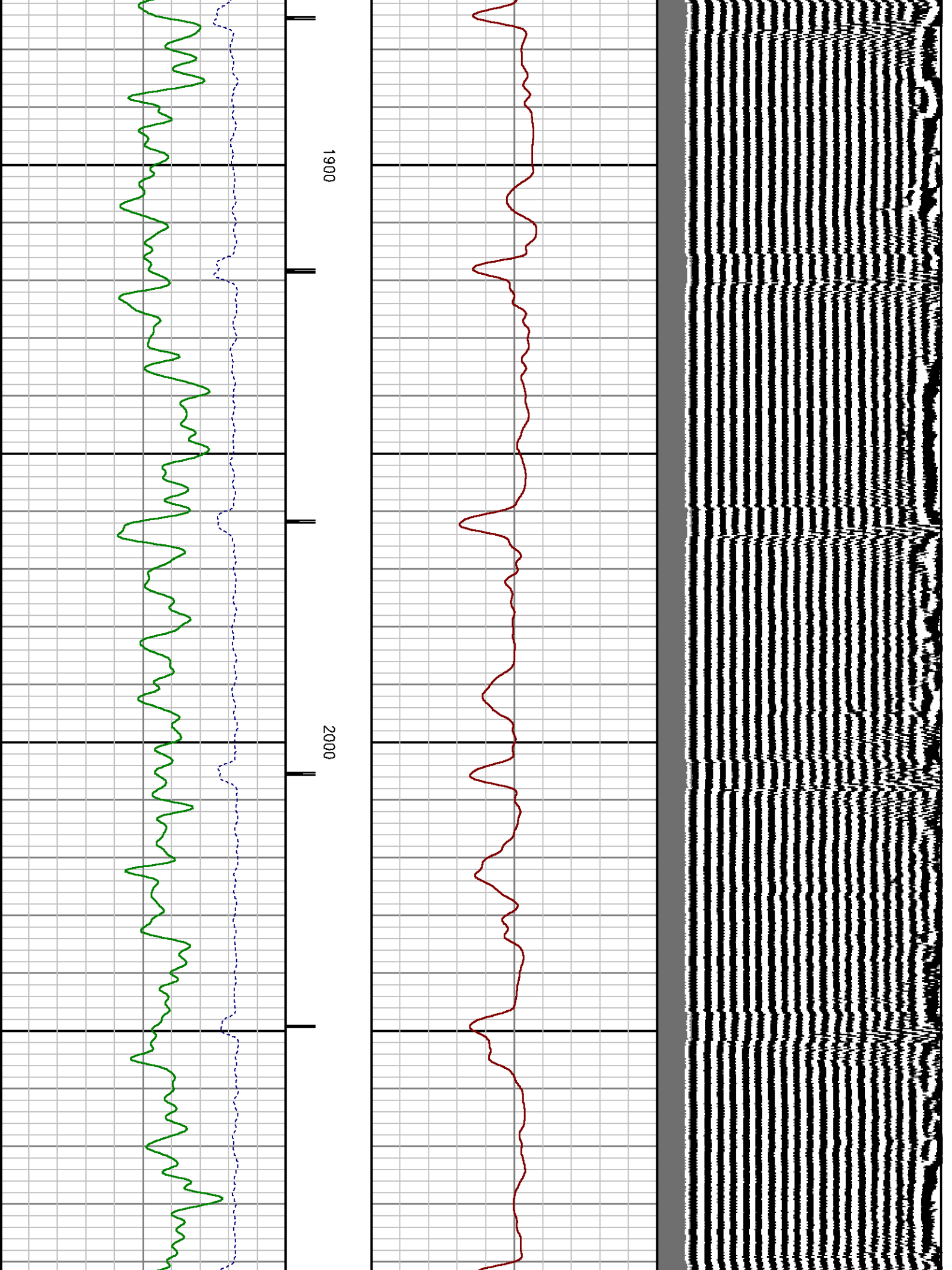

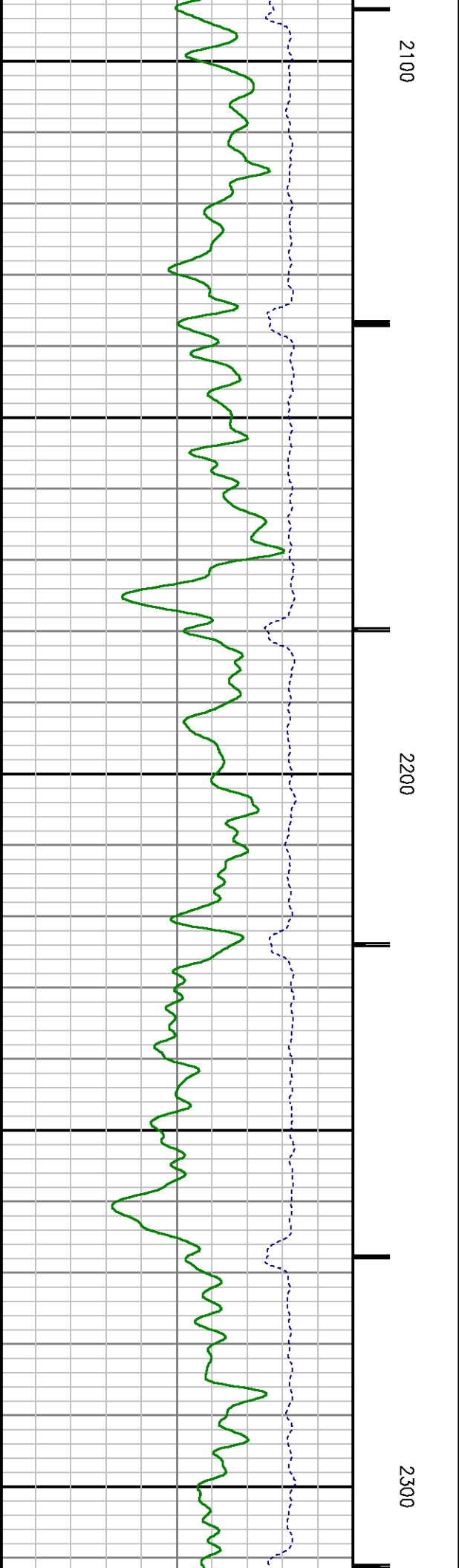
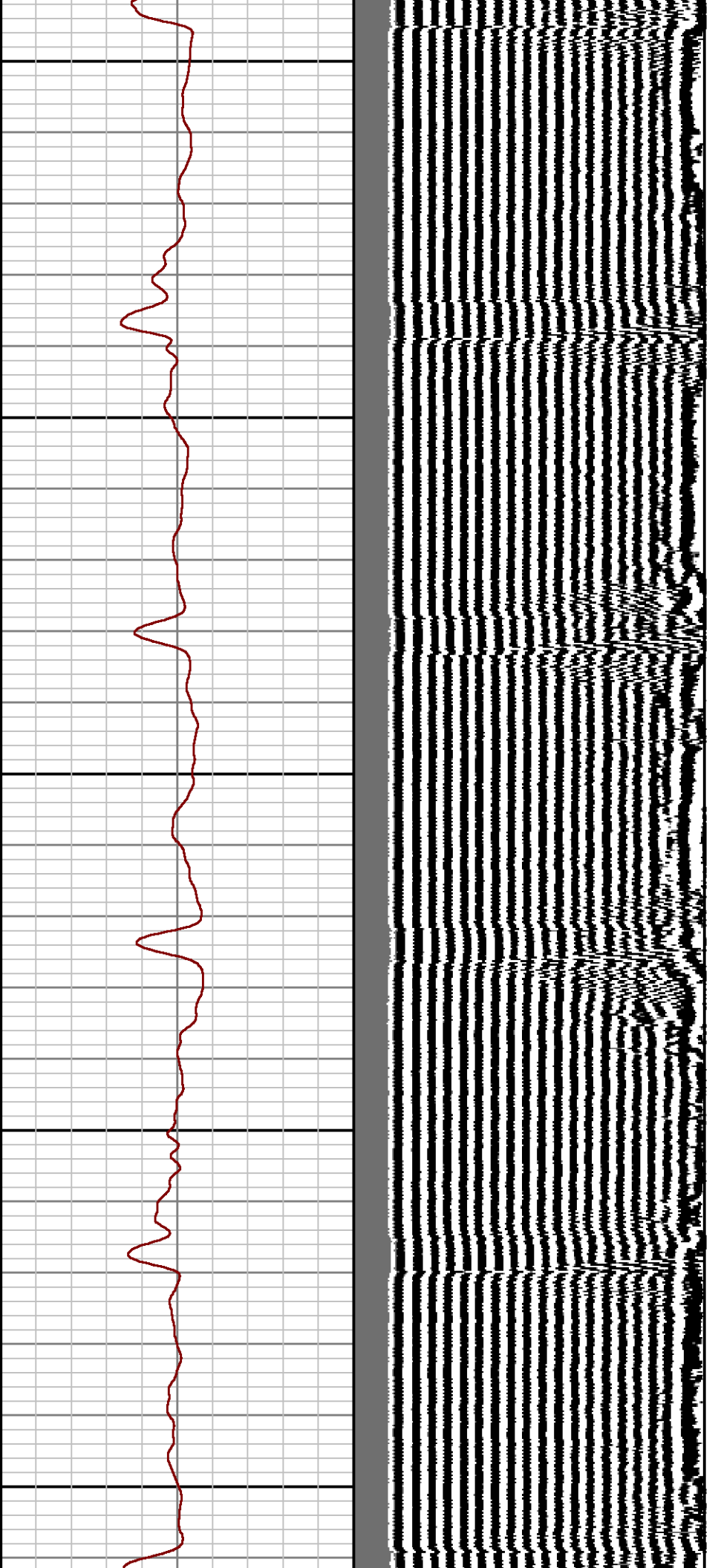

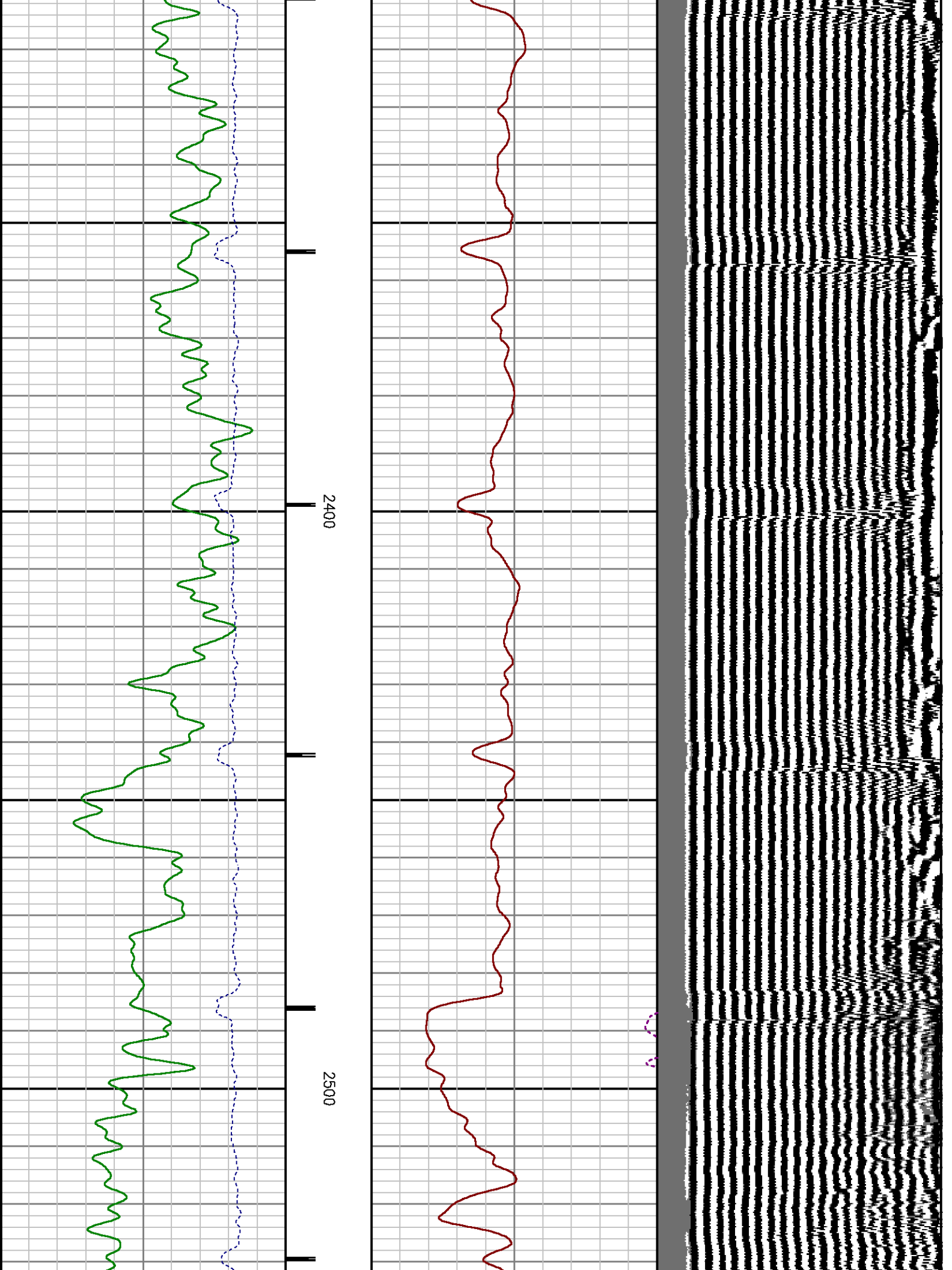



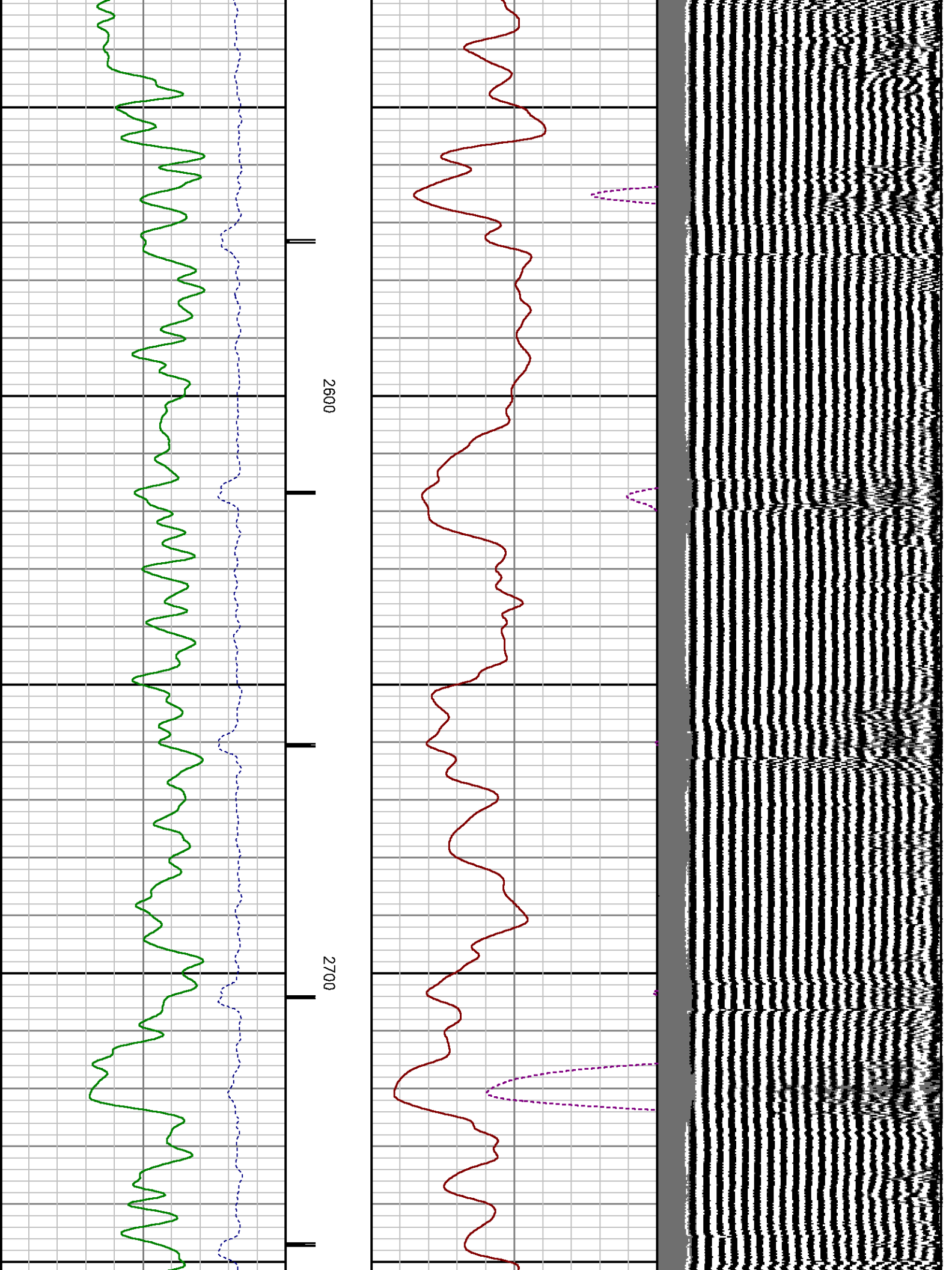

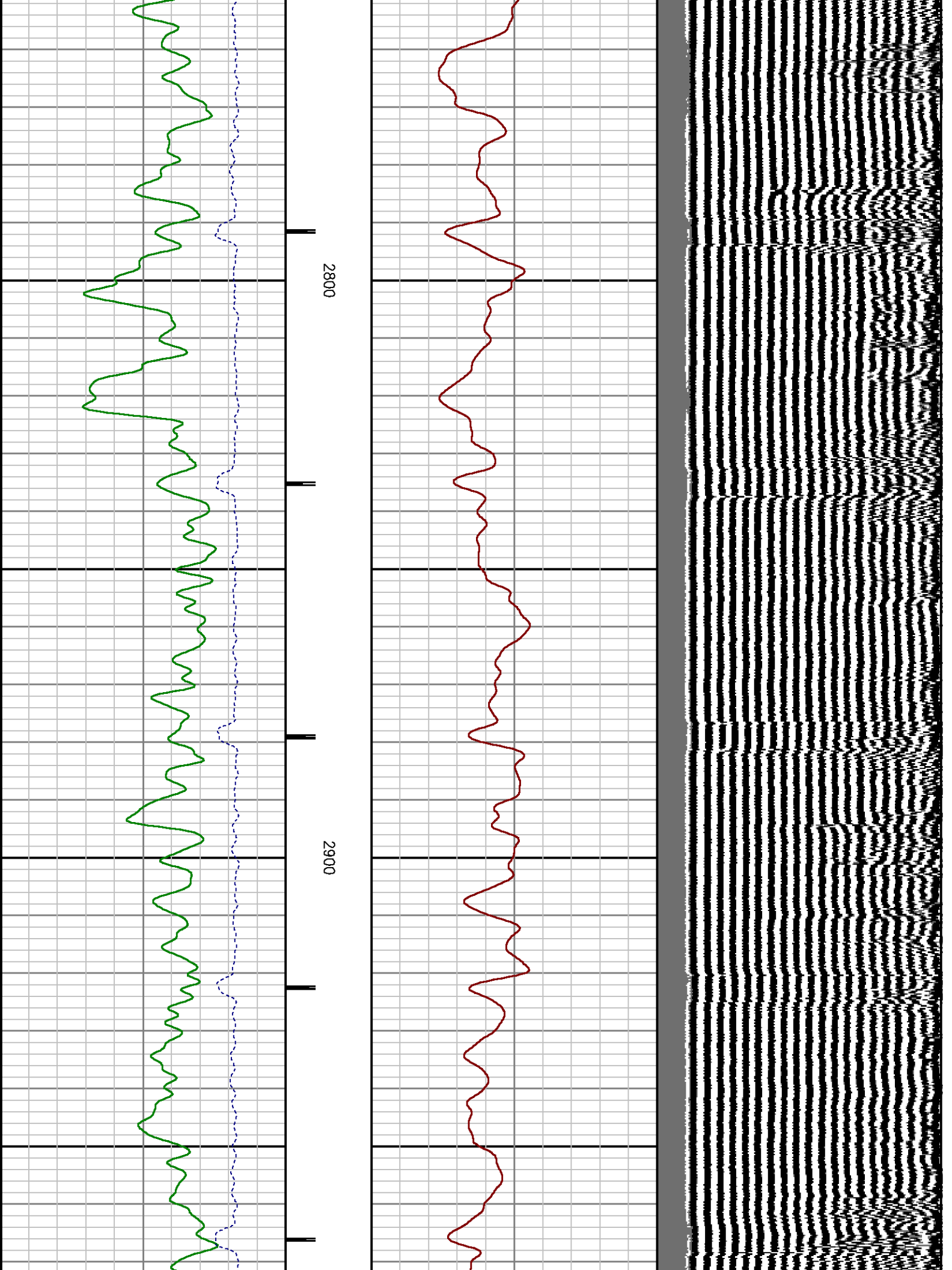



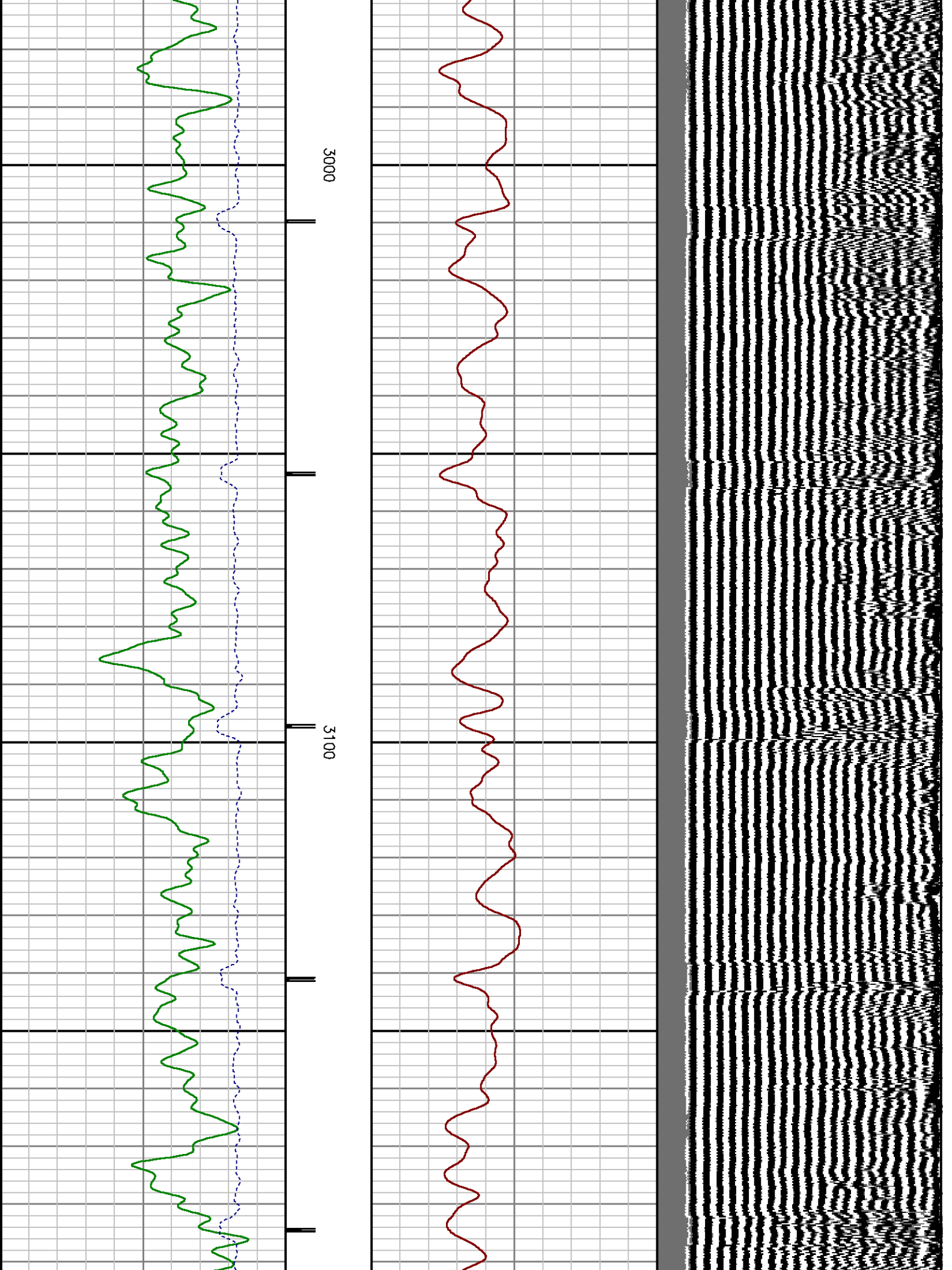

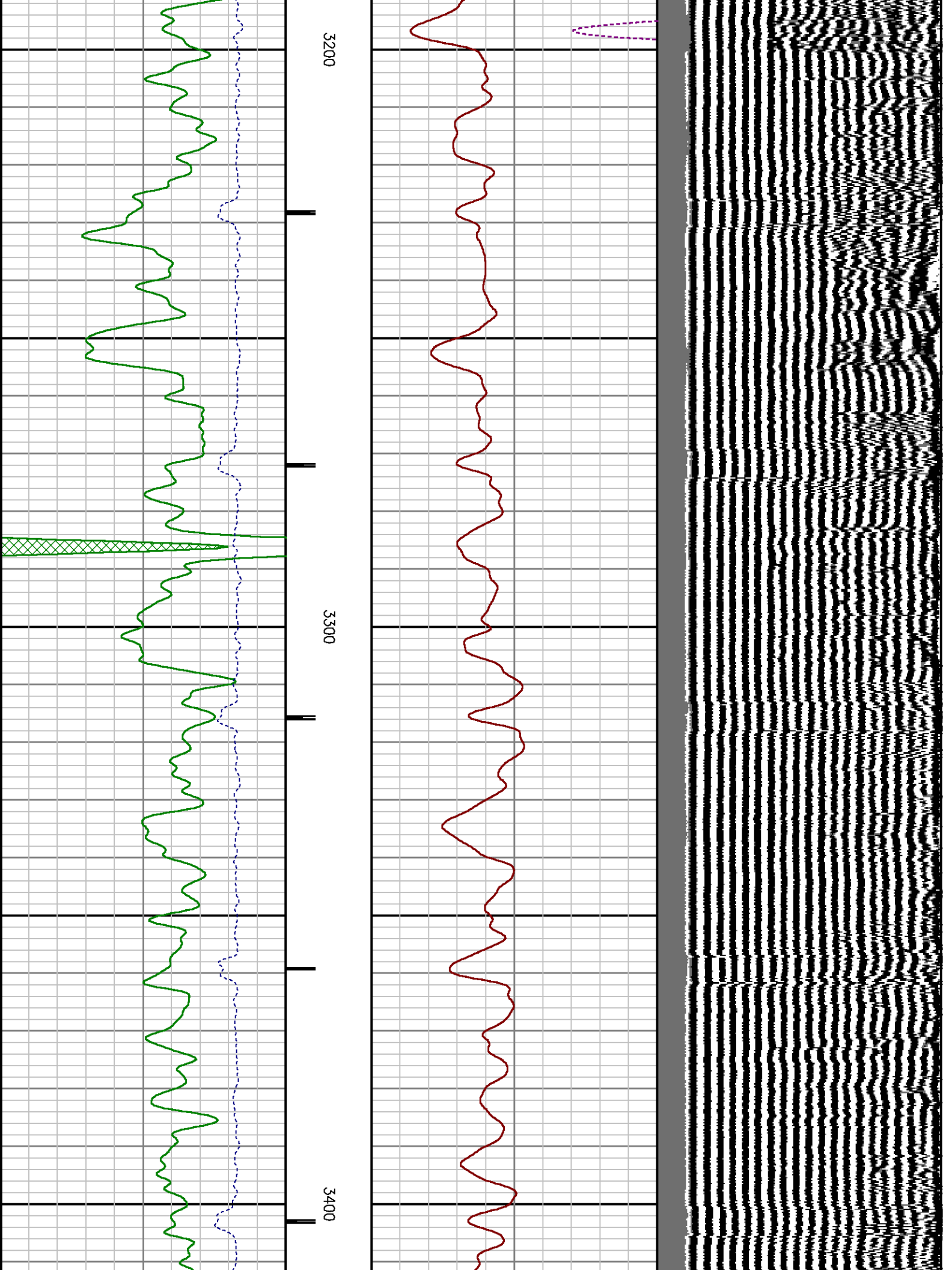

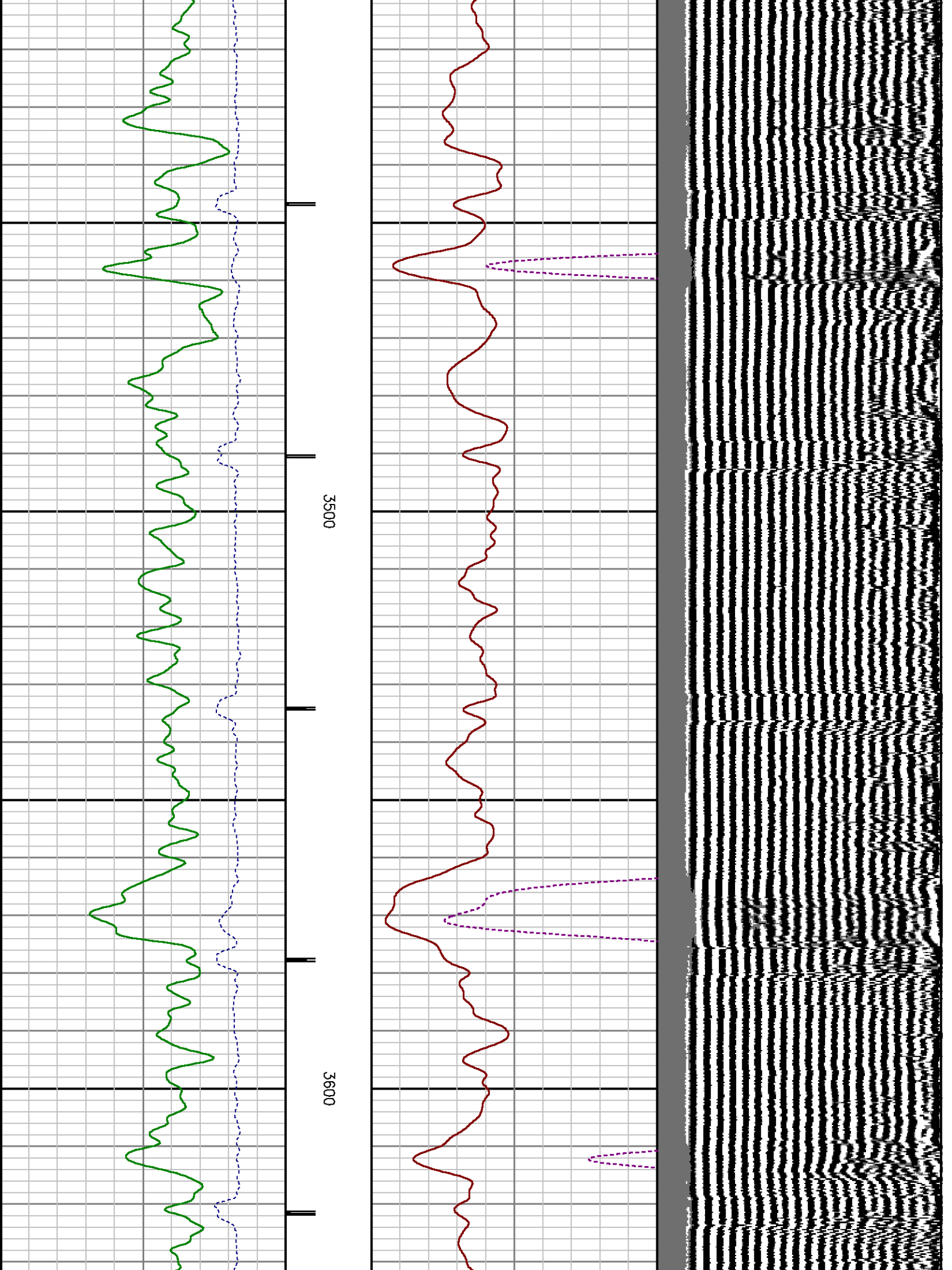

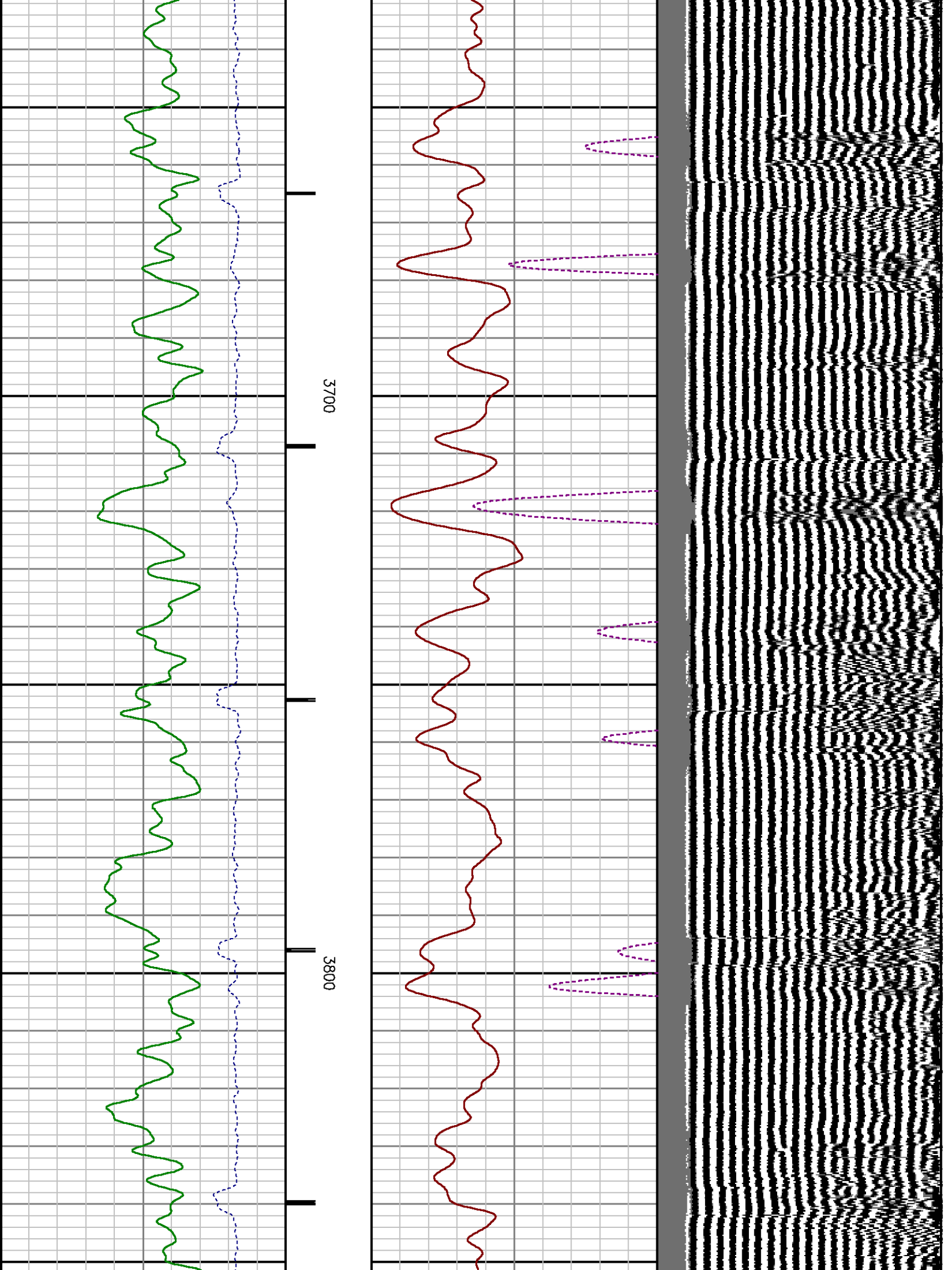

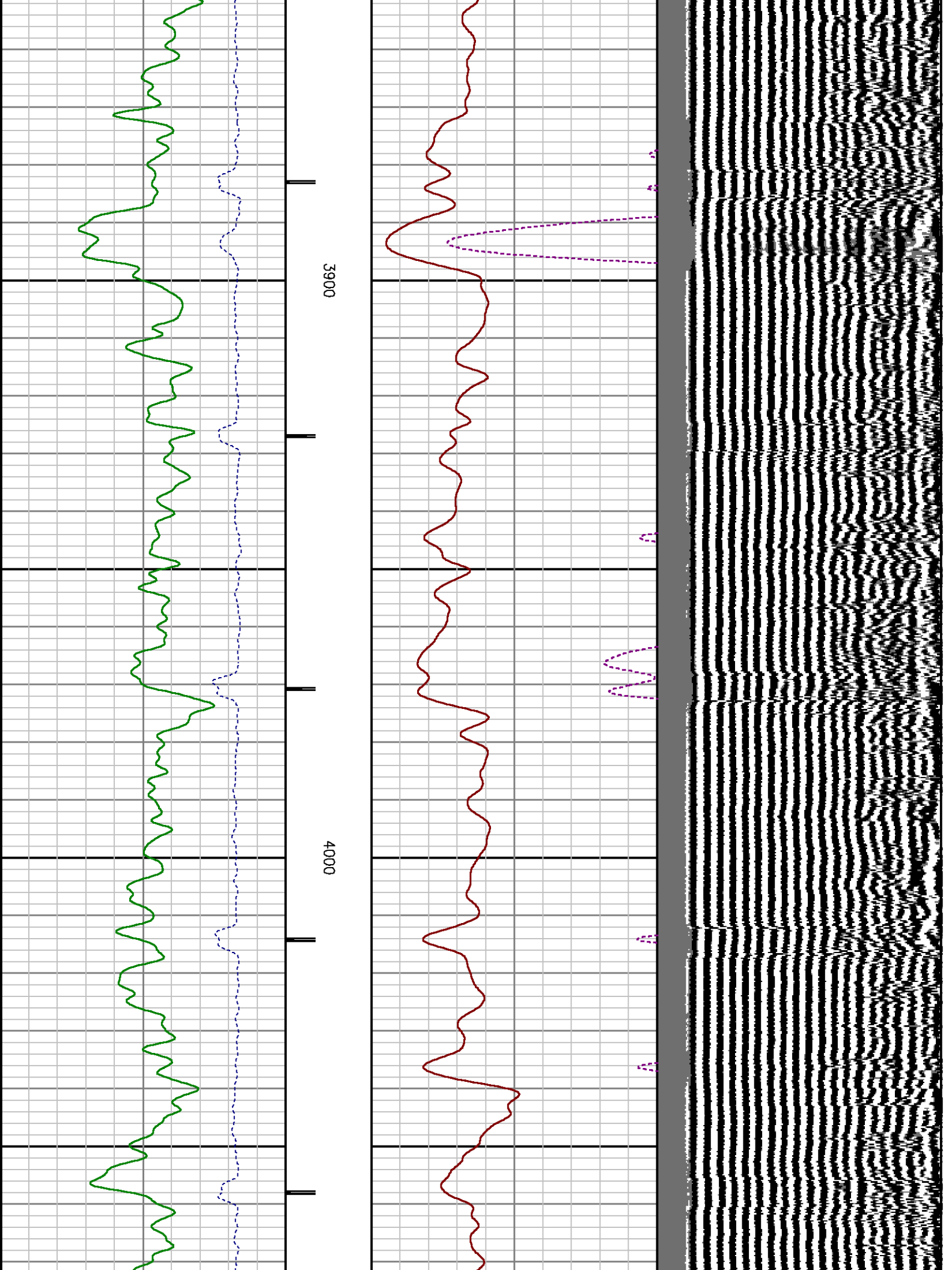



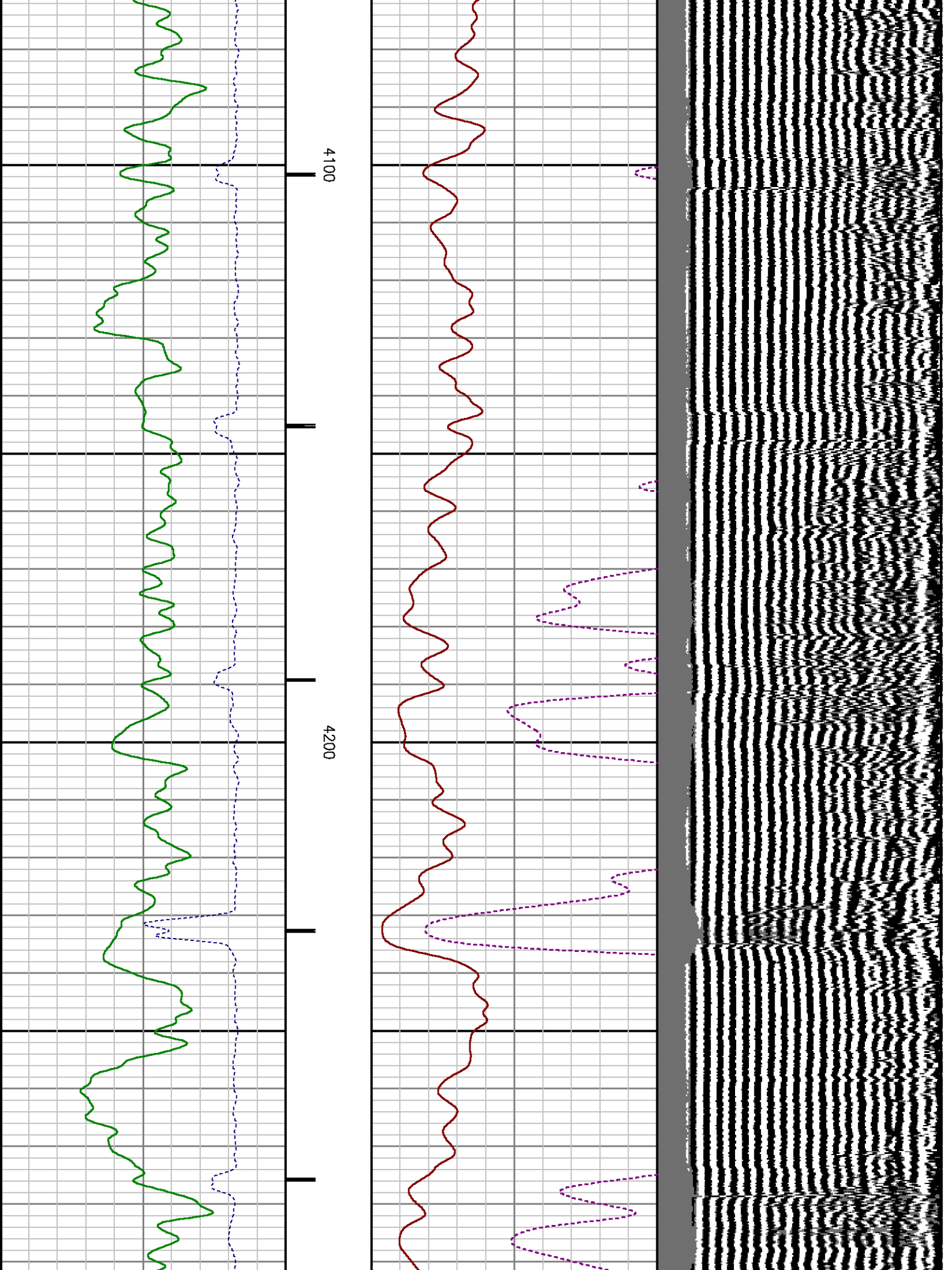

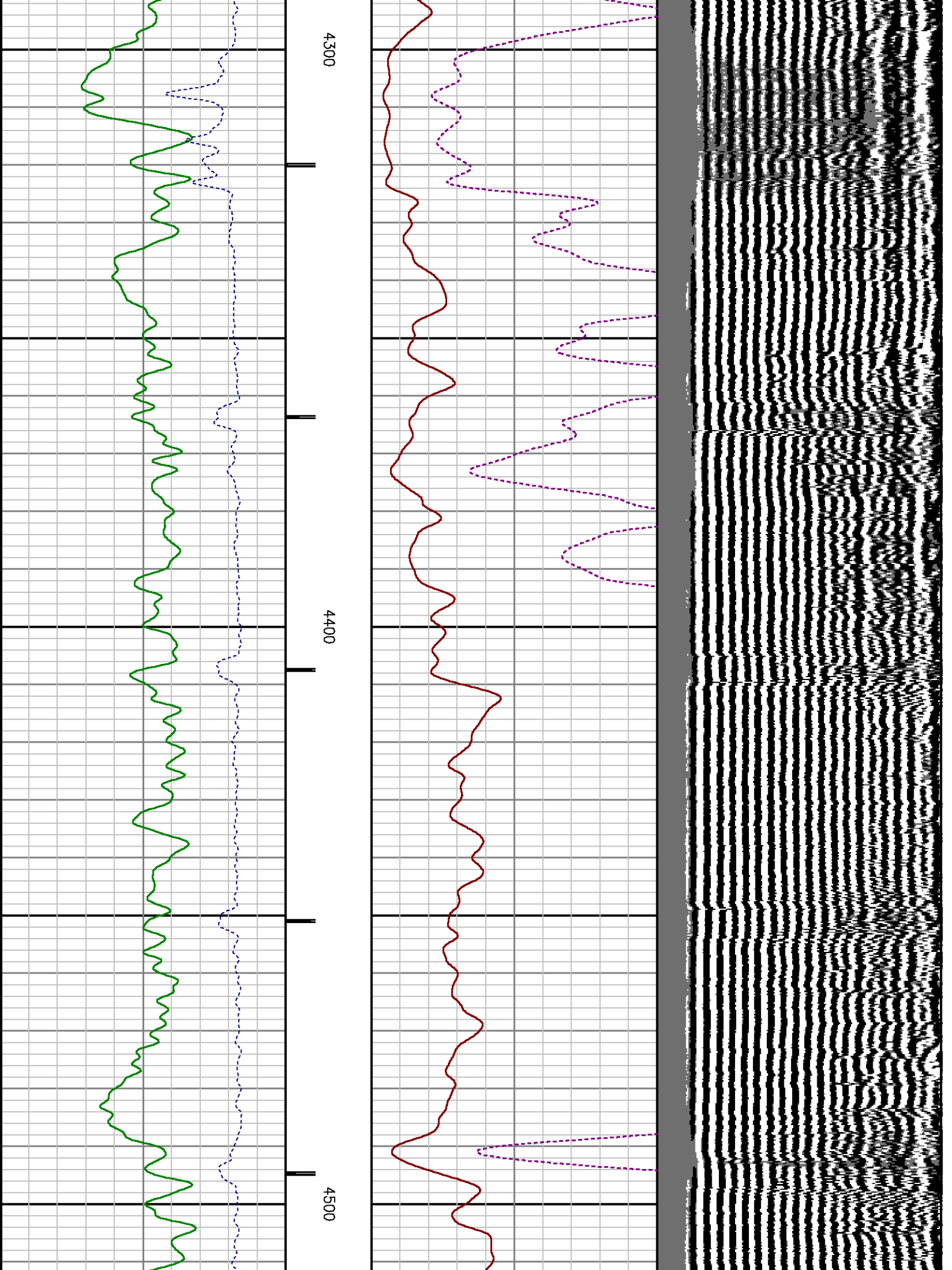

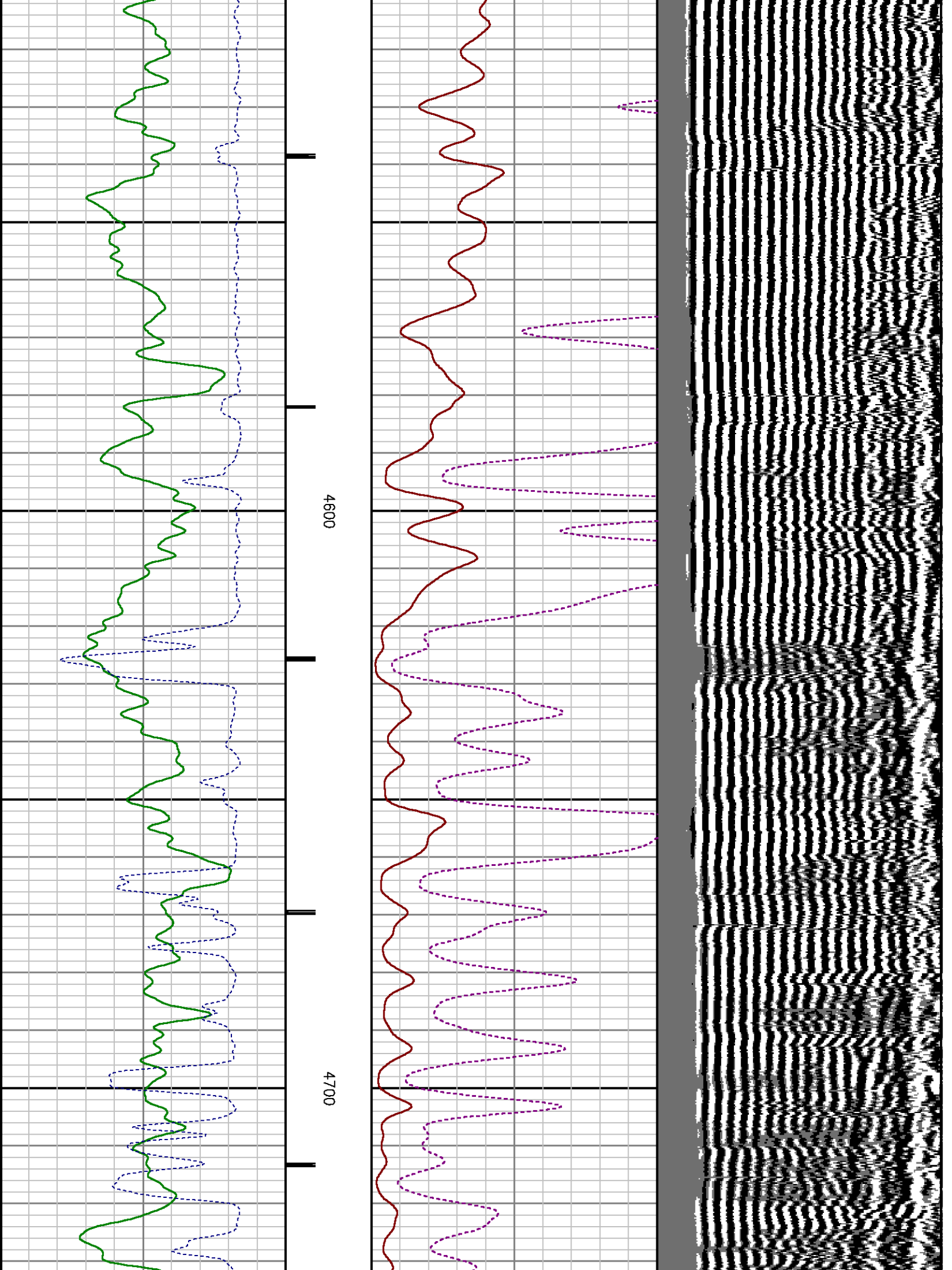



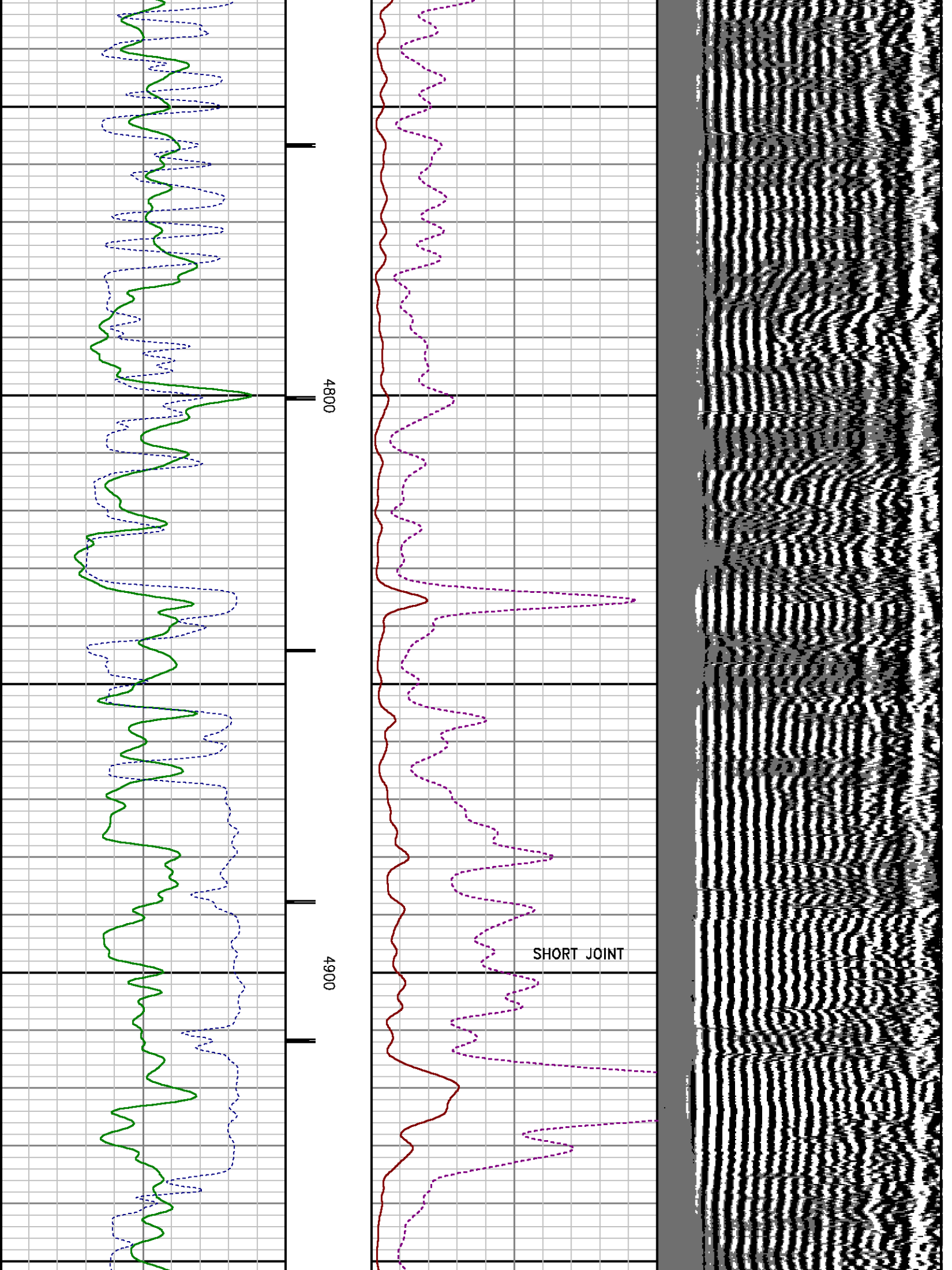

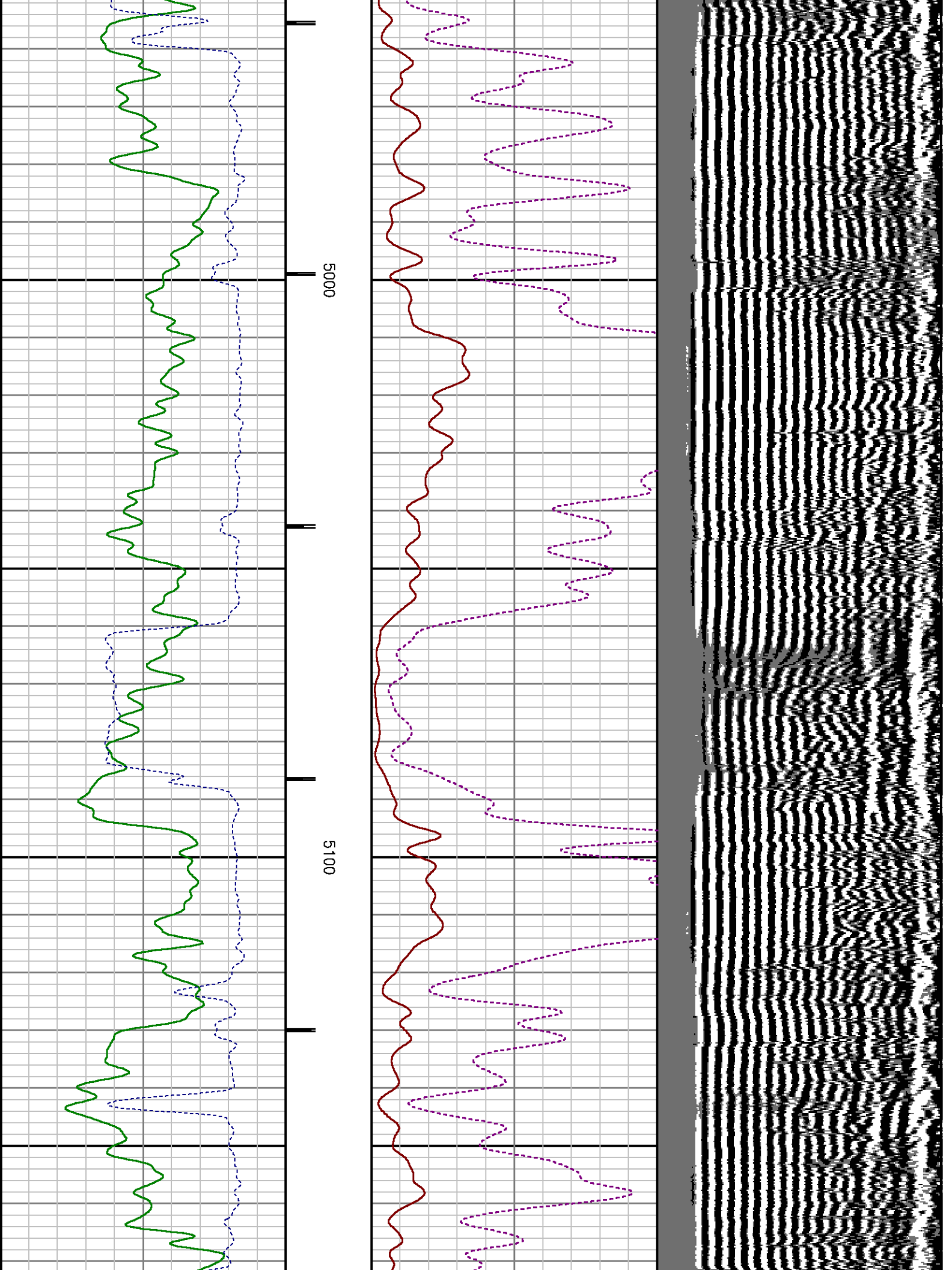

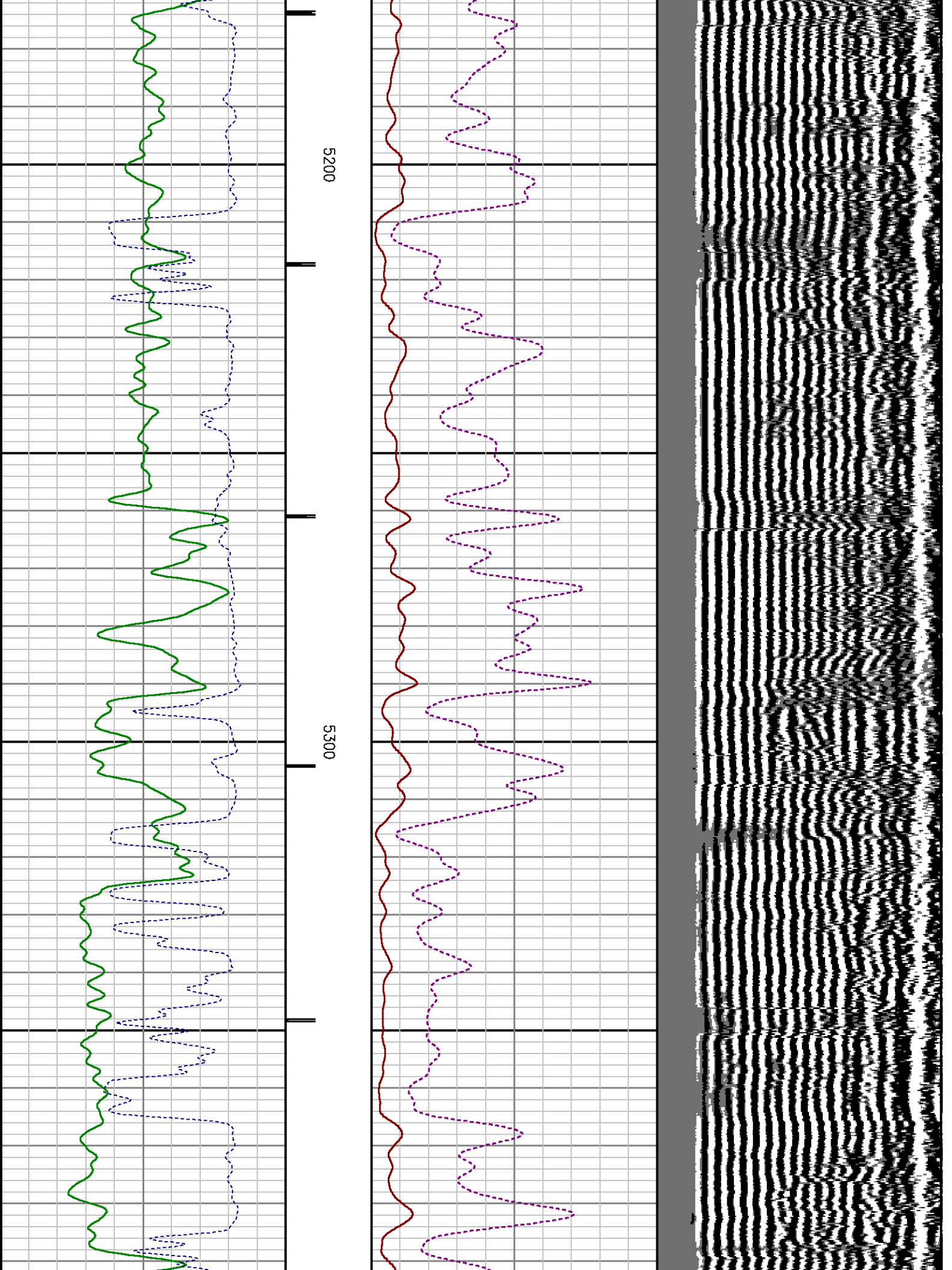

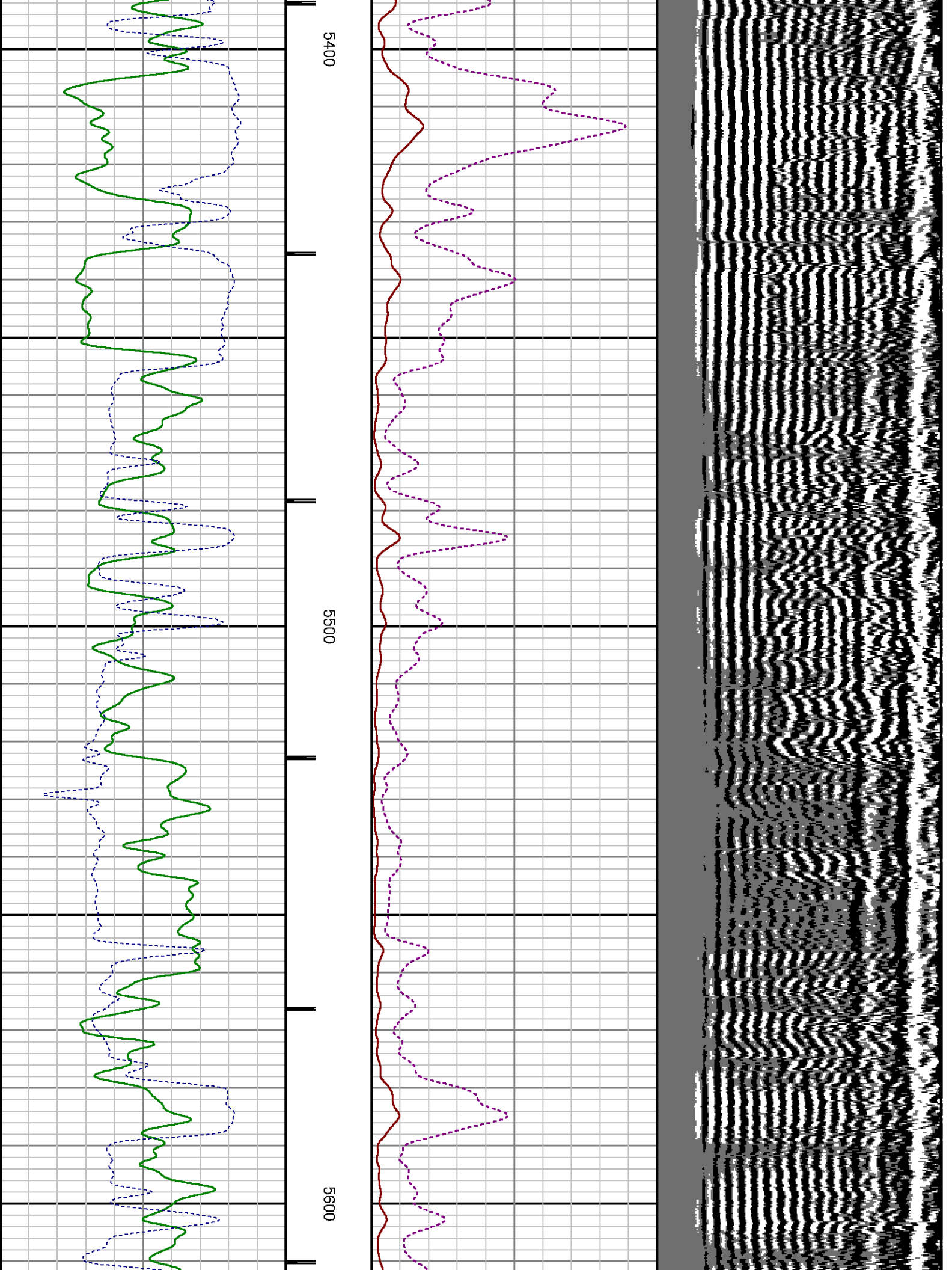

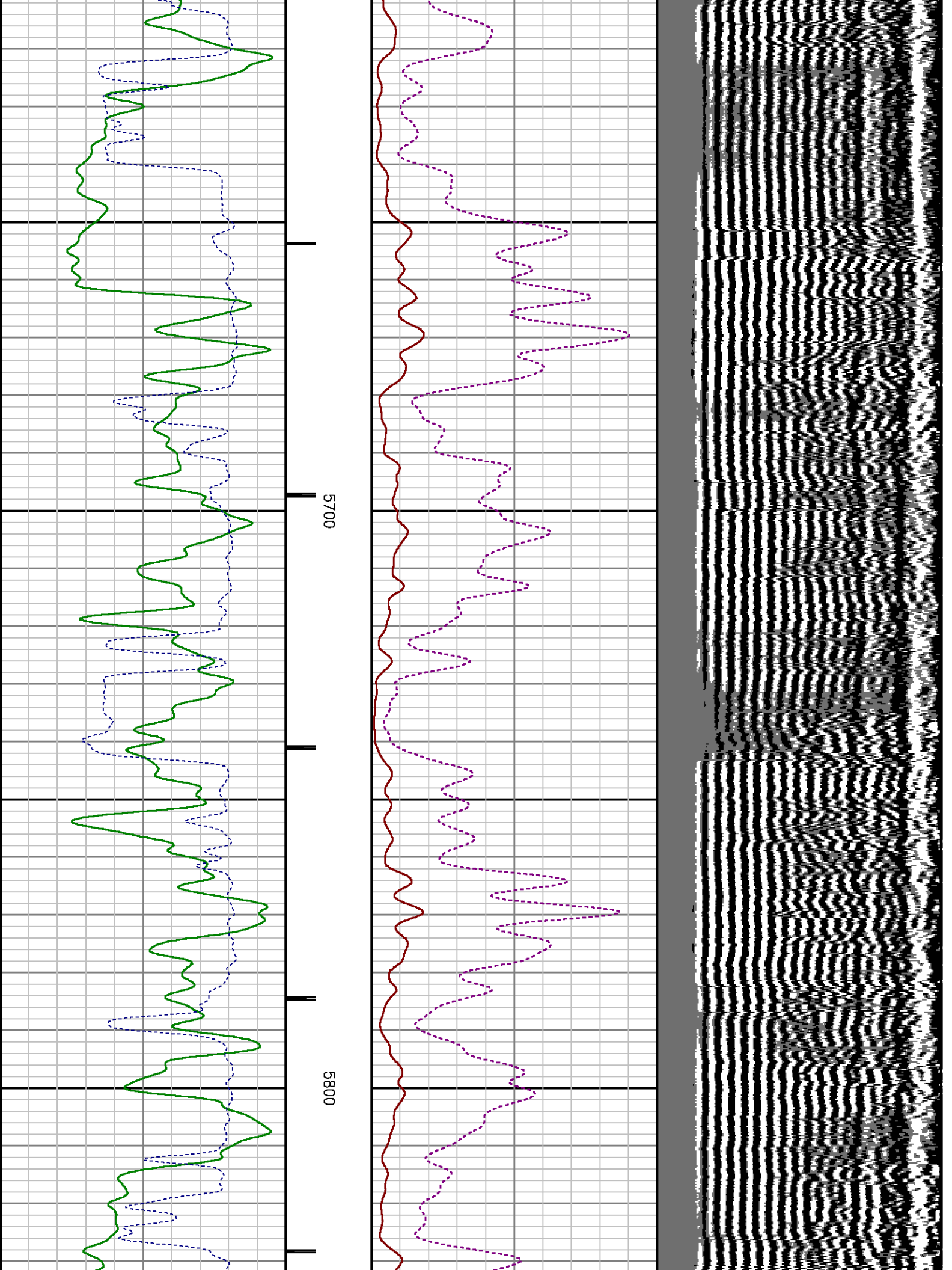



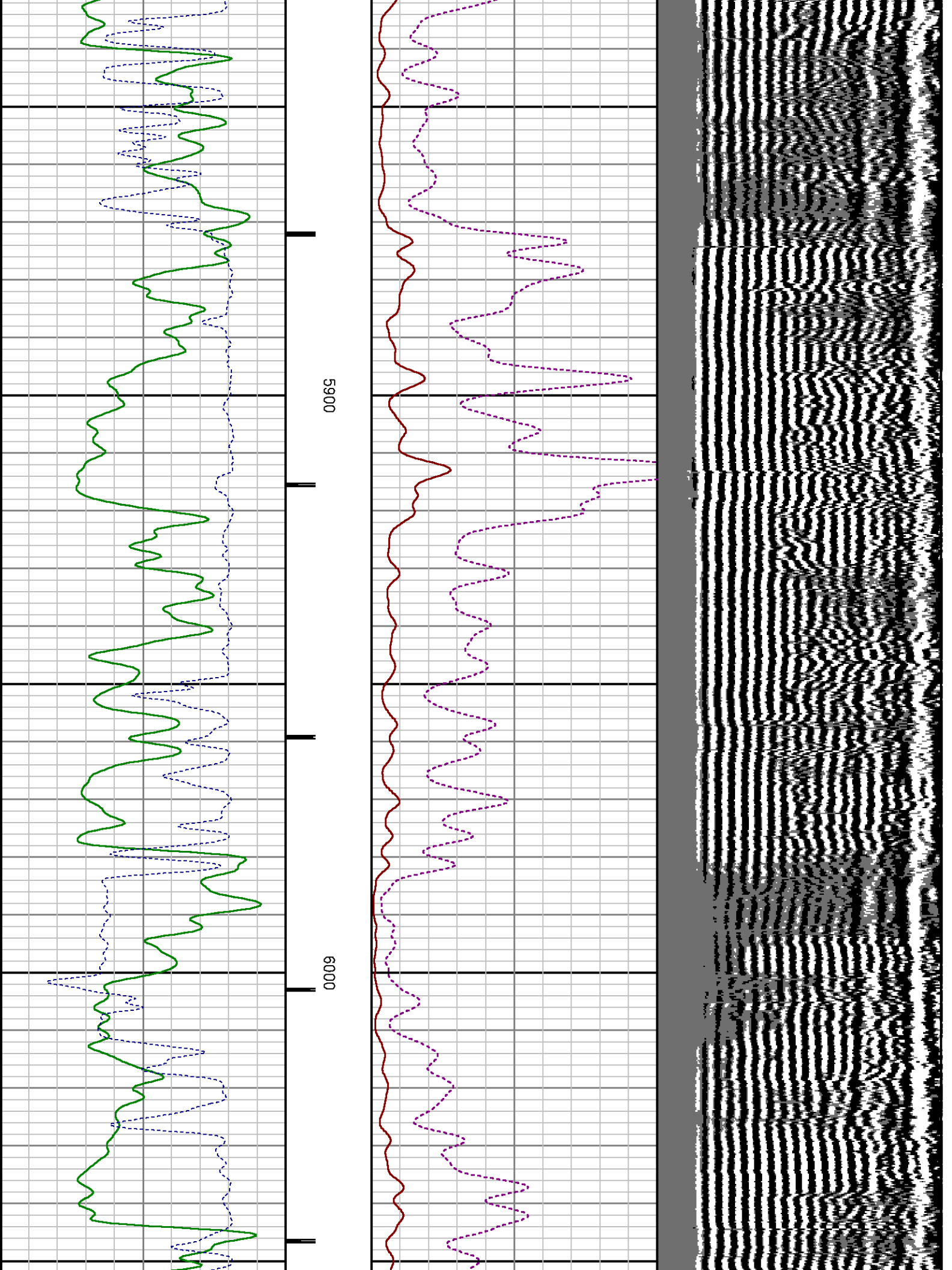

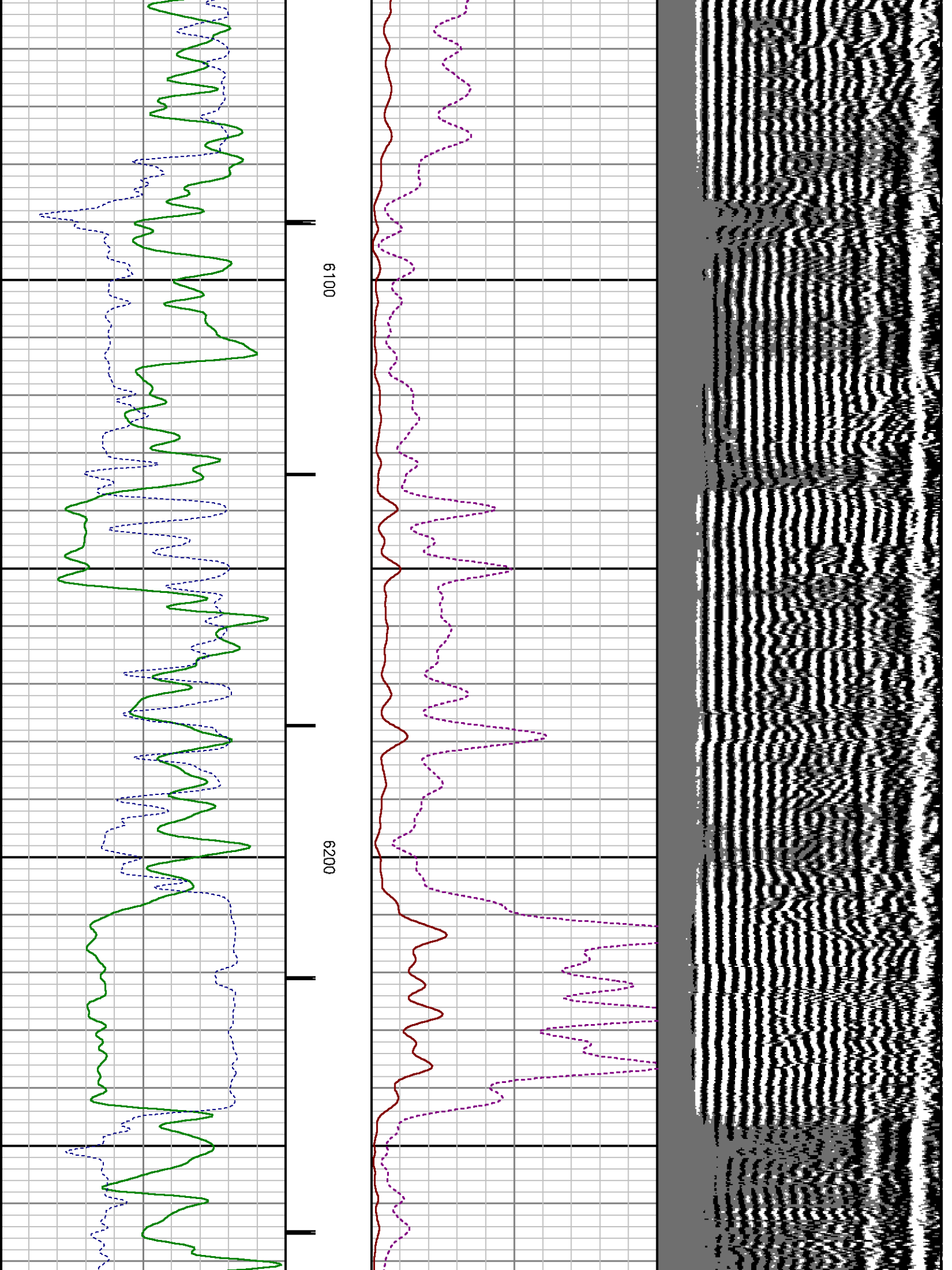

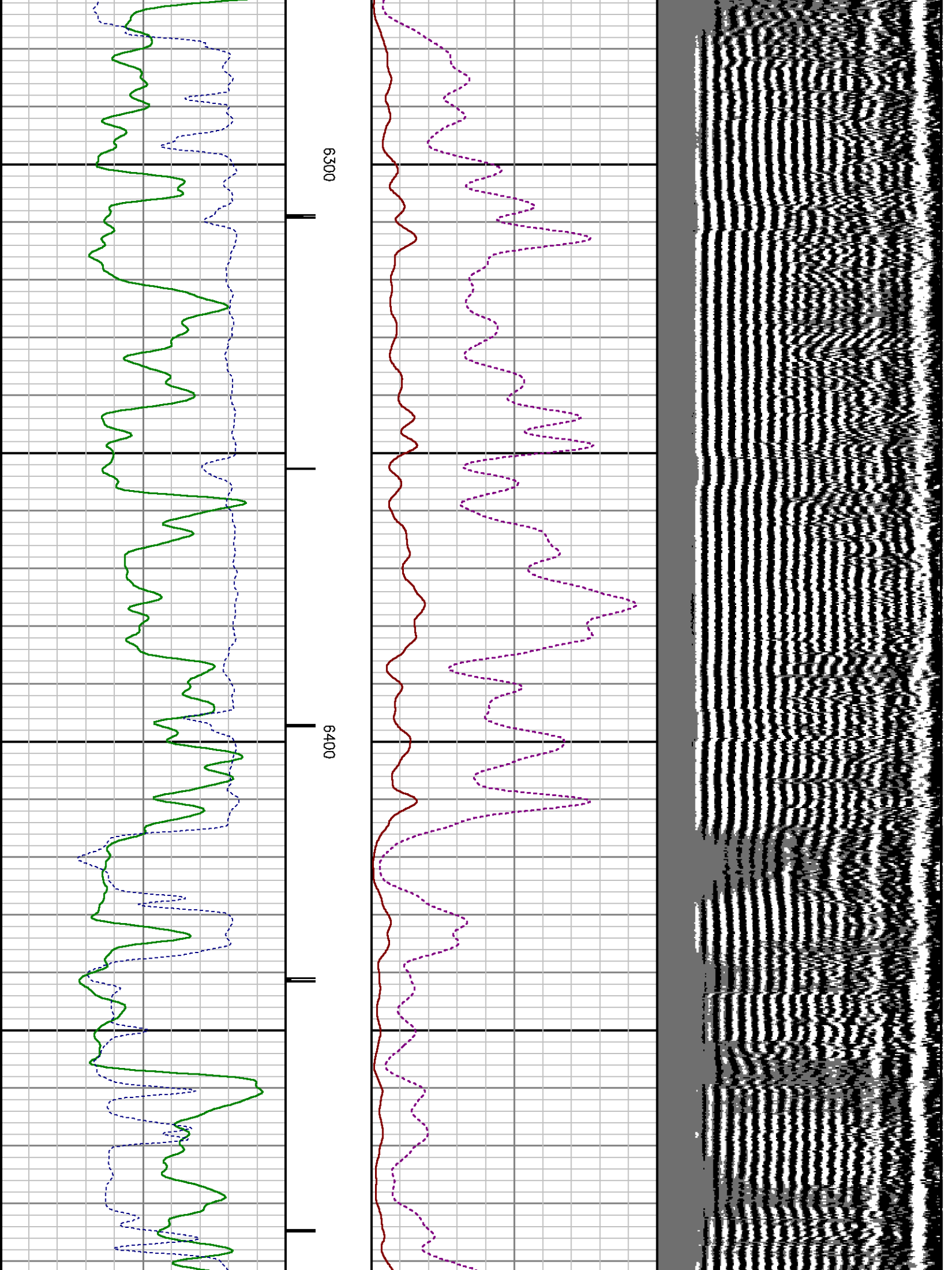



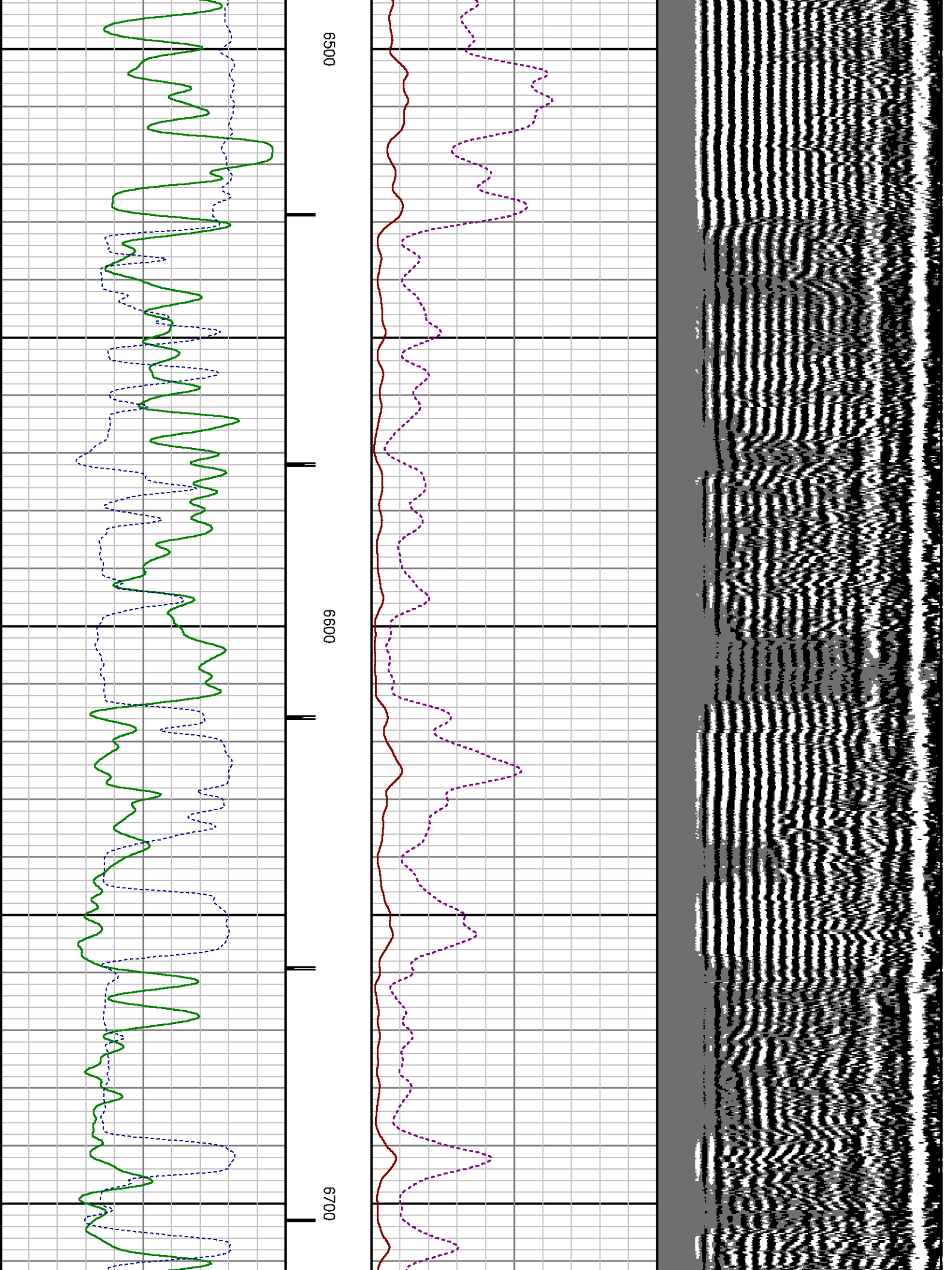

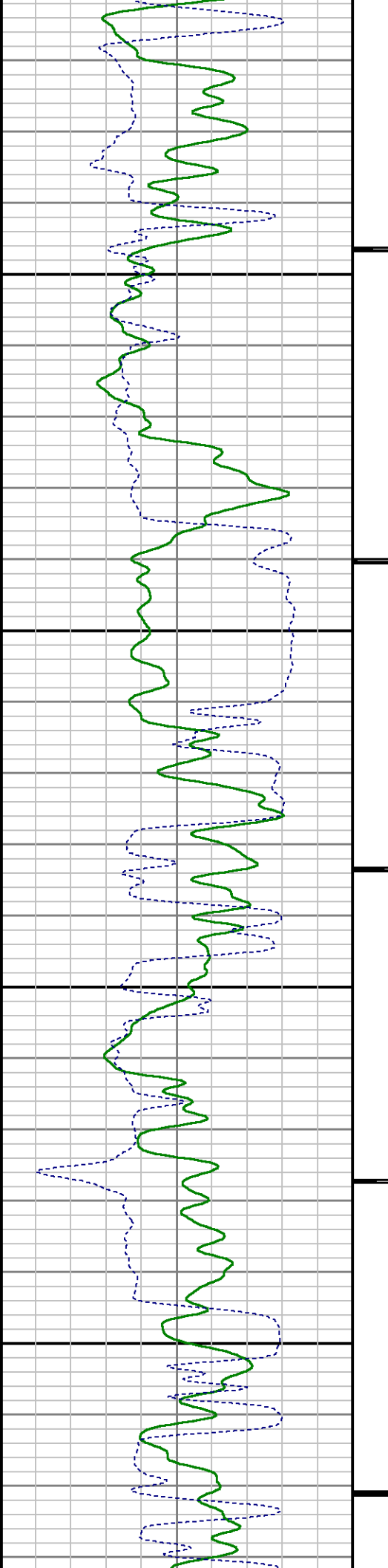

0089

0069

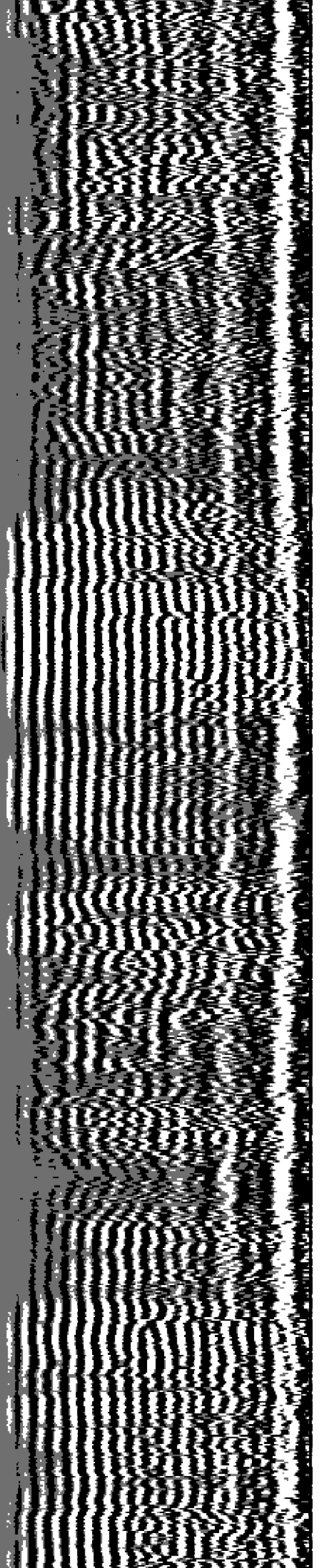
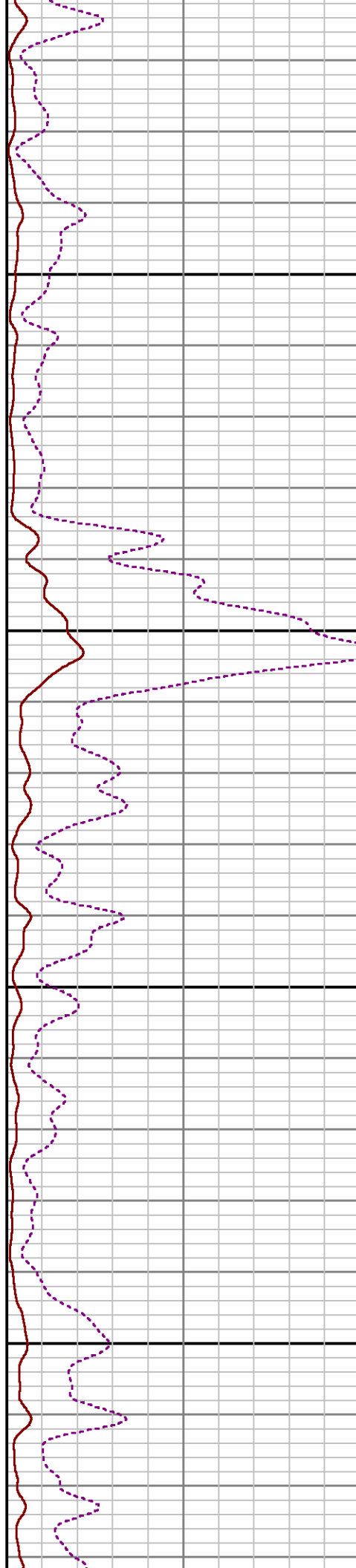

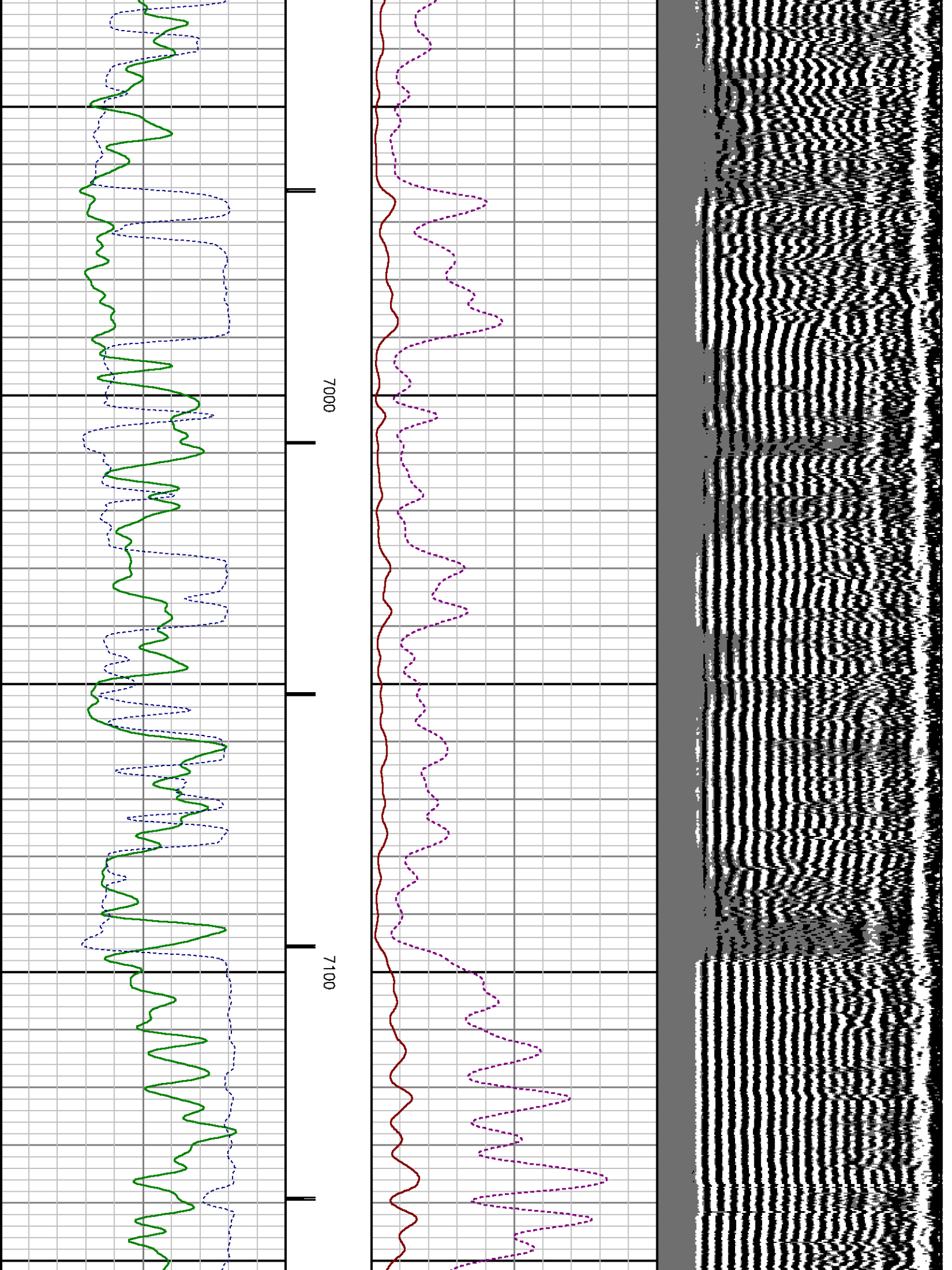

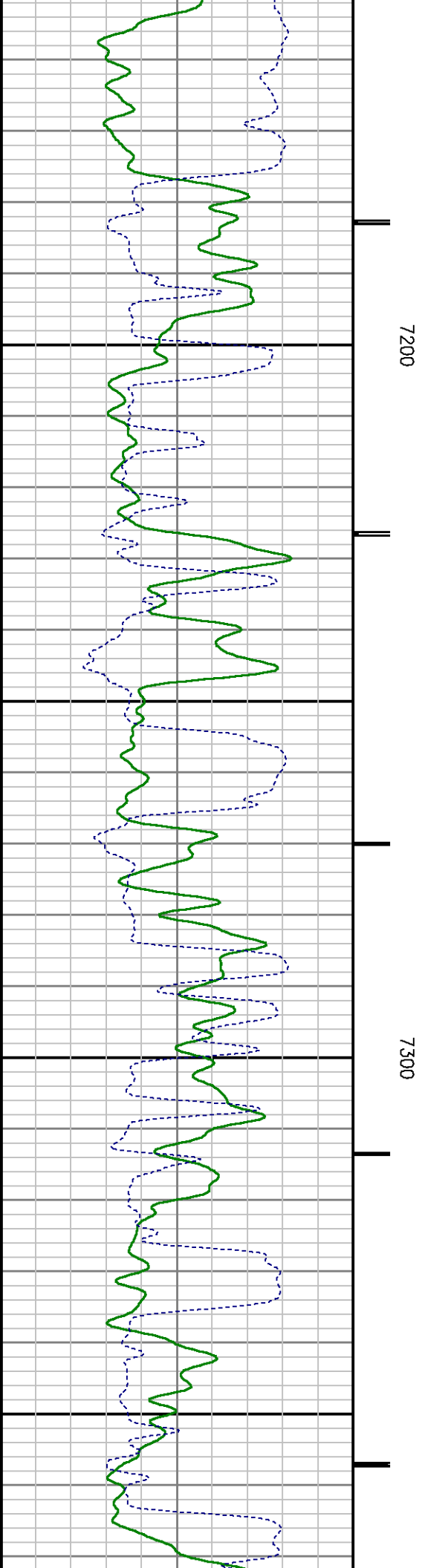
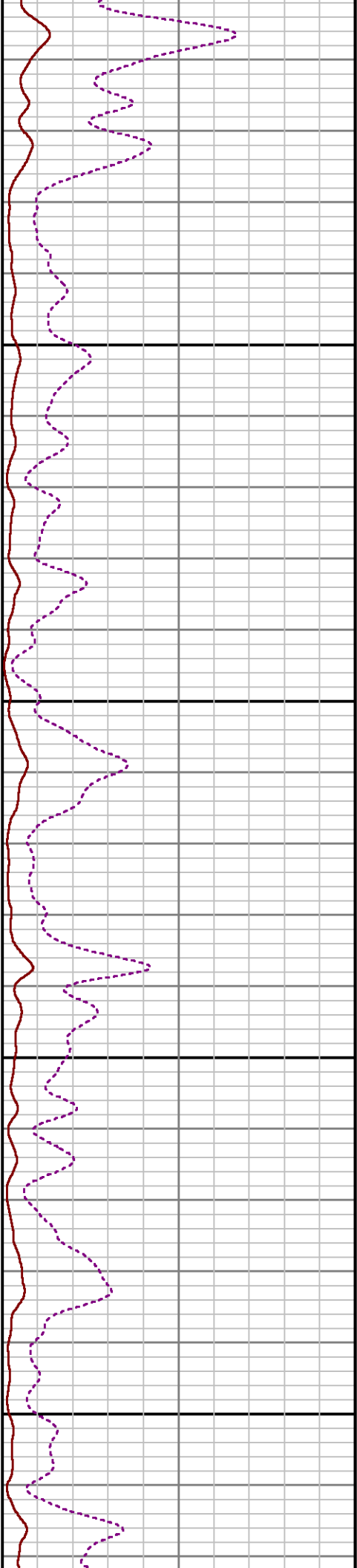
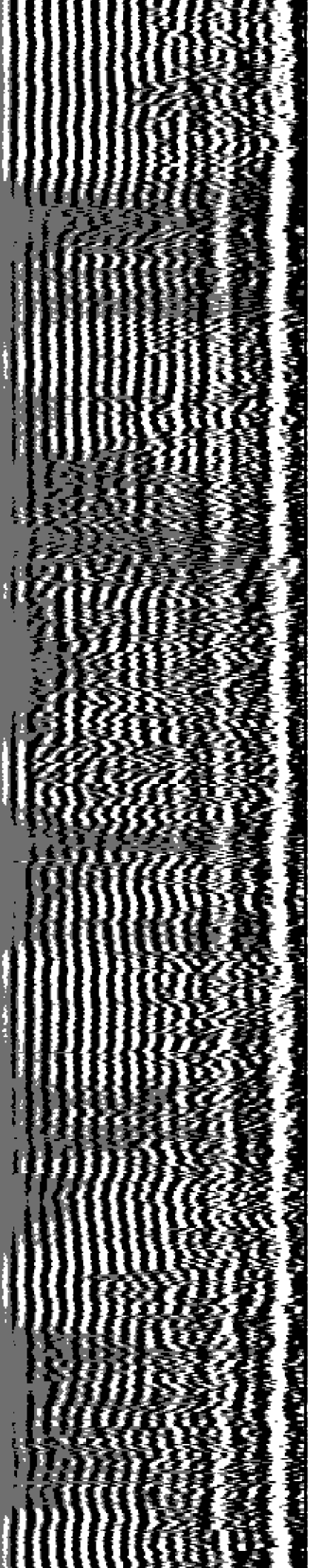

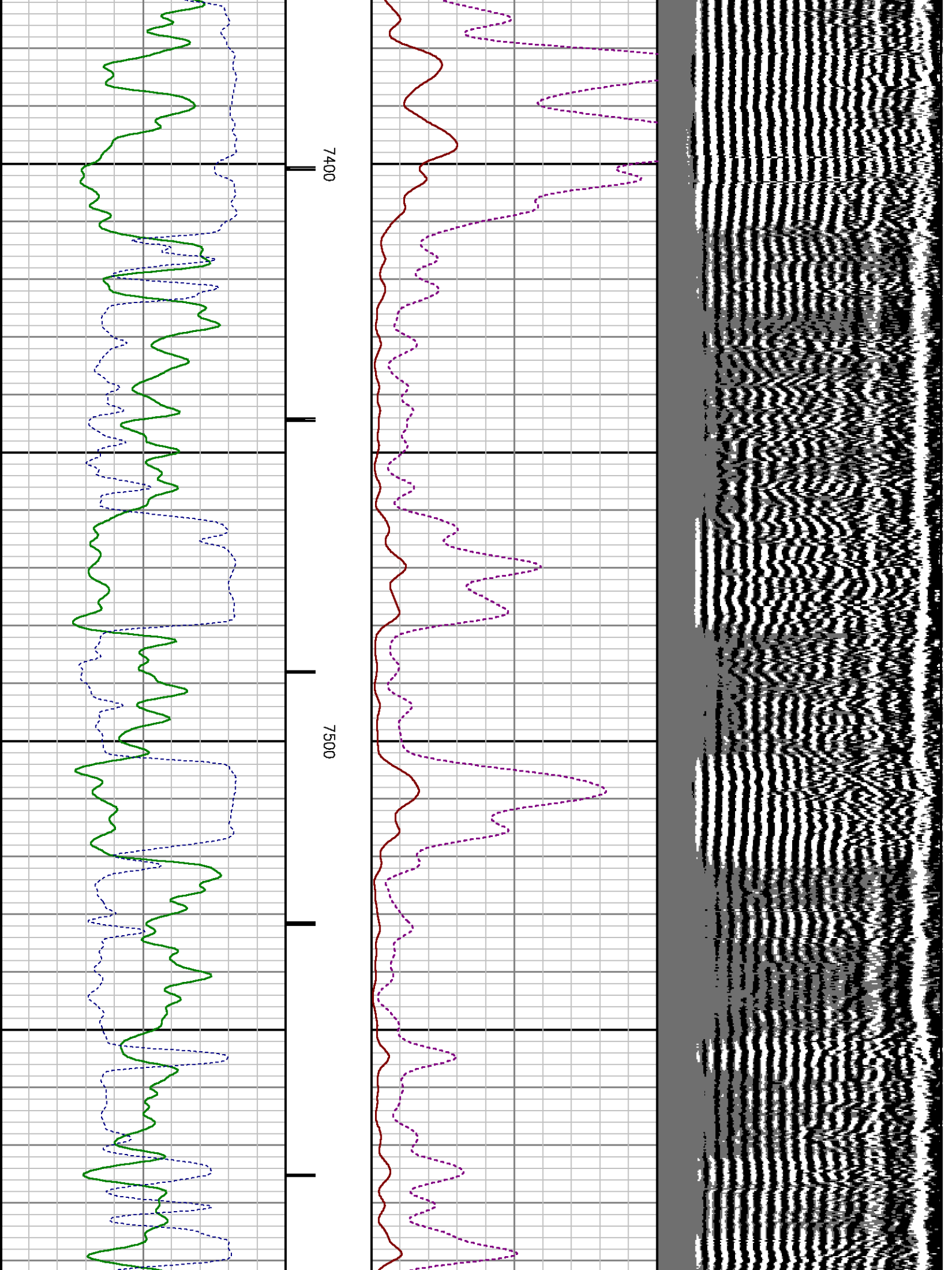



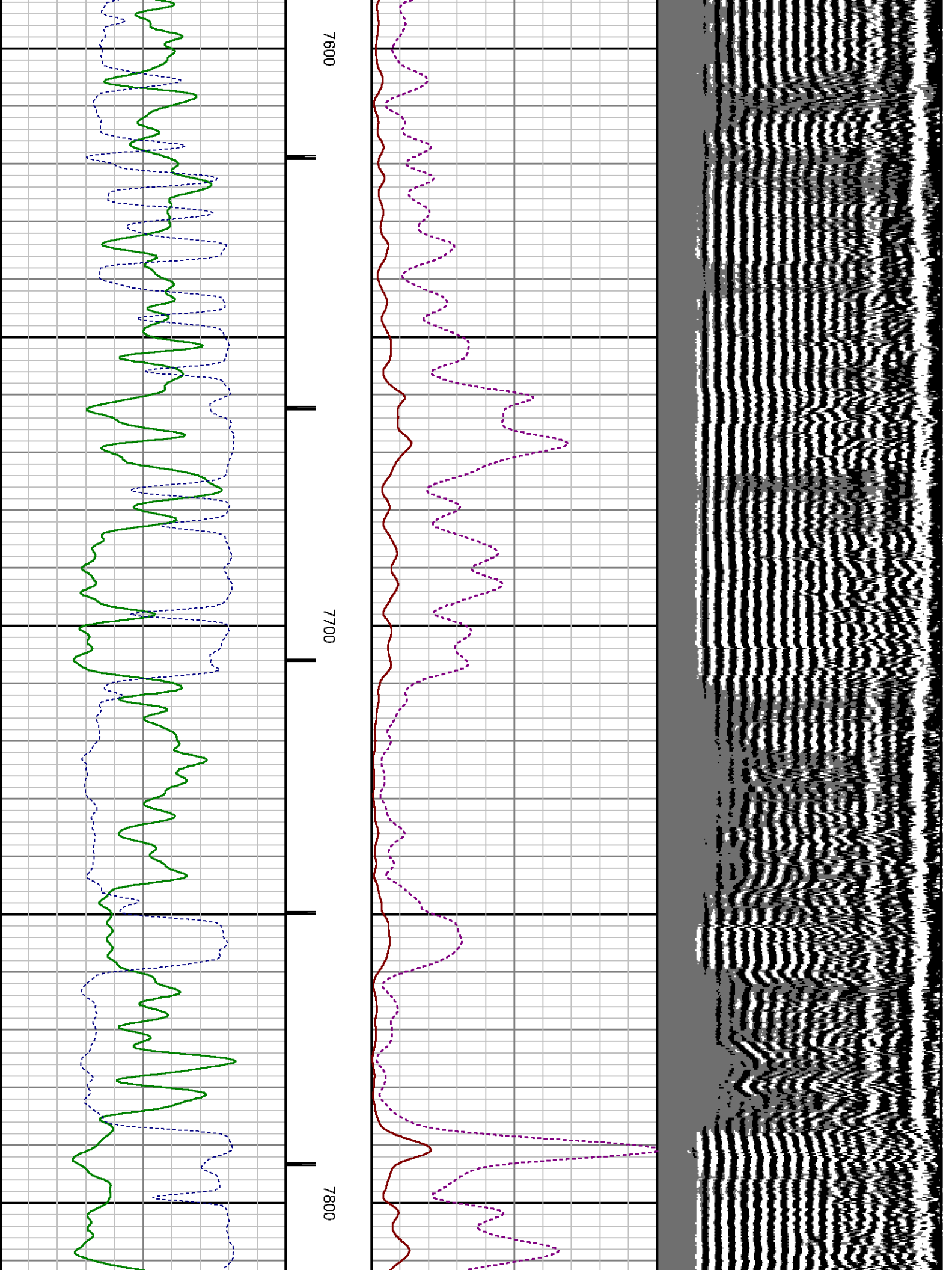

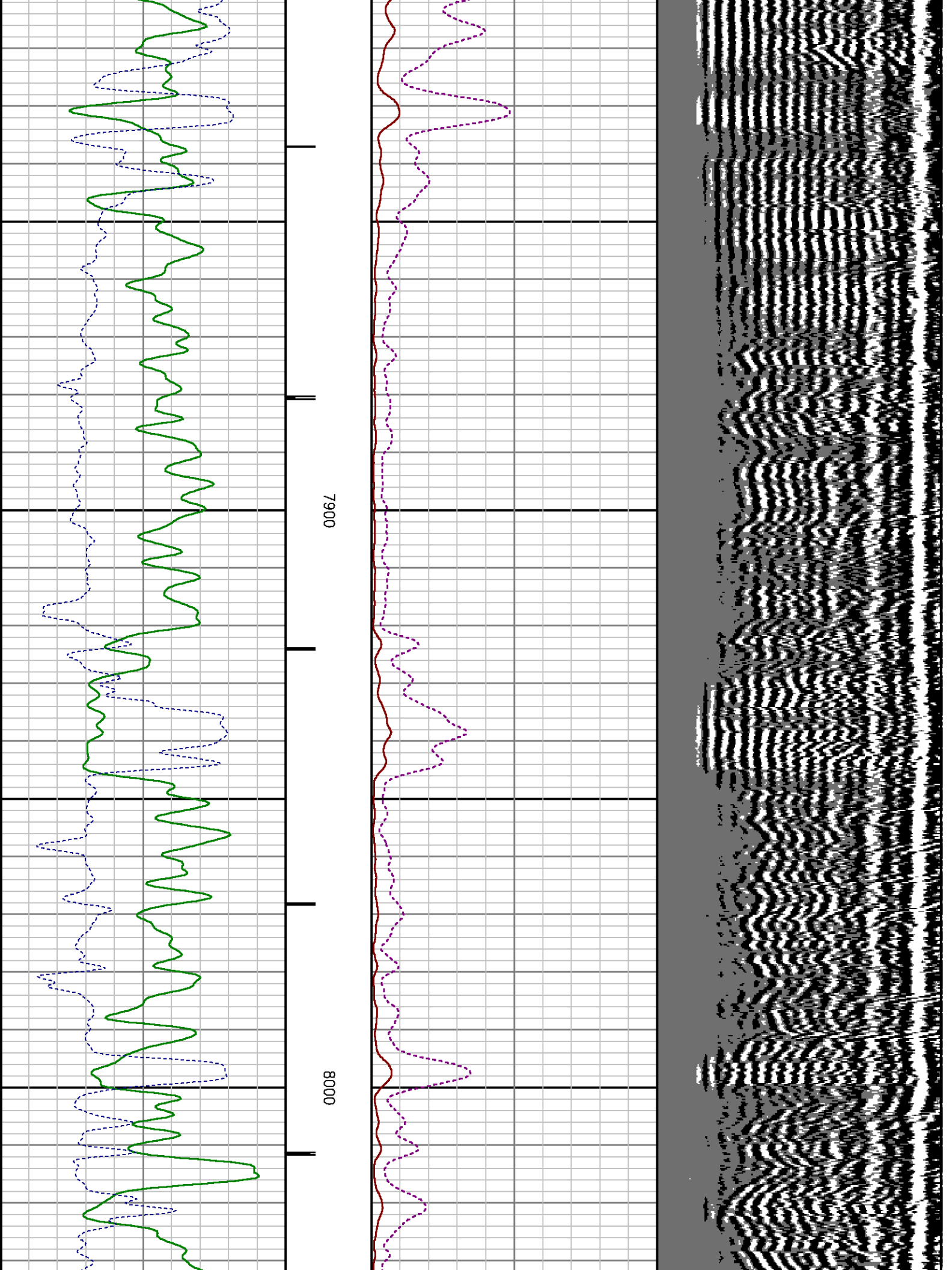

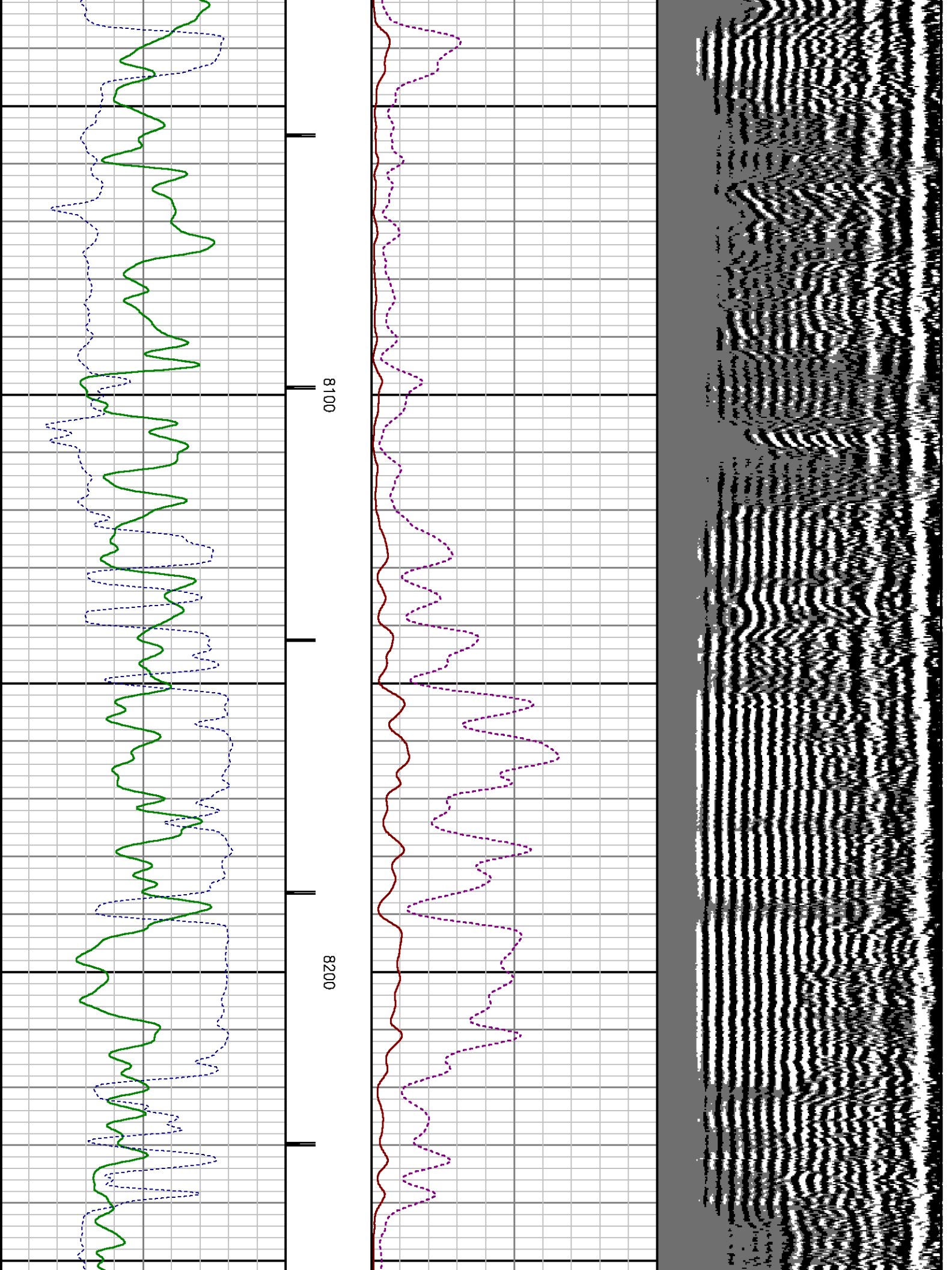



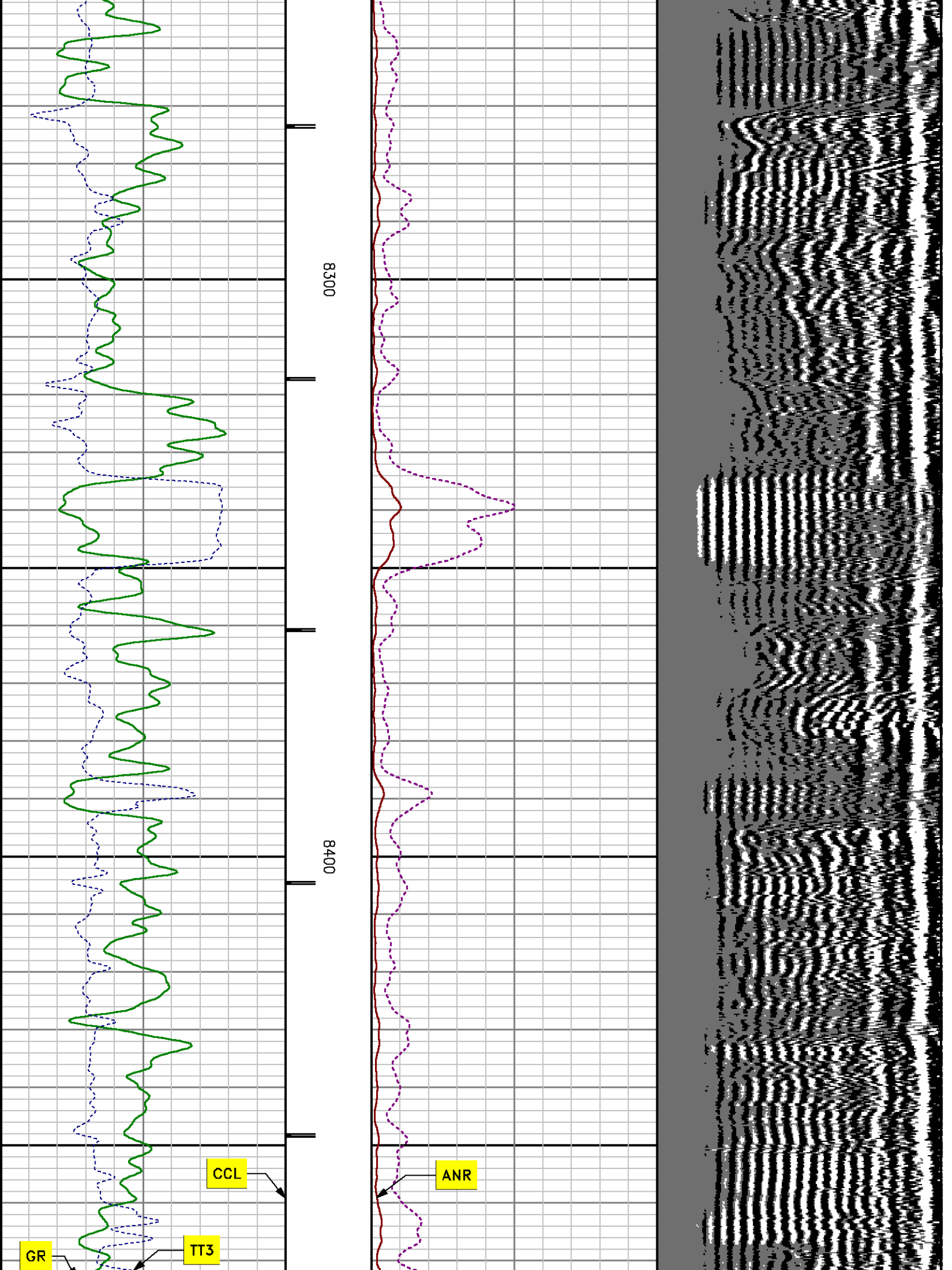

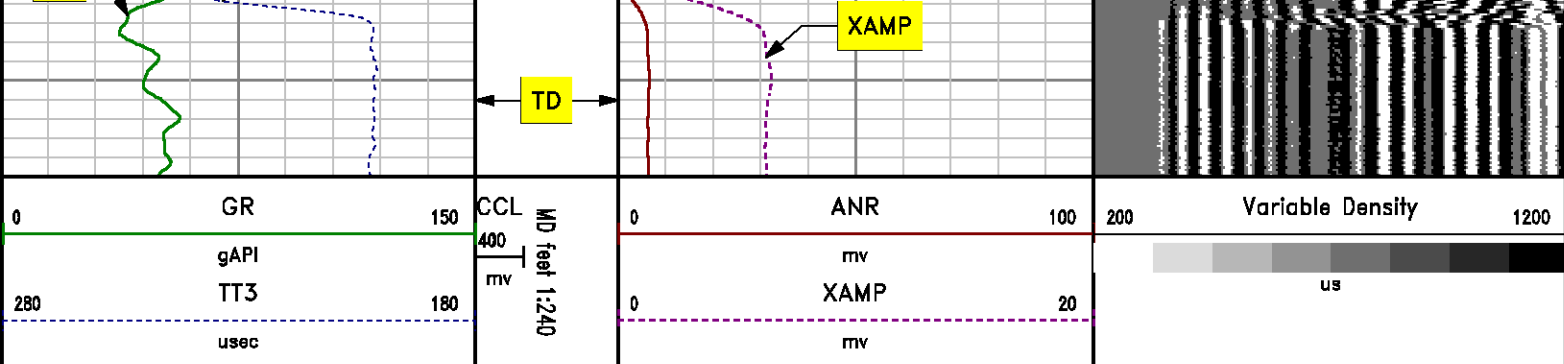

## MAIN LOG SECONDARY PRESENTATION 0 PSI

MEASUREMENT TYPE	PARAMETER	VALUE	UNITS	TOP	BOTTOM
RAL	Amp Gate Start Far	307.440	uSec	33.475	8503.500
RAL	Amp Gate Start Near	199.125	uSec	33.475	8503.500
RAL	Amp Gate Start Radial	198.578	uSec	33.475	8503.500
RAL	Amp Gate Width Far	25.000	uSec	33.475	8503.500
RAL	Amp Gate Width Near	25.000	uSec	33.475	8503.500
RAL	Amp Gate Width Radial	25.000	uSec	33.475	8503.500
RAL	casing od	4.500	inches	33.475	8503.500
RAL	casing wt	11.600	lbm/ft	33.475	8503.500
RAL	FB Start Far	291.900	uSec	33.475	8503.500
RAL	FB Start Near	175.391	uSec	33.475	8503.500
RAL	FB Start Radial	175.391	uSec	33.475	8503.500
RAL	FB Thresh Far	10.000	mv	33.475	8503.500
RAL	FB Thresh Near	4.000	mv	33.475	8503.500
RAL	FB Thresh Radial	4.000	mv	33.475	8503.500
RAL	Fluid Travel Time	200.000	uSec/ft	33.475	8503.318

### DEPTH OFFSETS (for Acquired Curves)

SERIES	DEPTH OFFSET	ACQUIRED CURVES					
1426XA	-11.000	ACAL	ANR	AR1	AR2	AR3	AR4

1426XA -10.040  
 1355XA -5.620  
 1355XA -1.500  
 1355XA 0.000

AR5	AR6	AR7	AR8	CHV	FPR2
FPR3	FPR5	TT3	TTR1	TTR2	TTR3
TTR4	TTR5	TTR6	TTR7	TTR8	XAMP
AFAR	SIG	TT5			
CCL					
GR					
TEMP					

Created by : RAL, v4.8.008

Plotted by : PlotMgr, v5.4.504

Company : WPX ENERGY

Well : DIAMOND ELK PA 33-2

File Name : d:\welldata\cb133\main.xtf

Mode : PlotMgr 5.4.504

Interval : -20.00 - 8490.00 feet UP

Created : 5/18/2013 11:11:31 AM

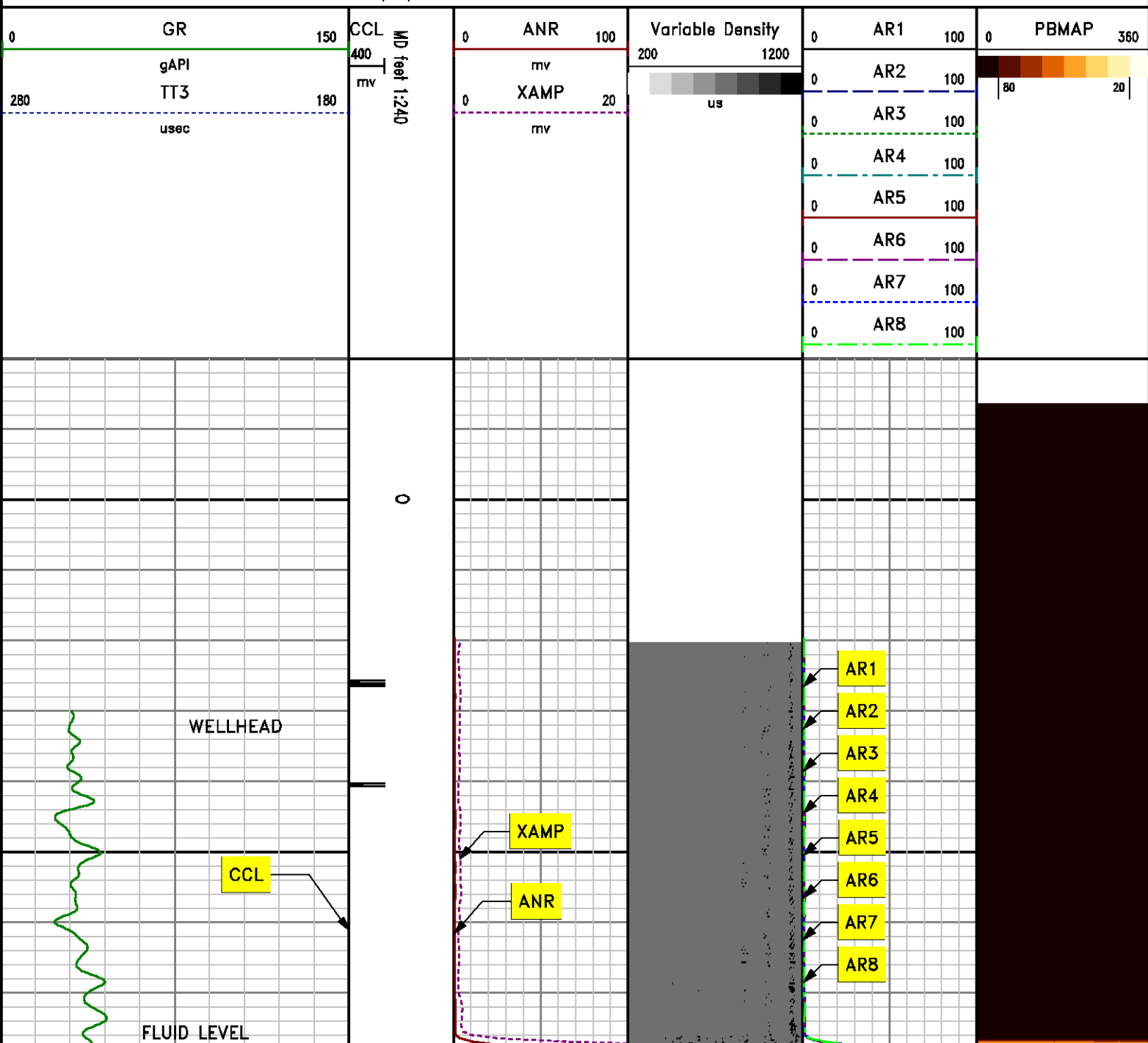

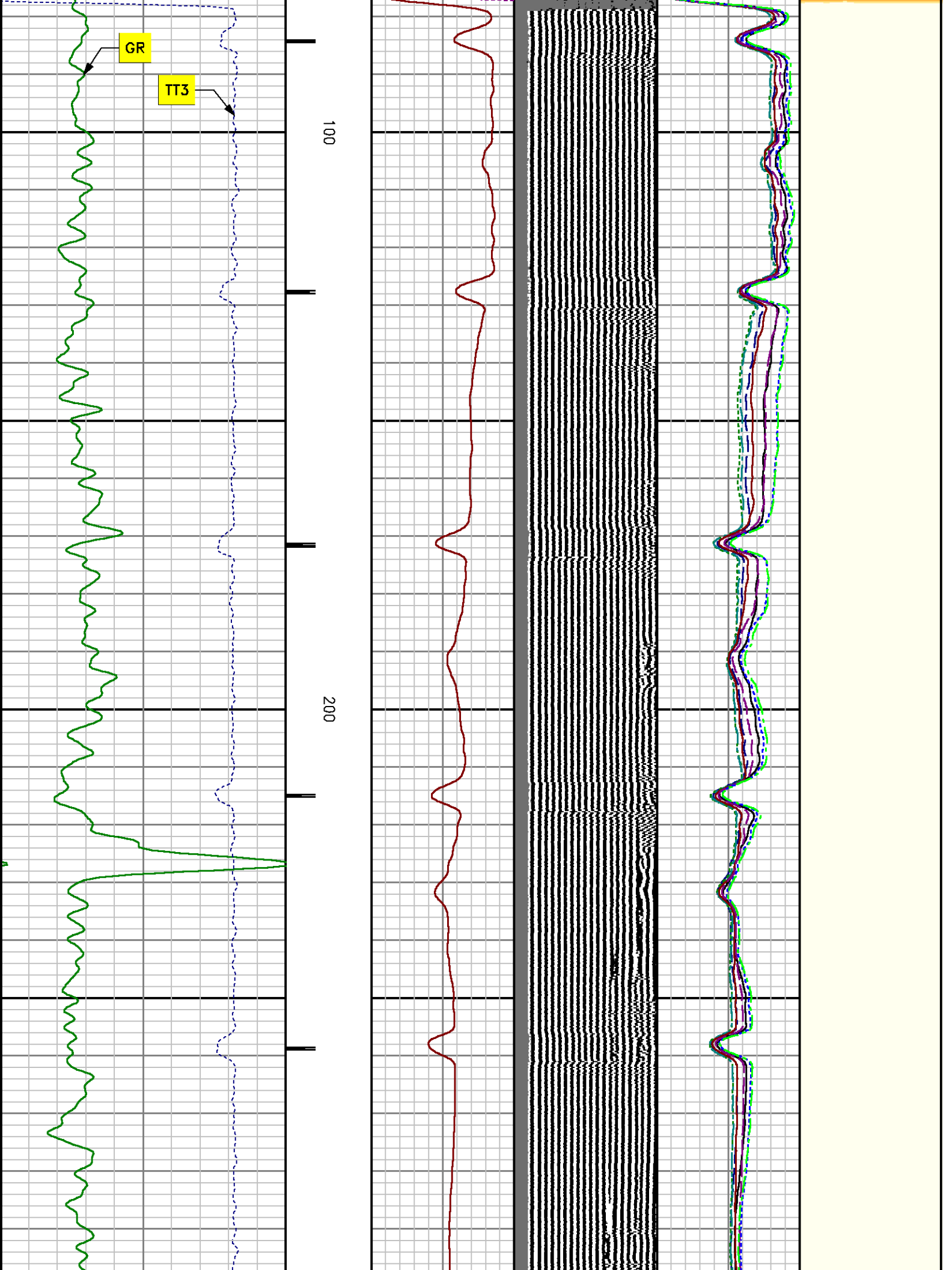

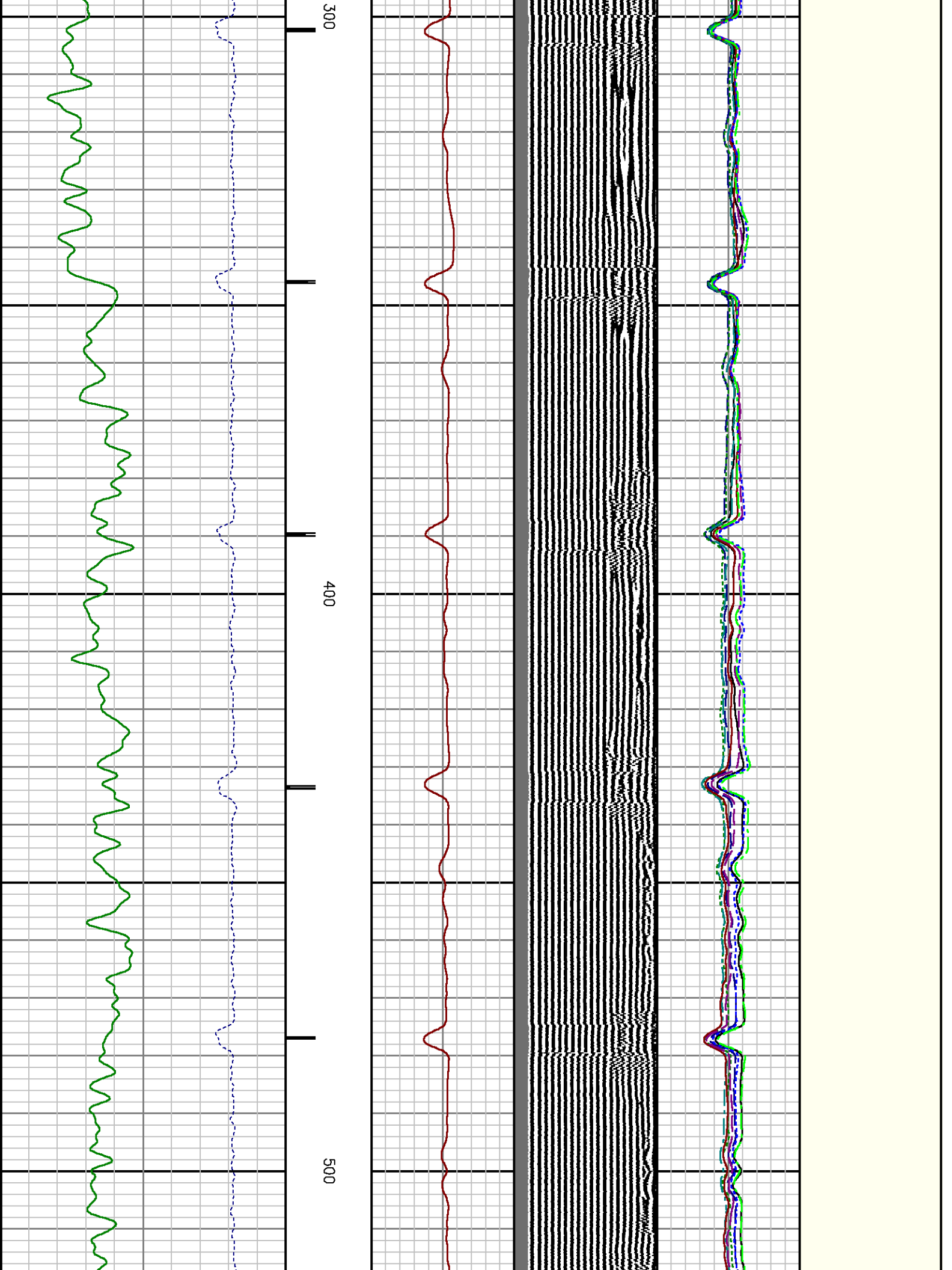



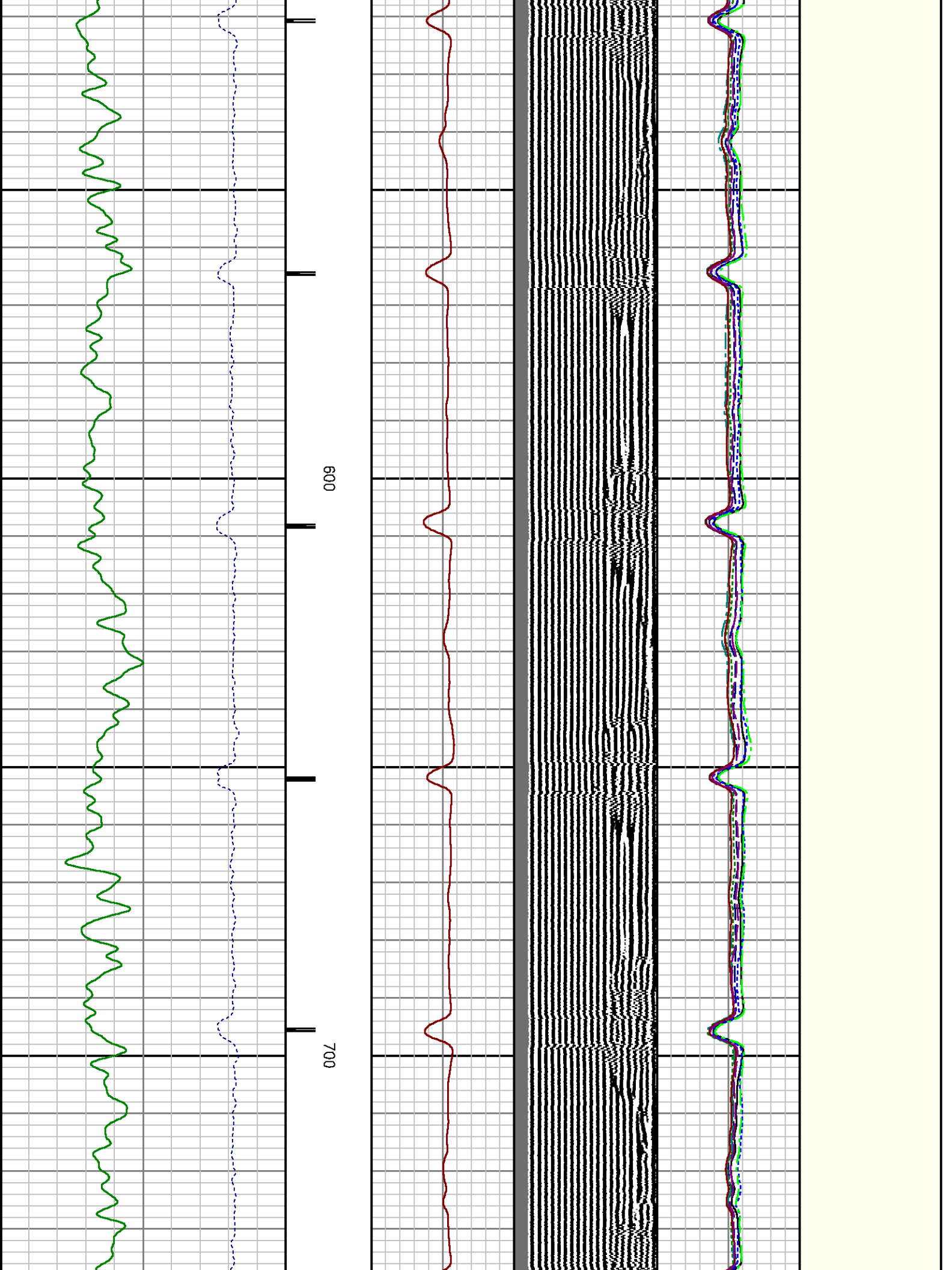

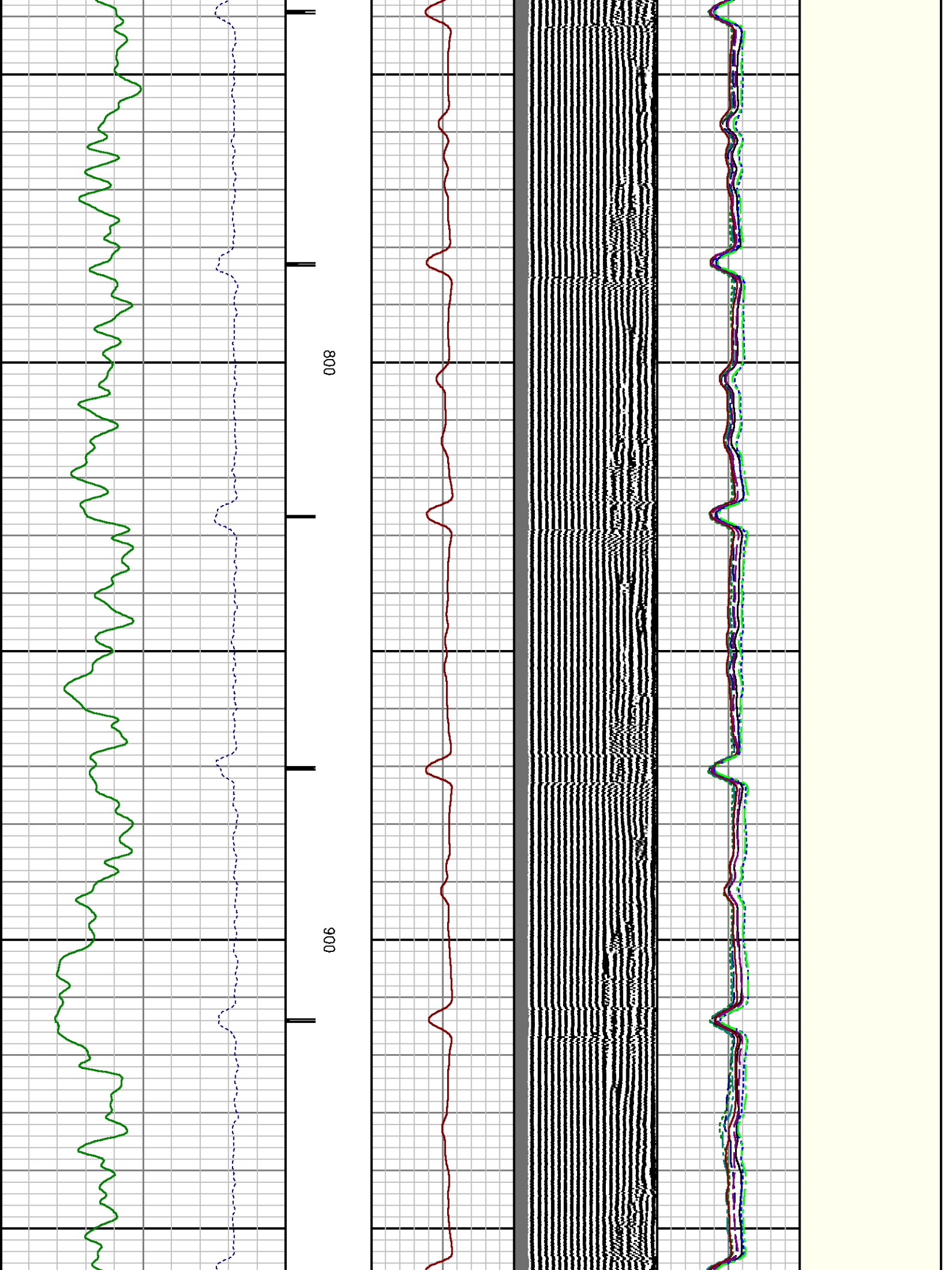

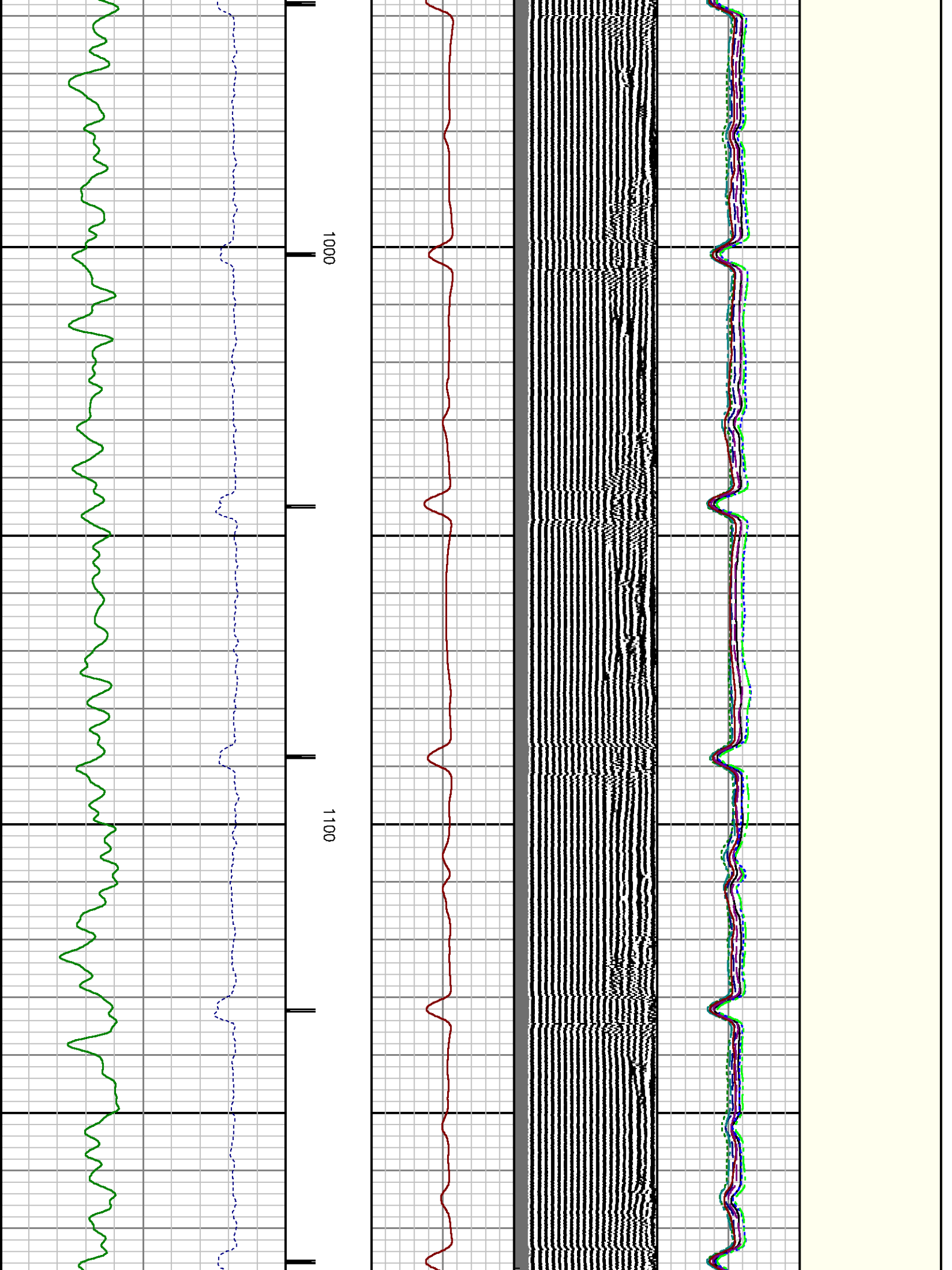

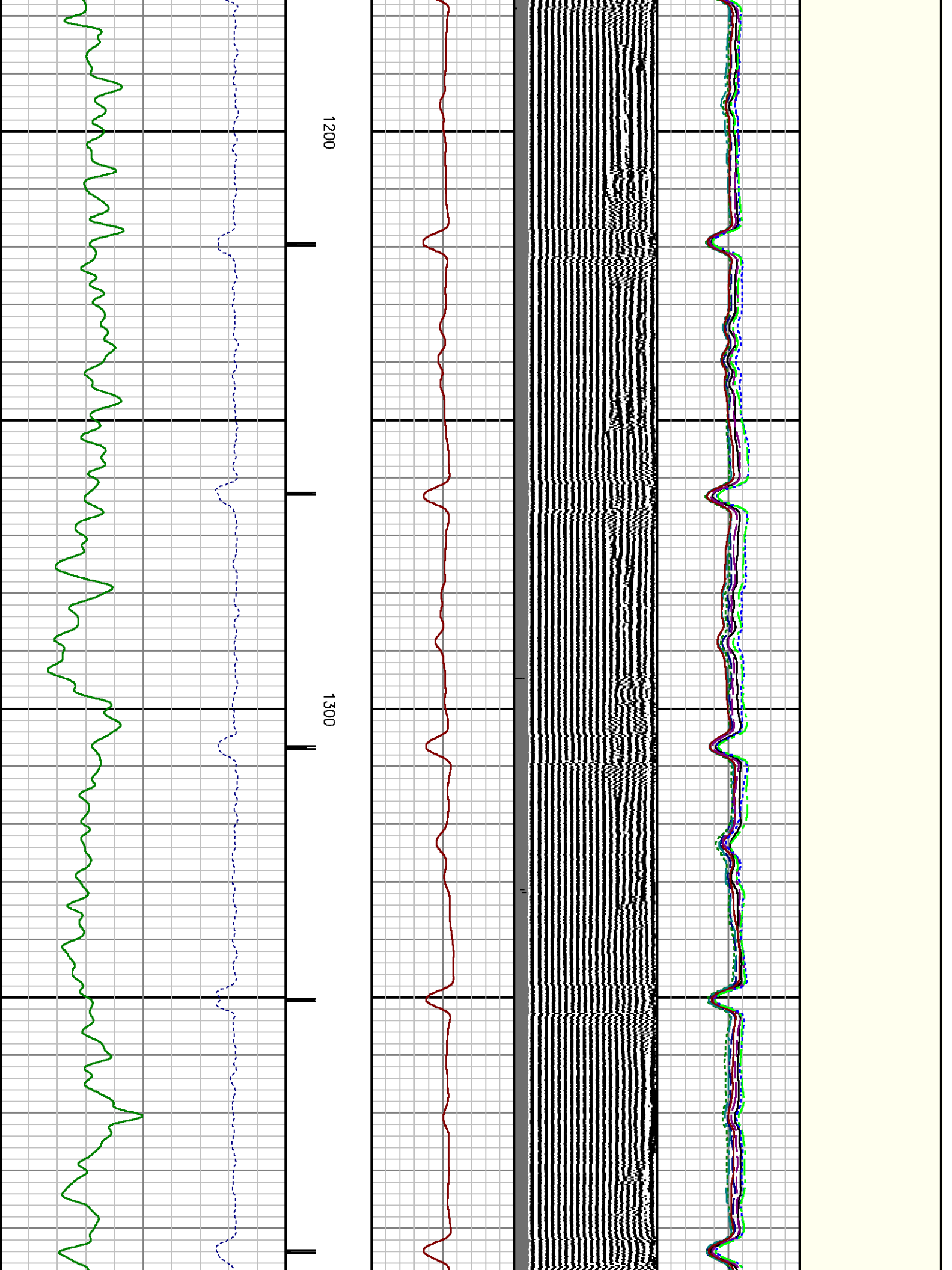

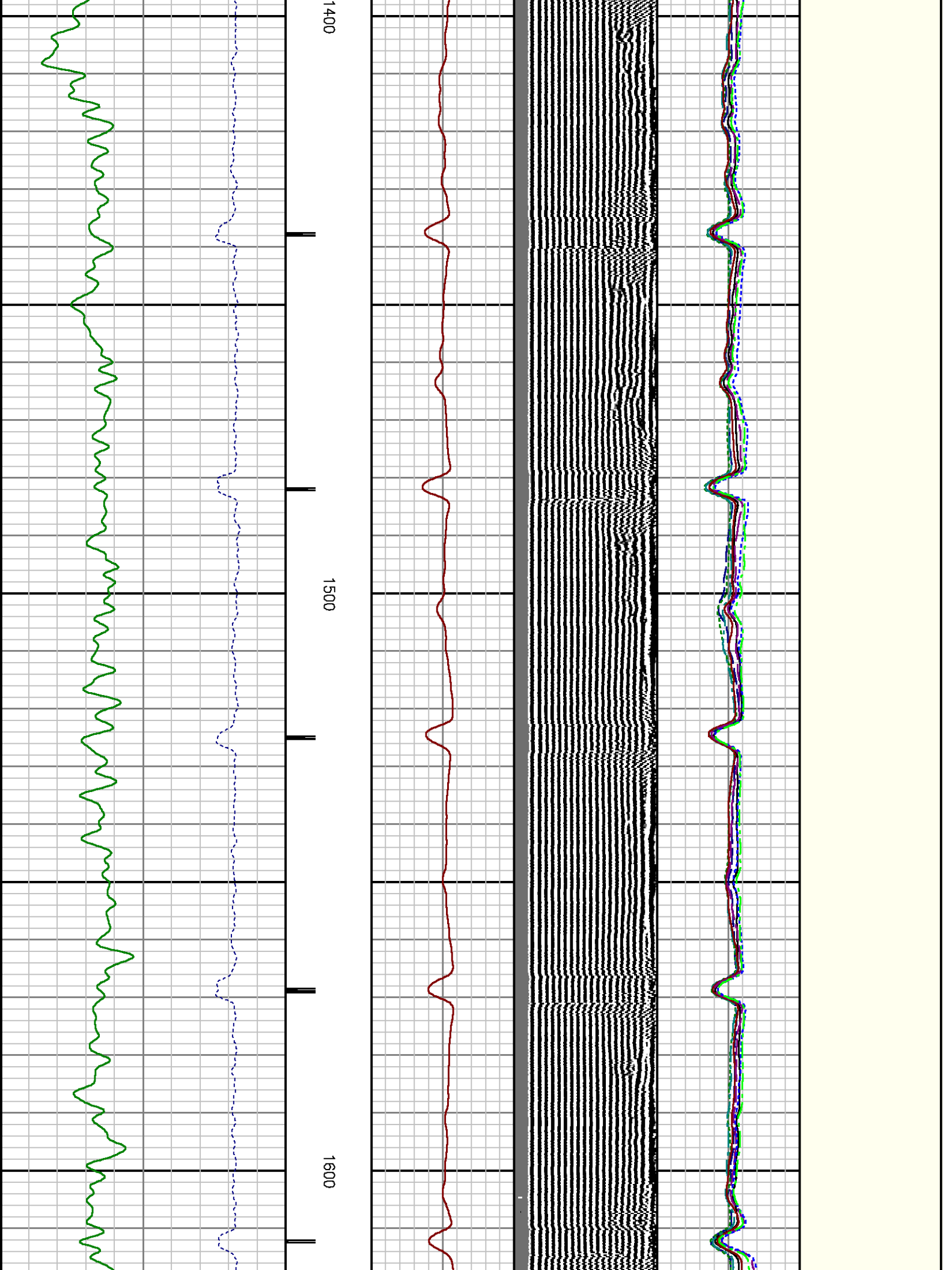



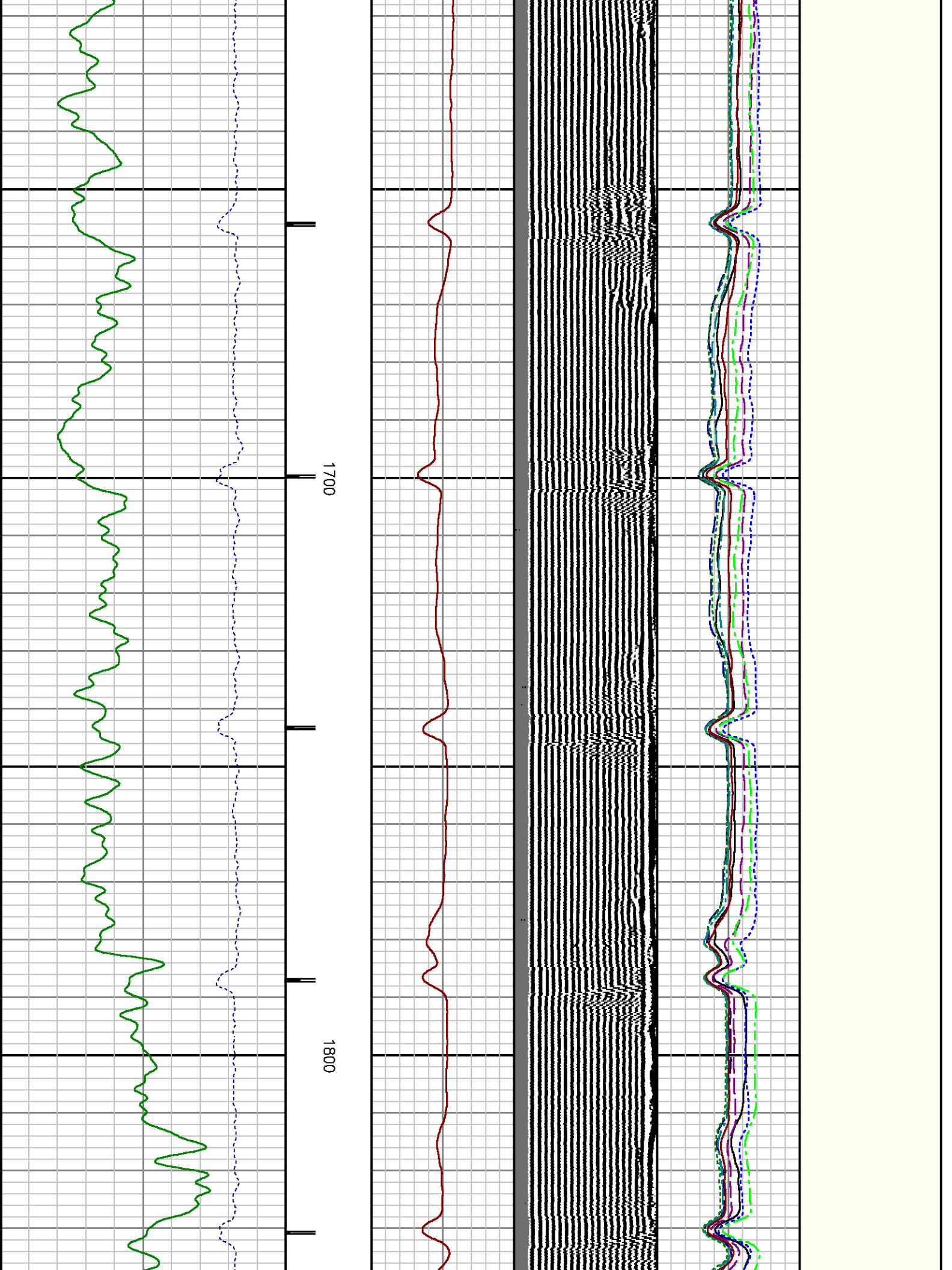

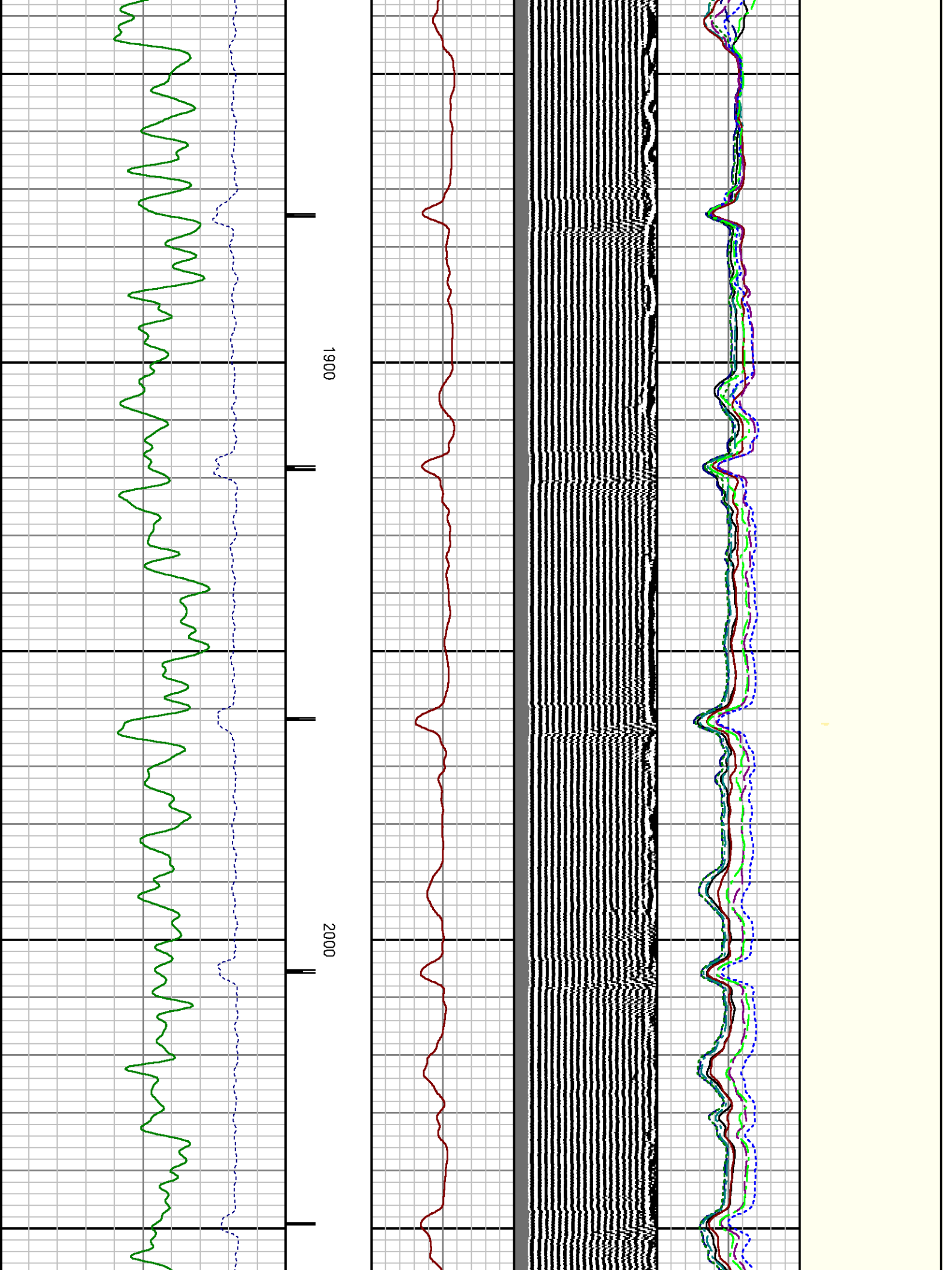

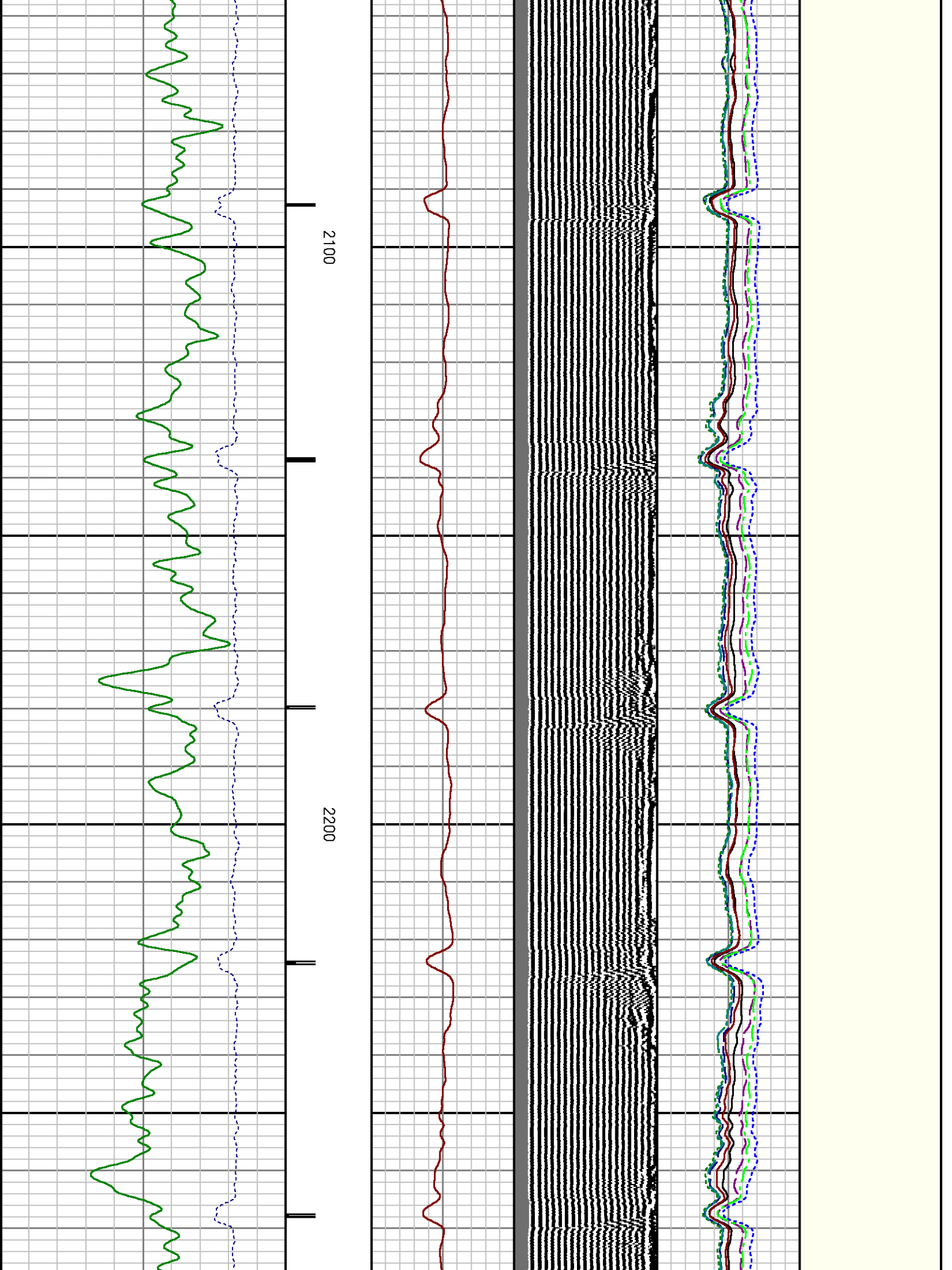

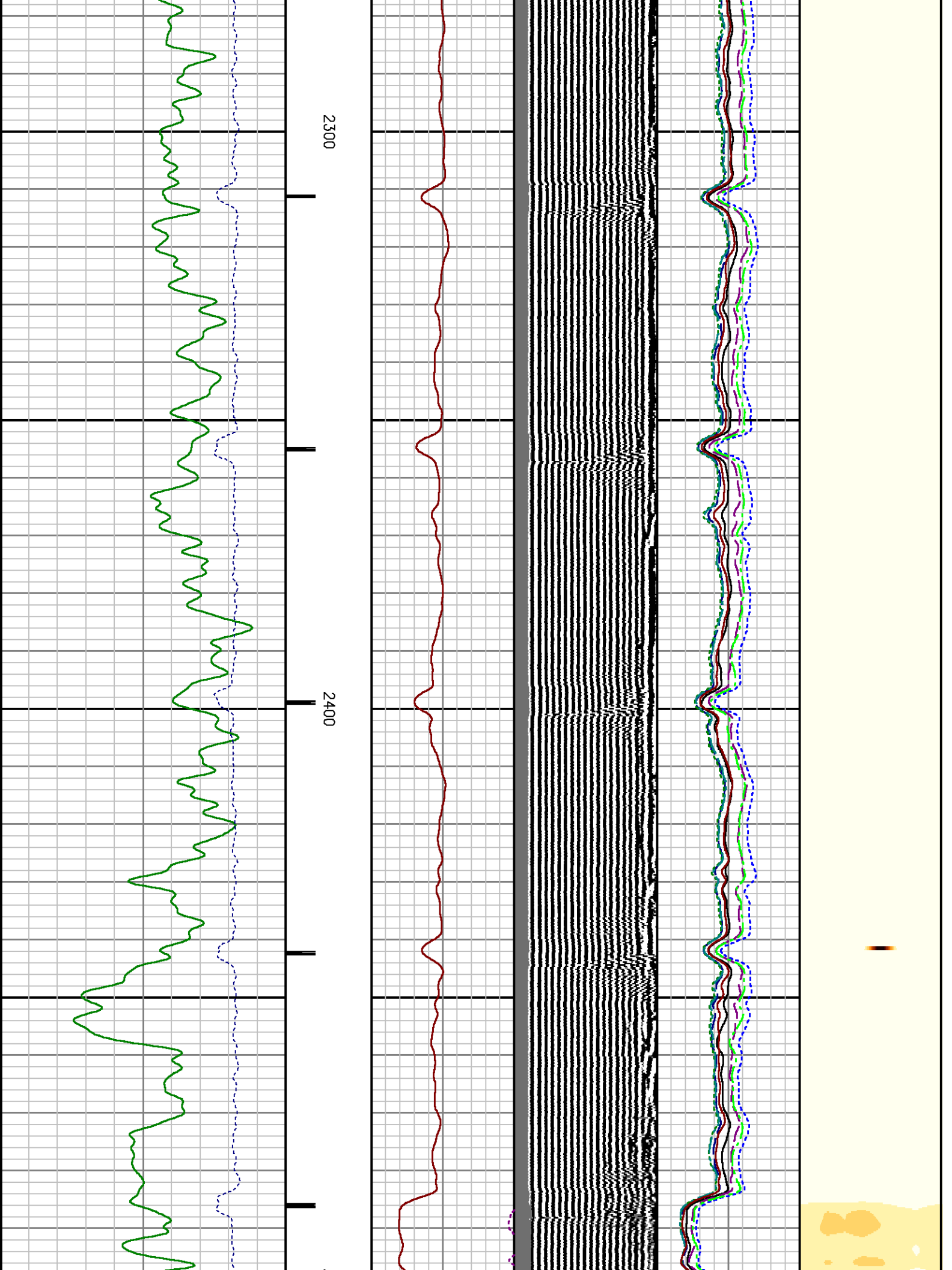

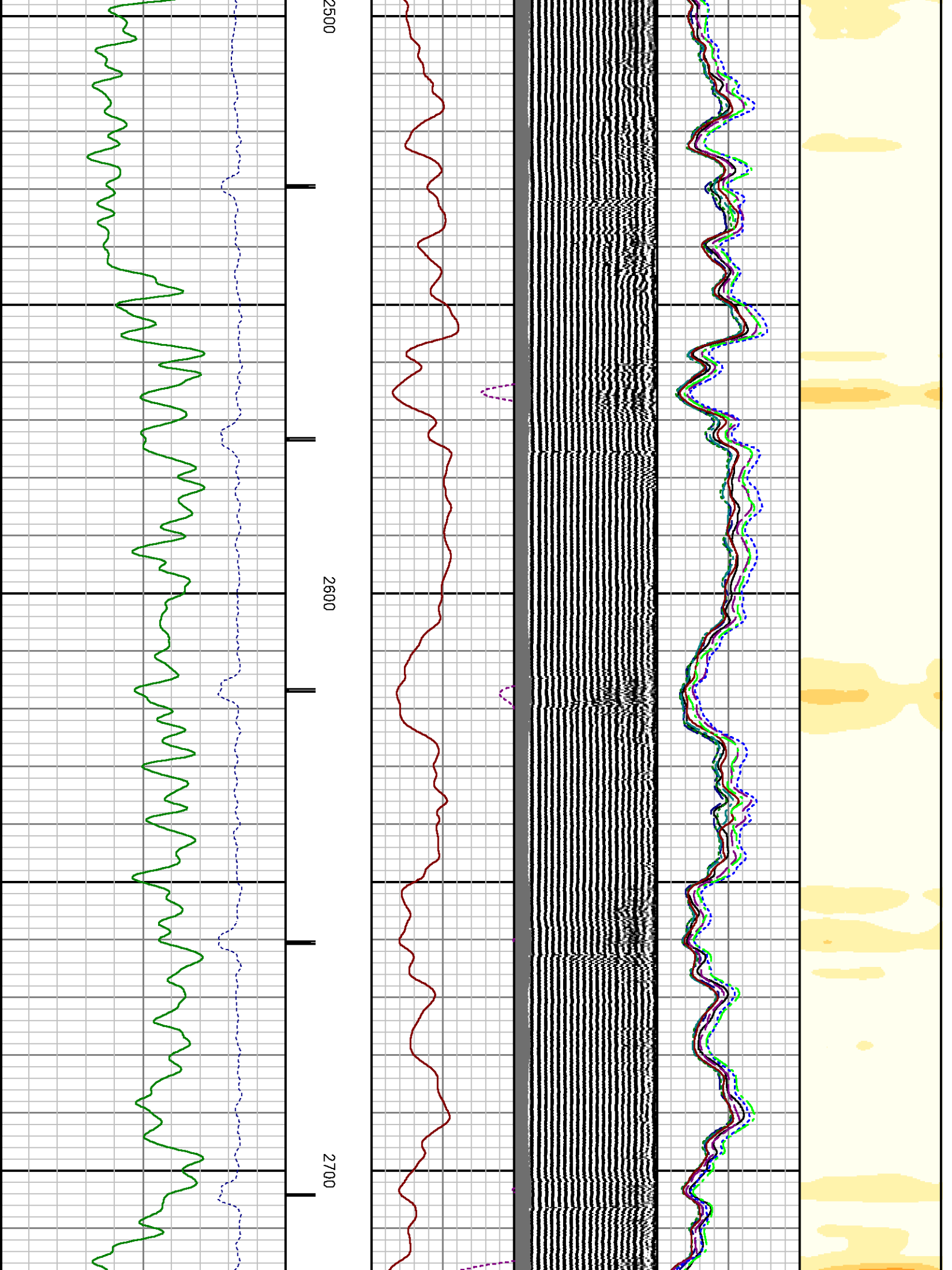



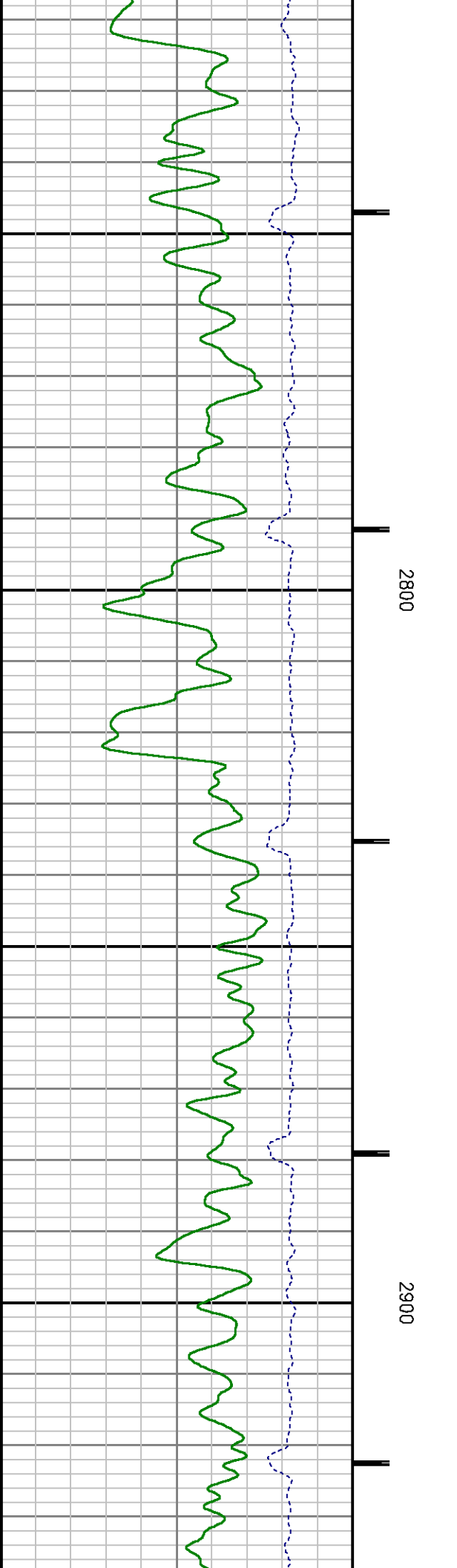
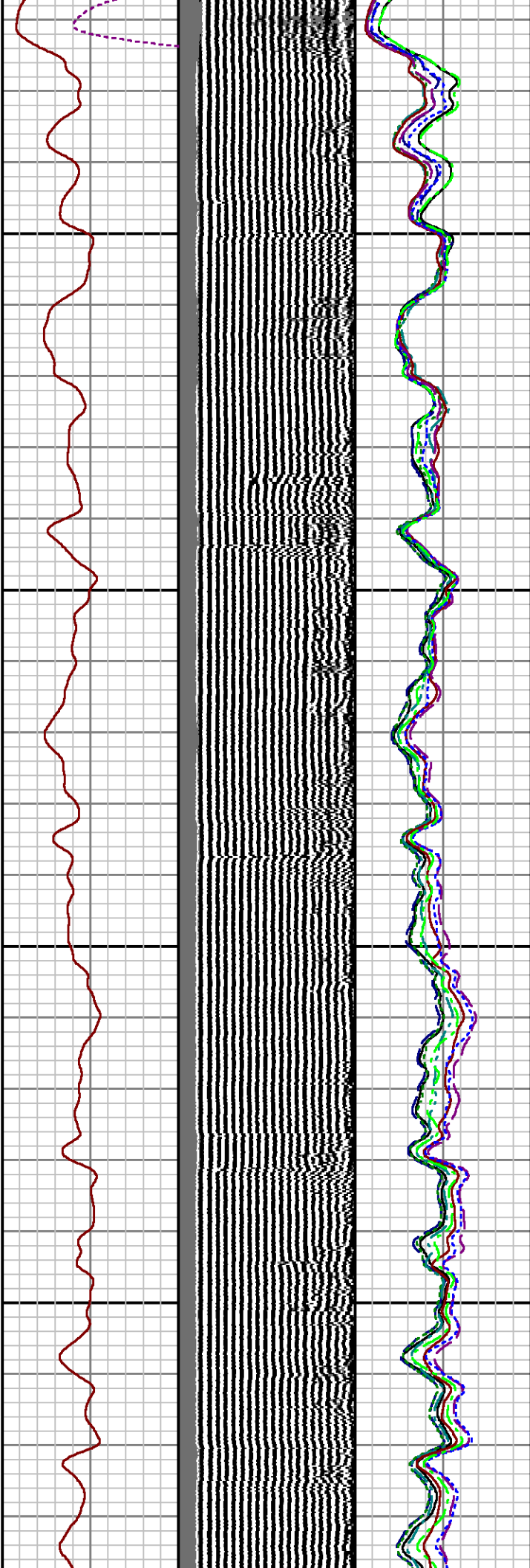
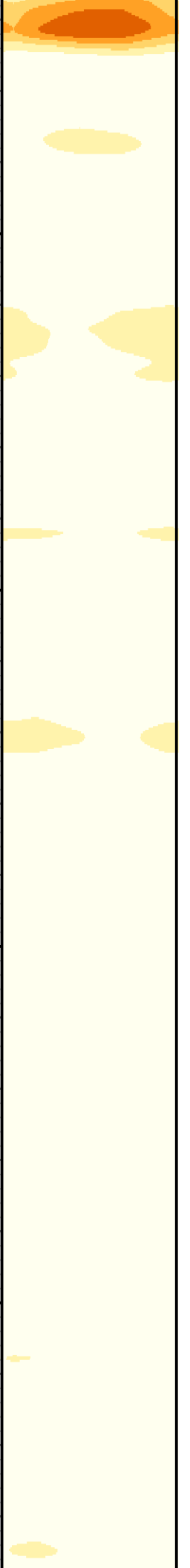

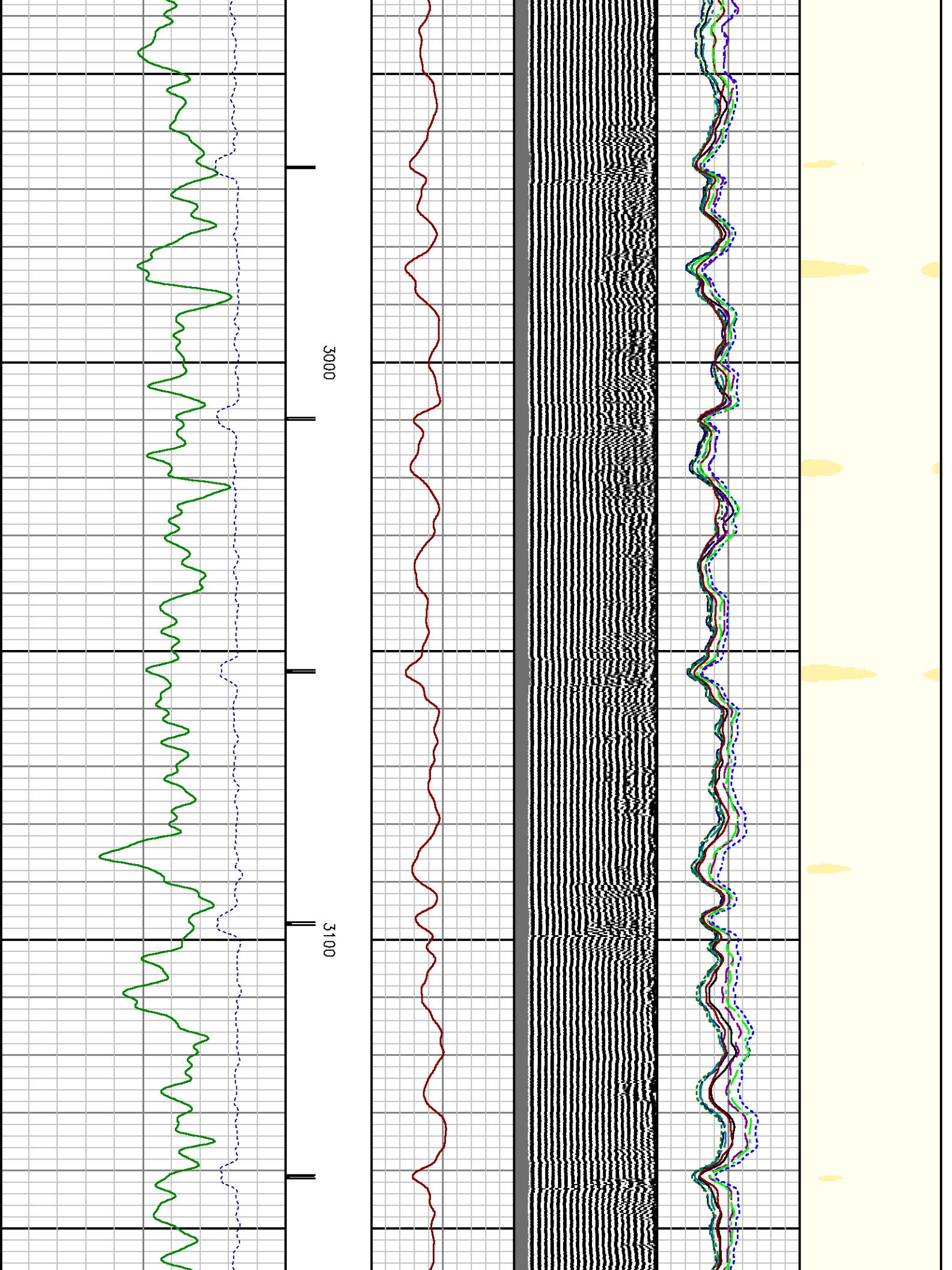

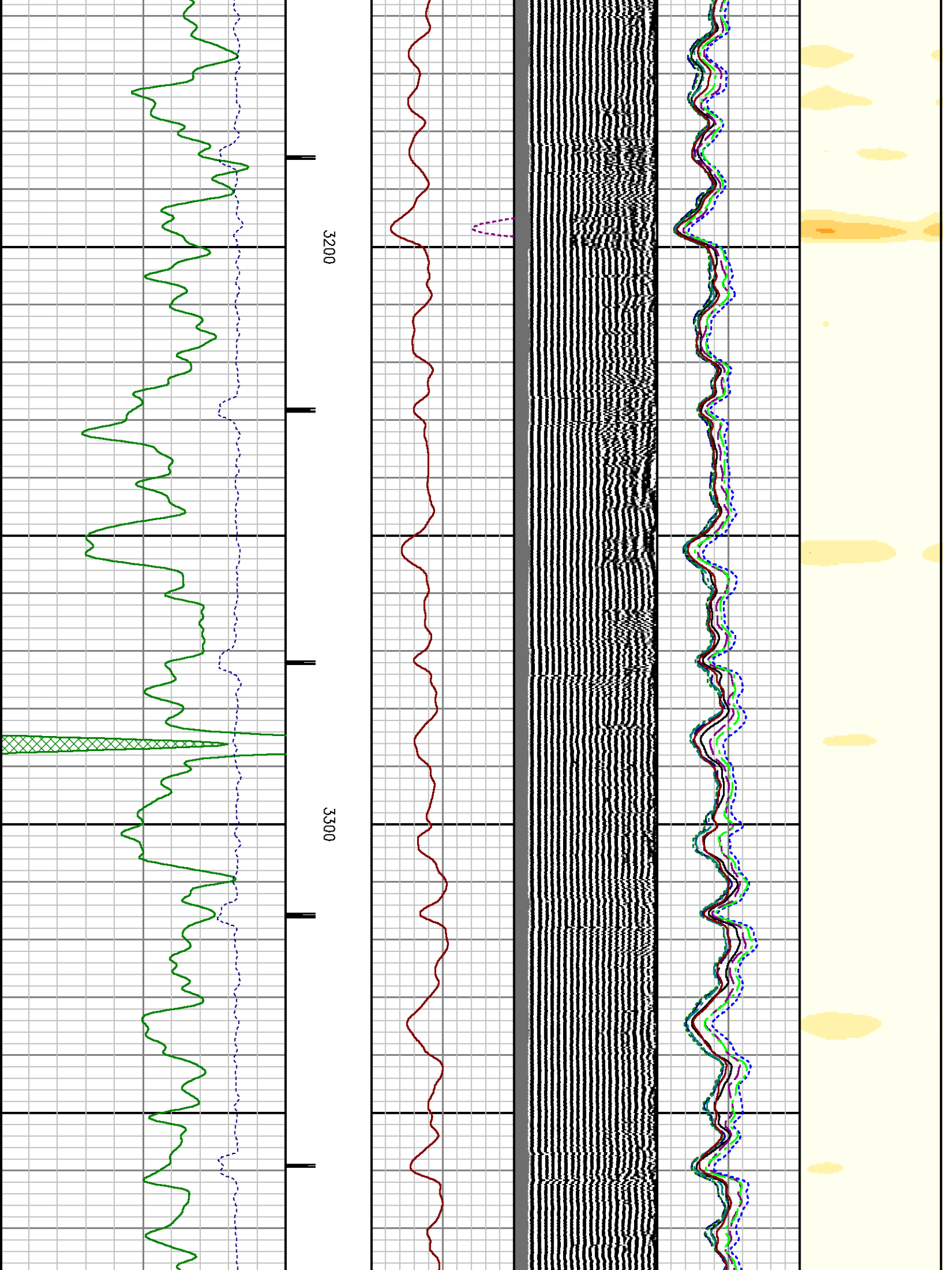

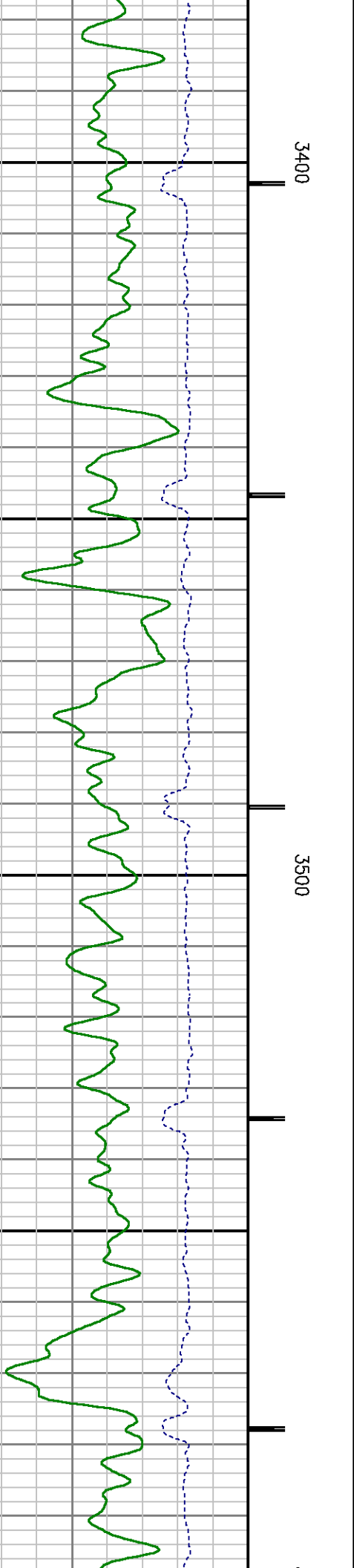
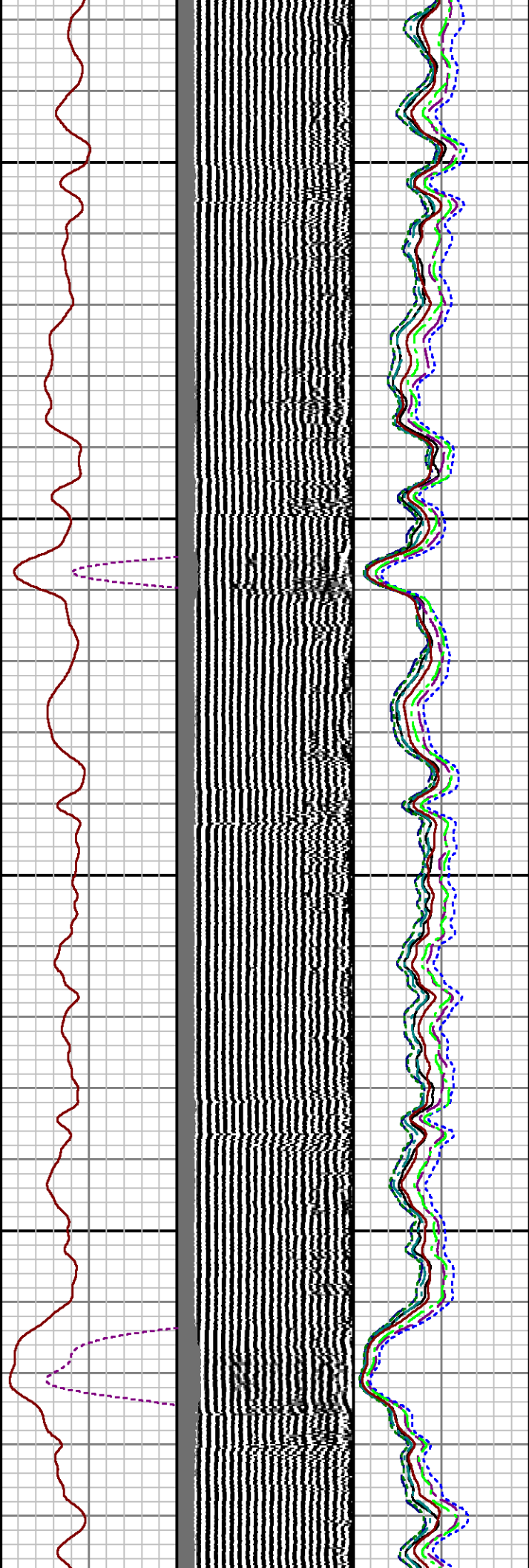
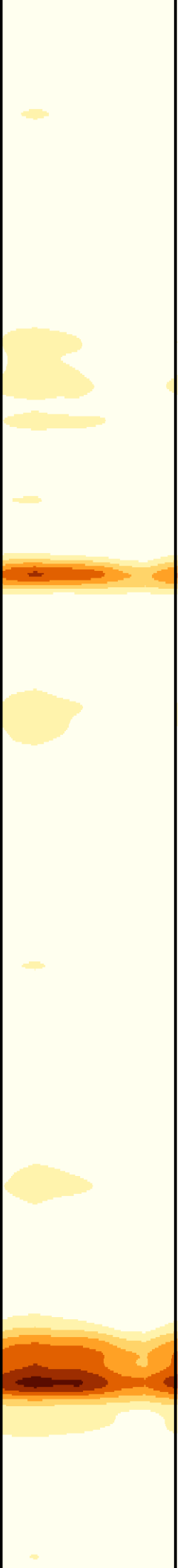

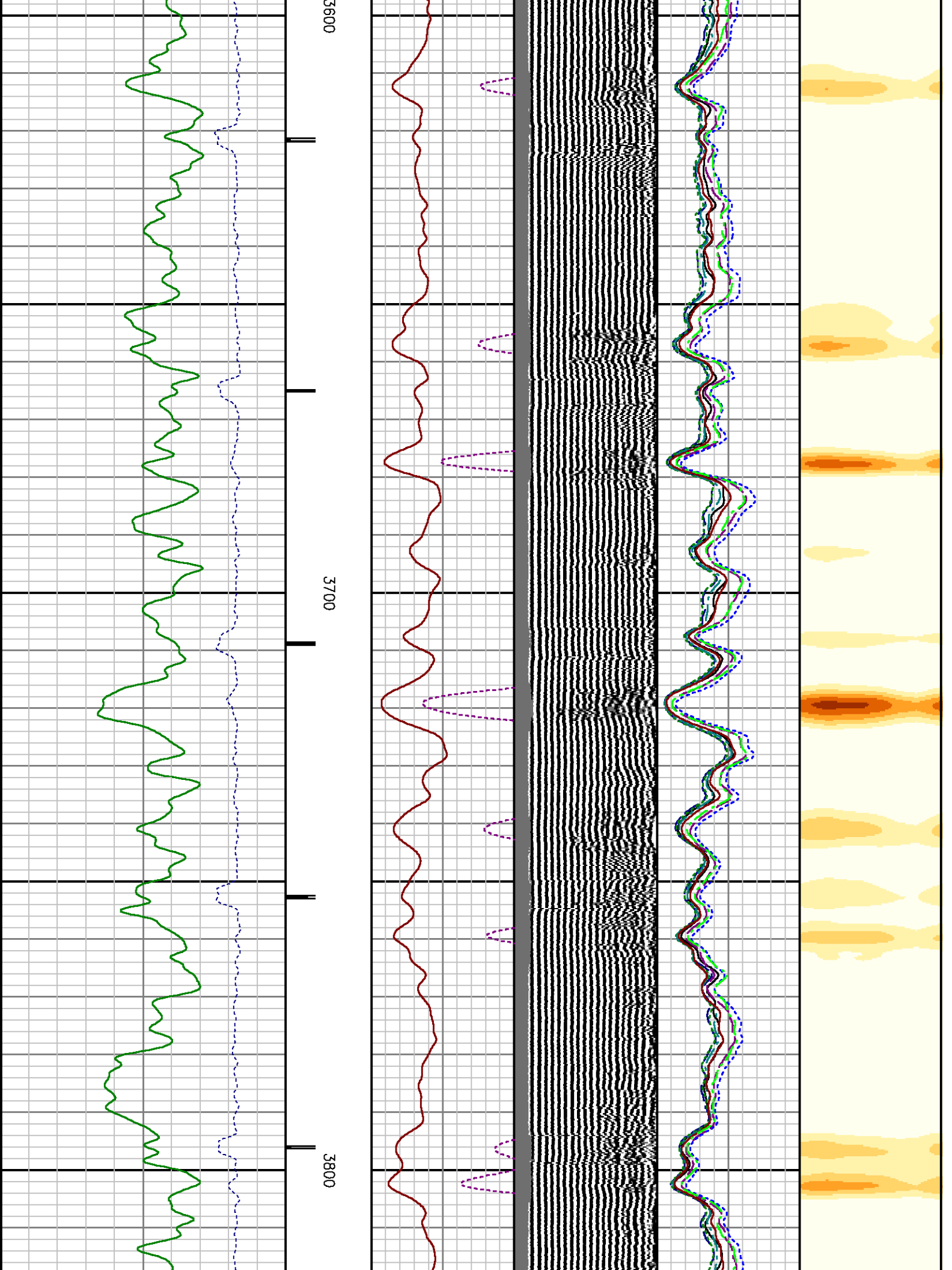



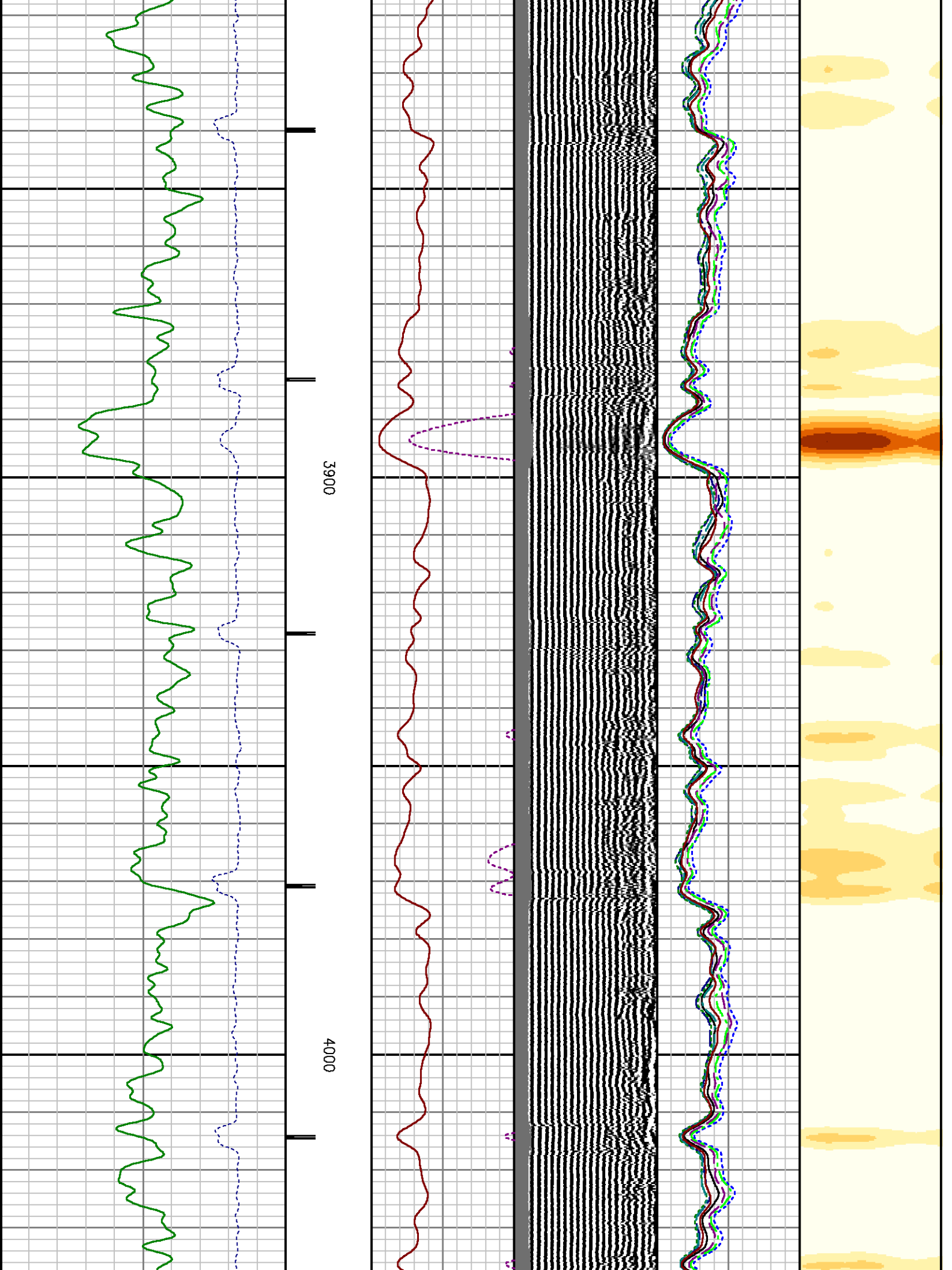

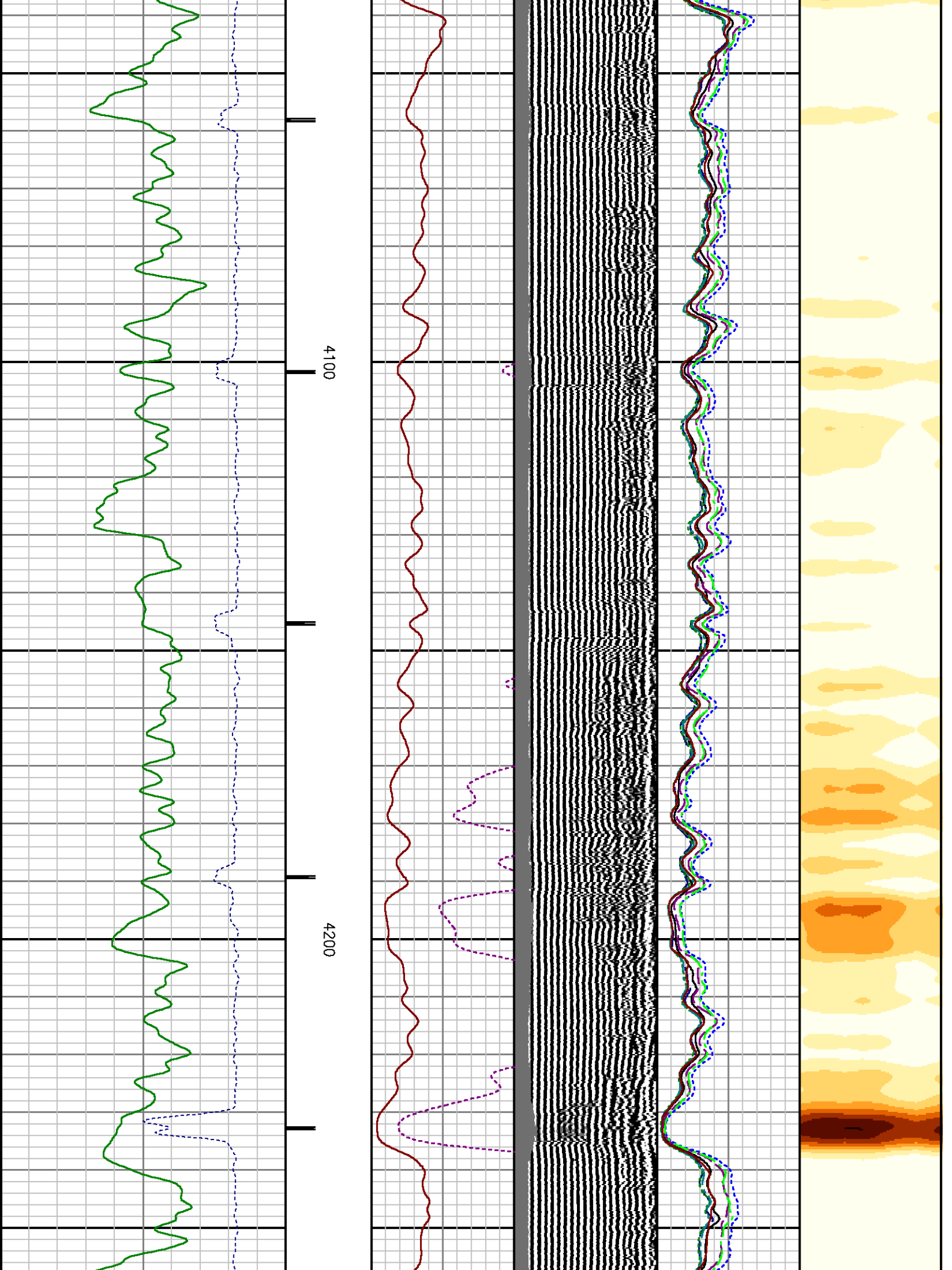

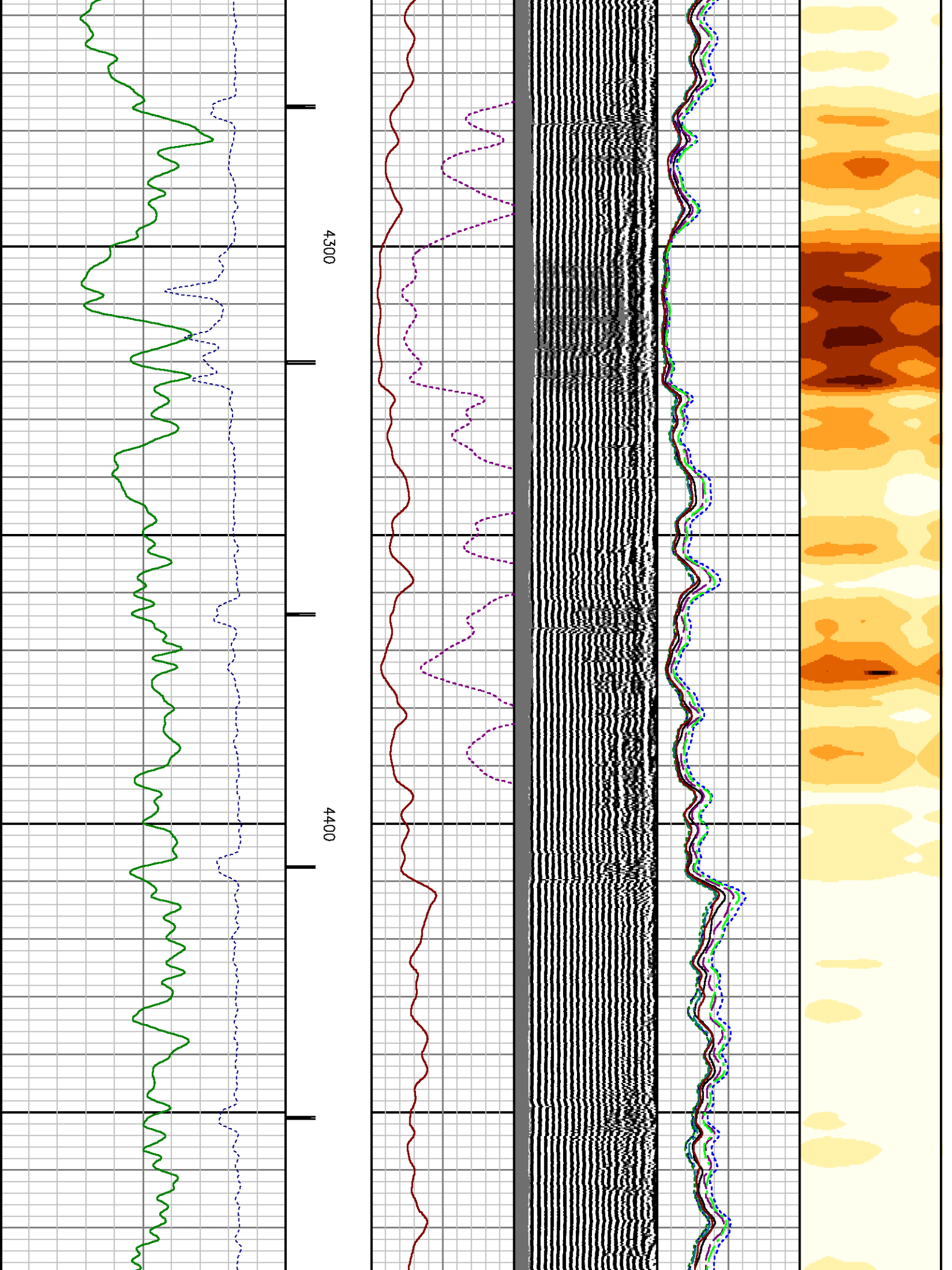

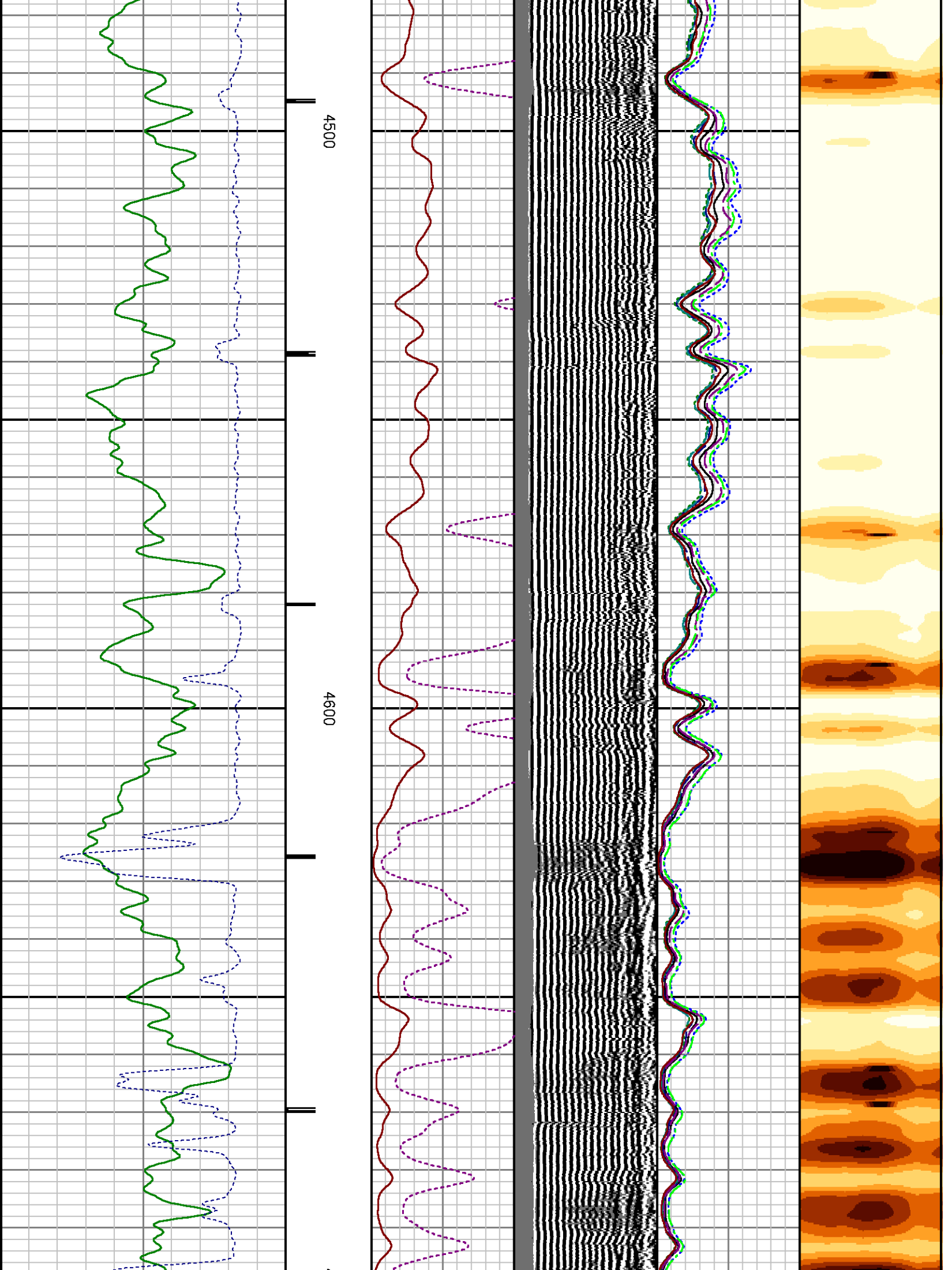

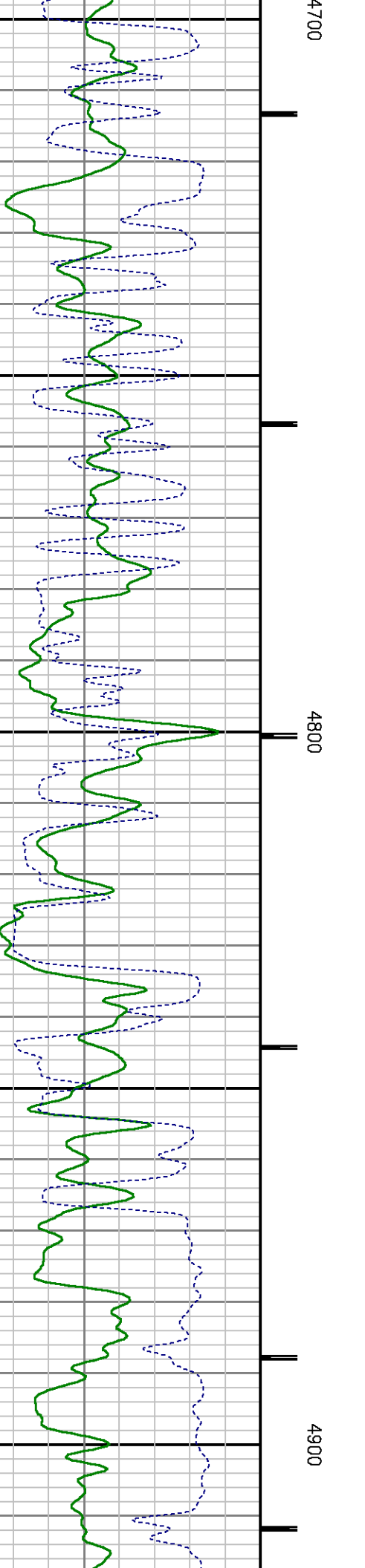
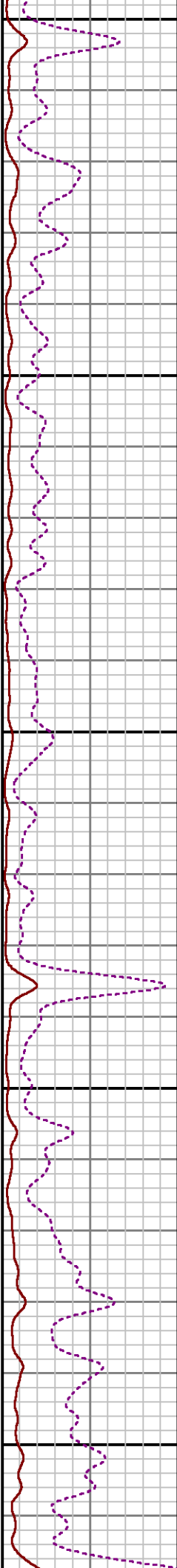
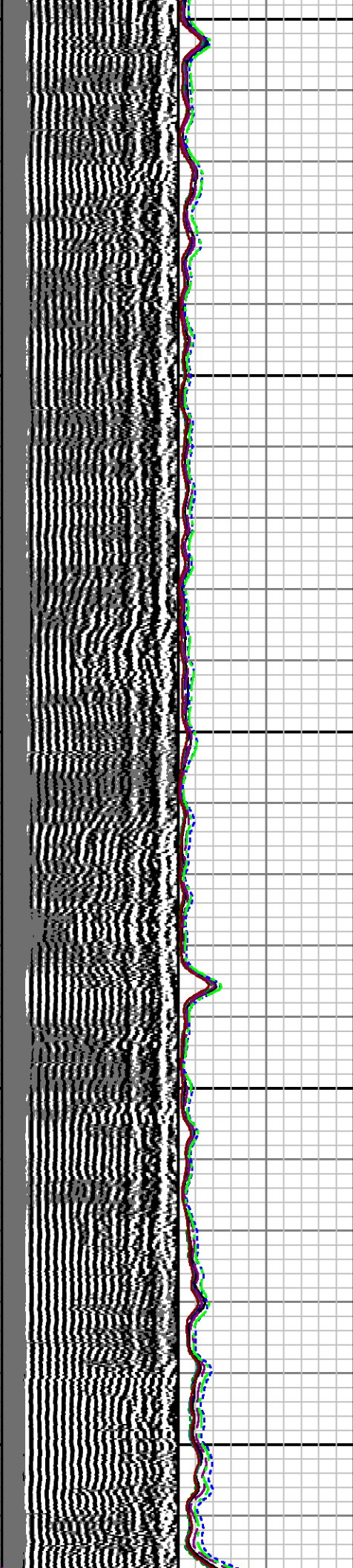
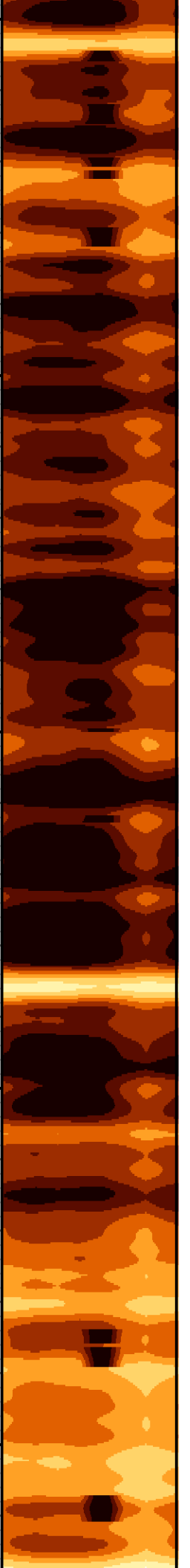



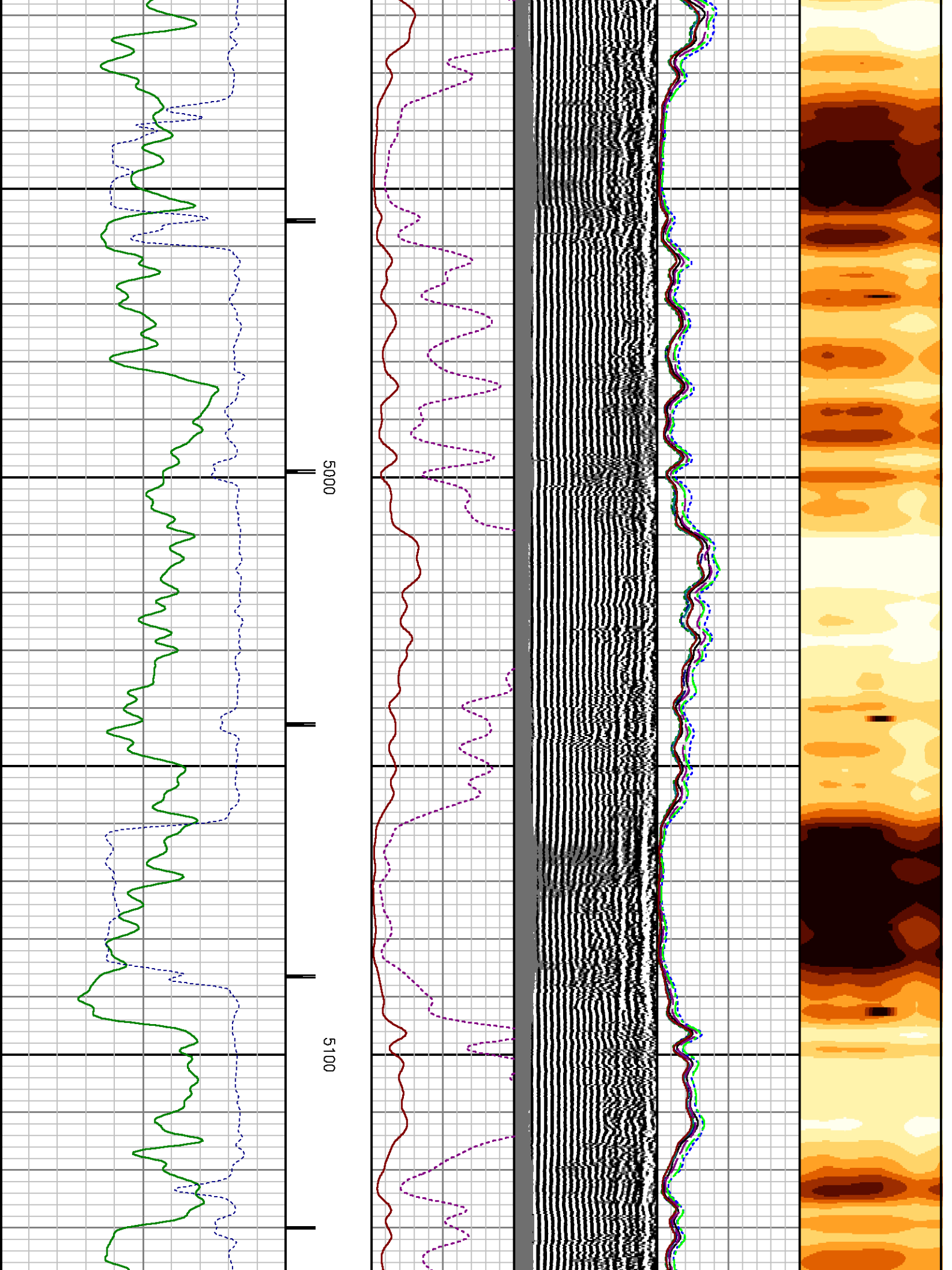



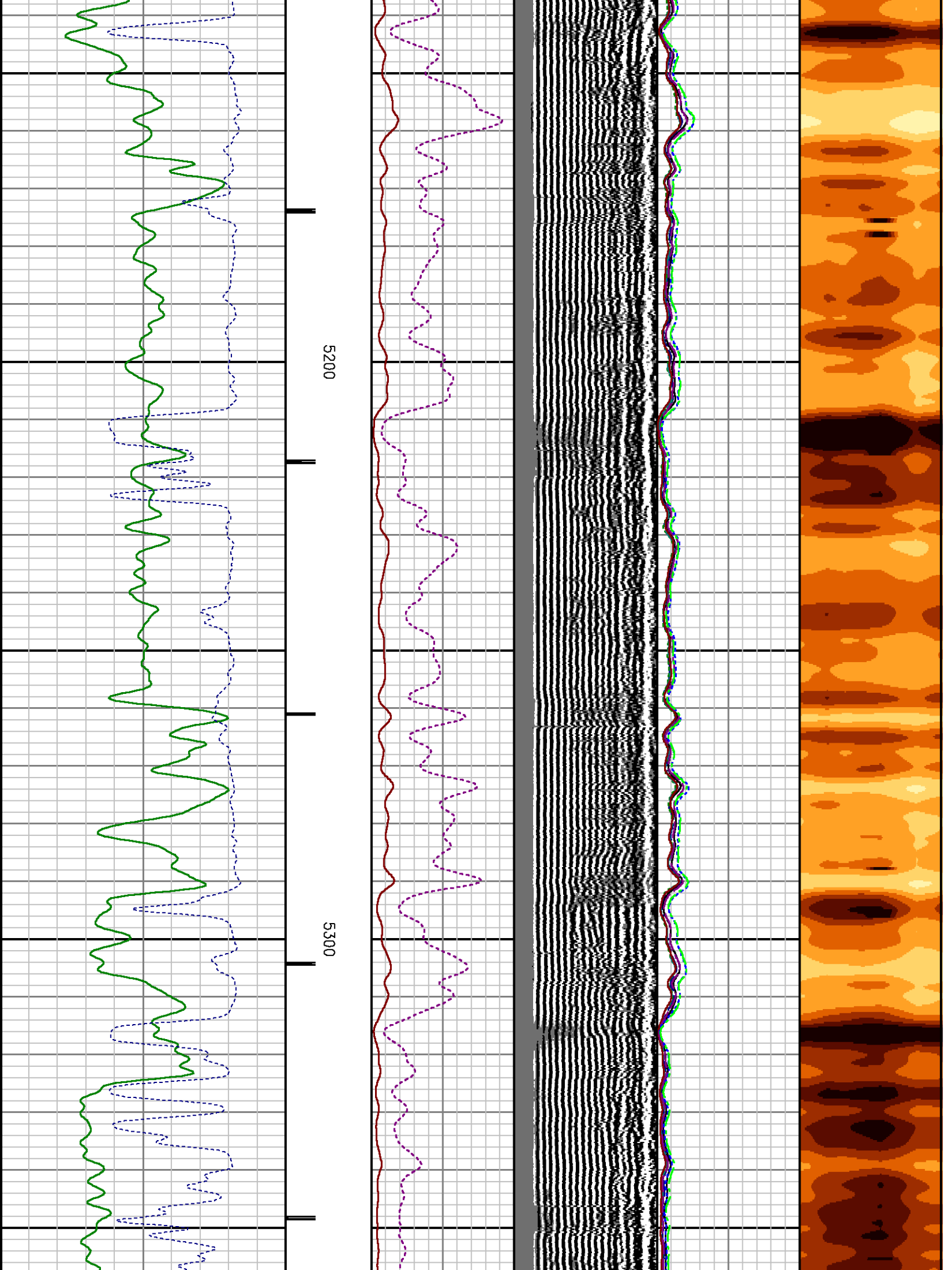

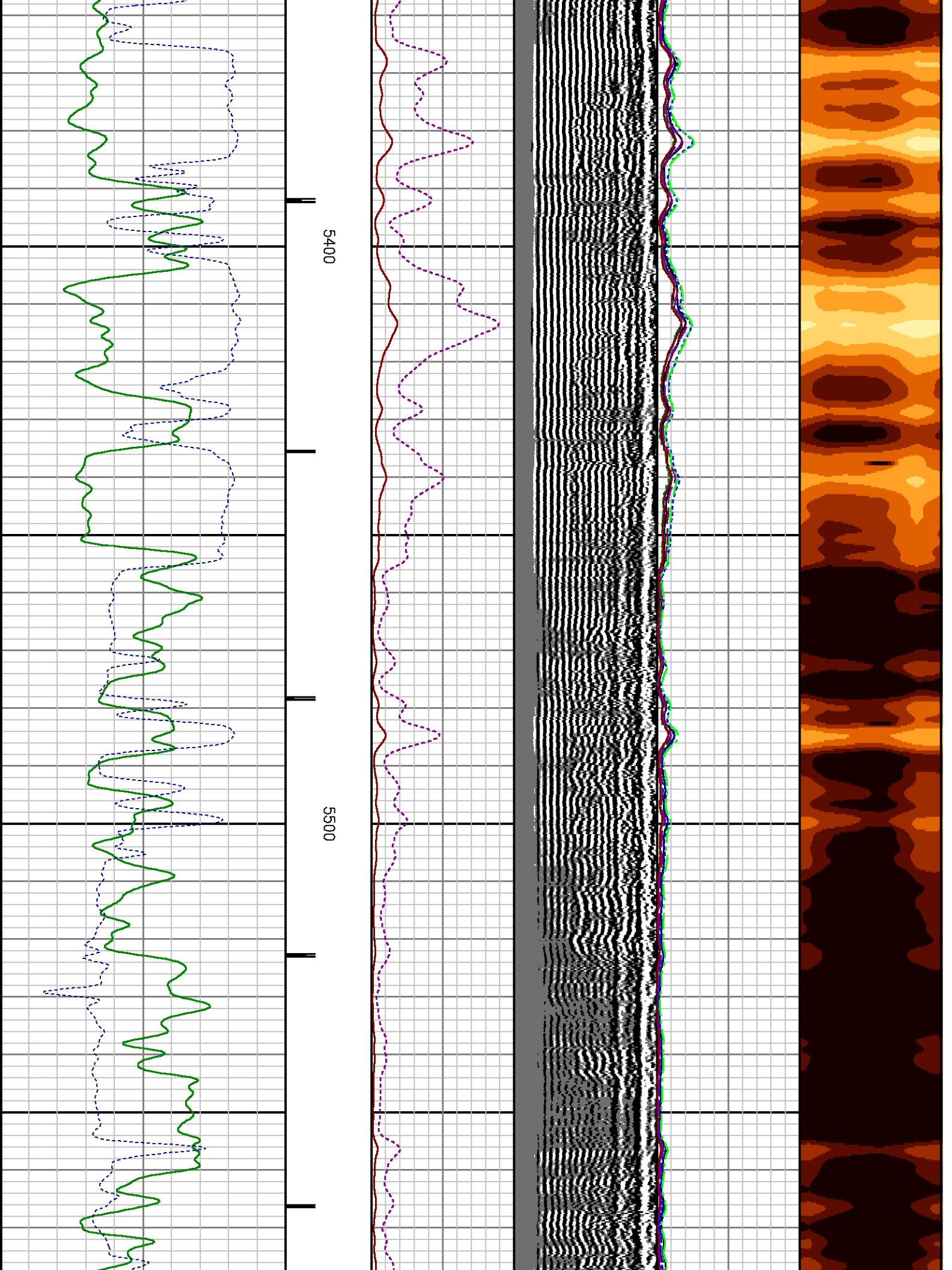

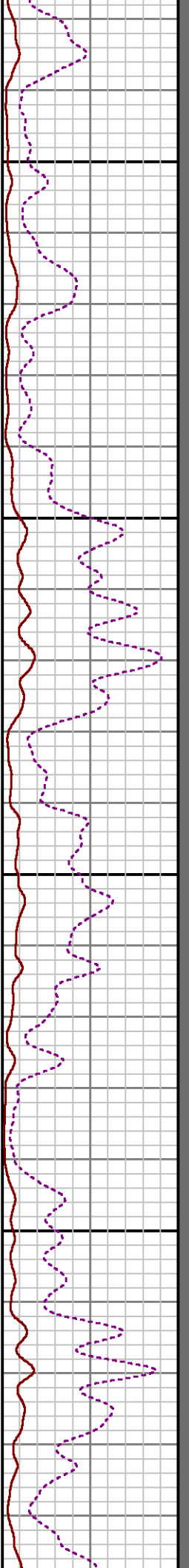
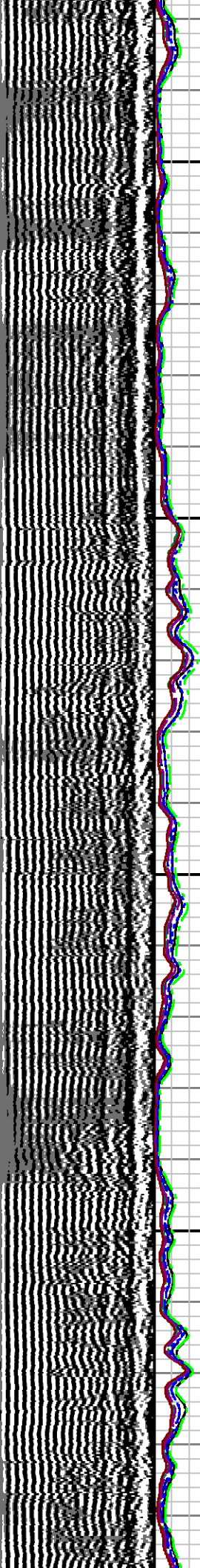

5600

5700

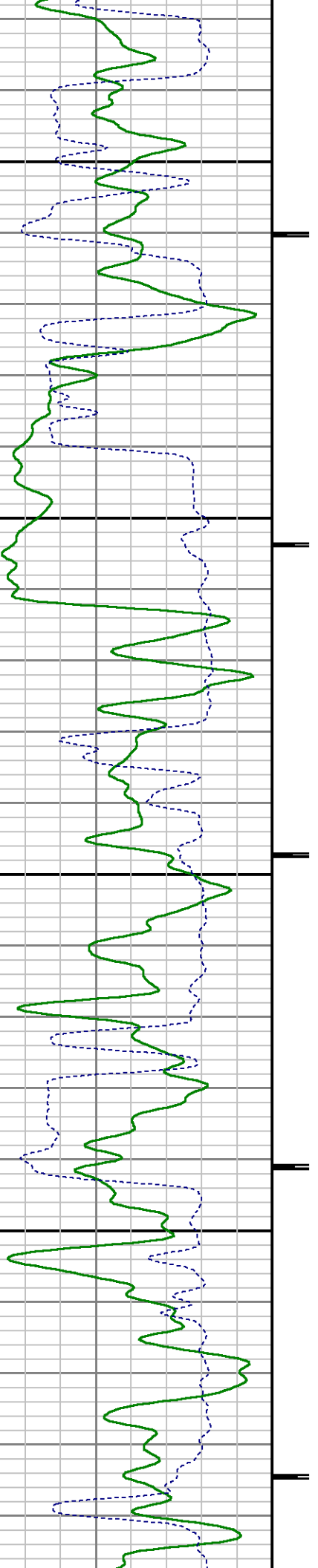

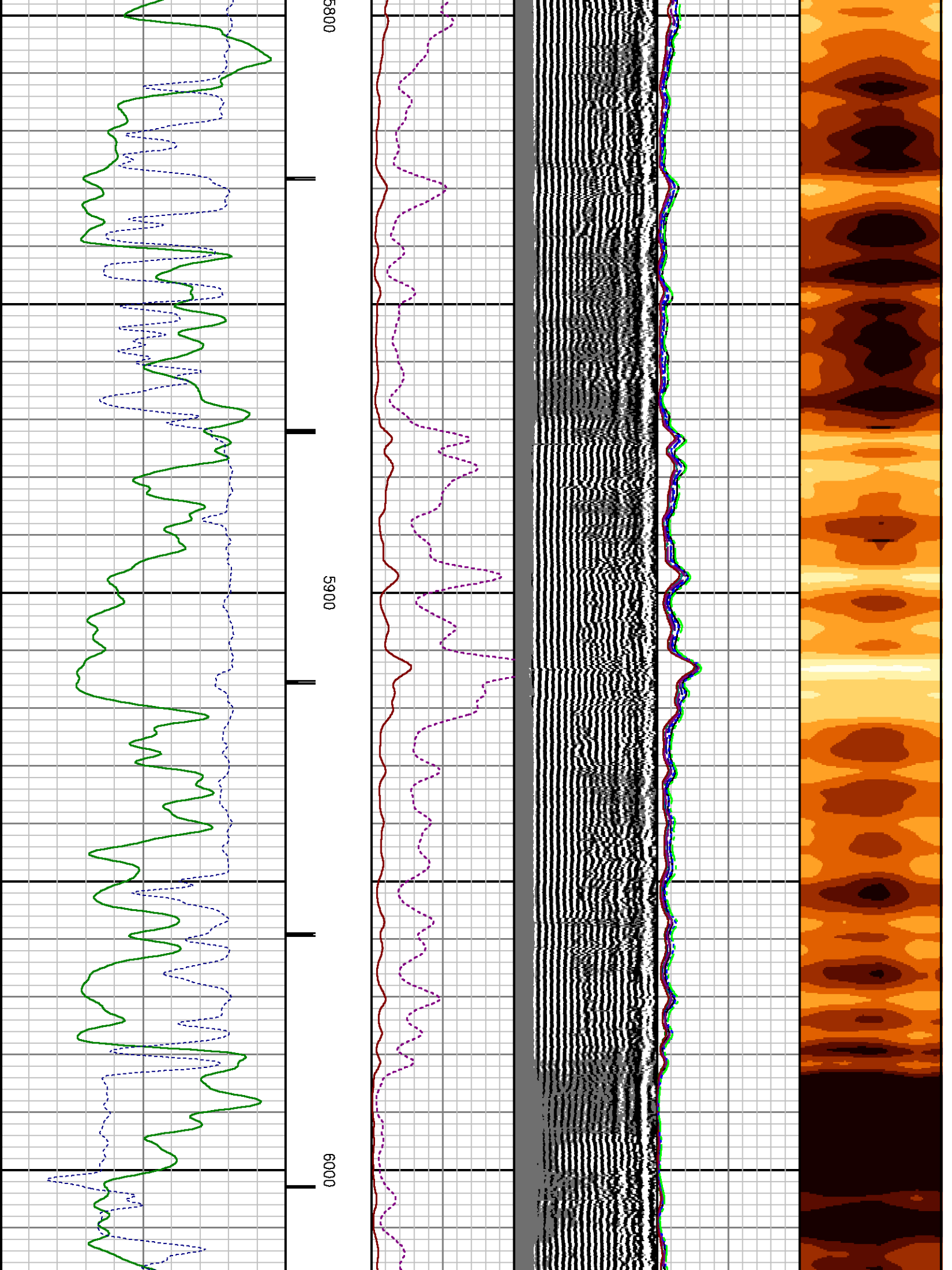

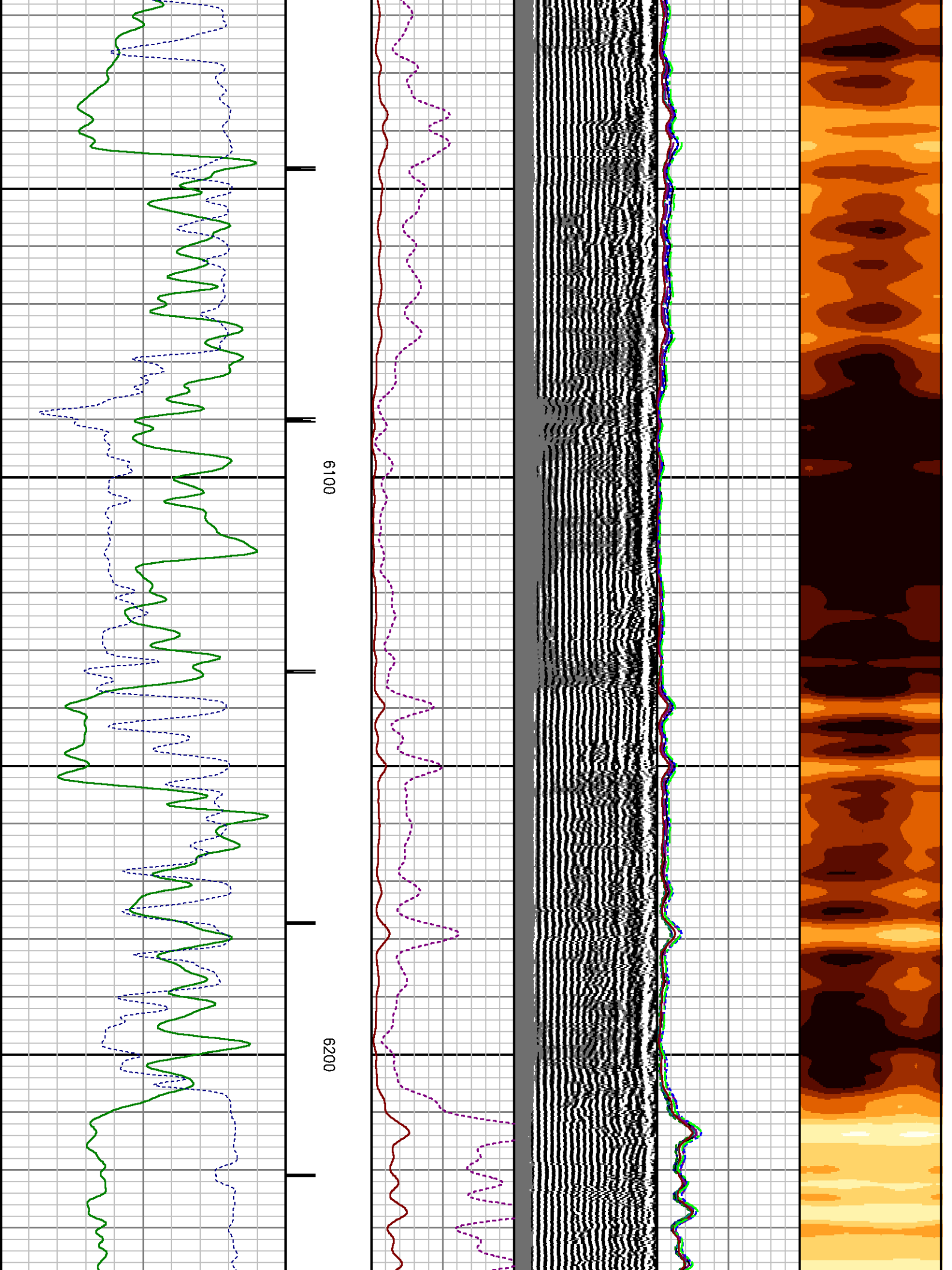



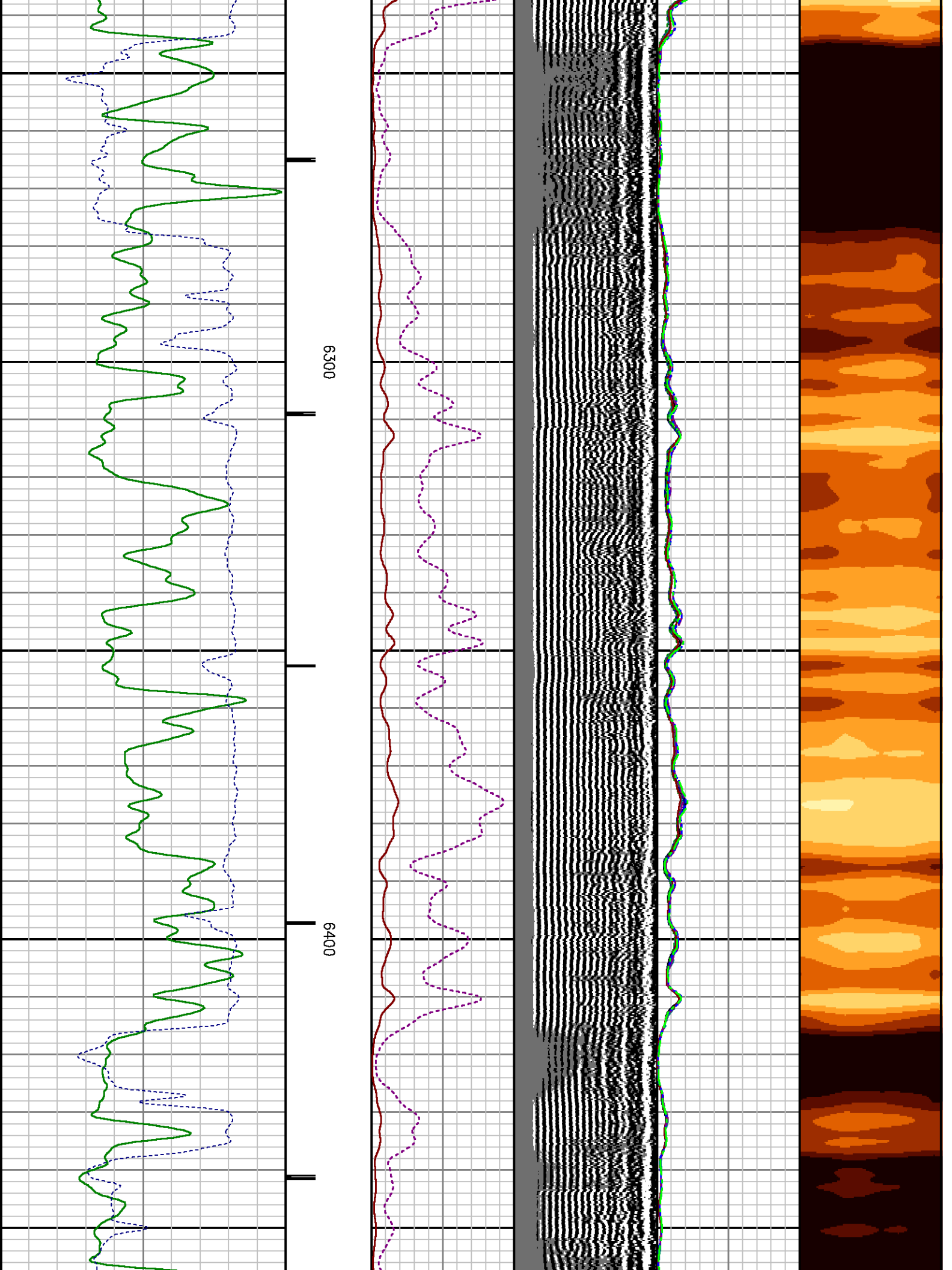



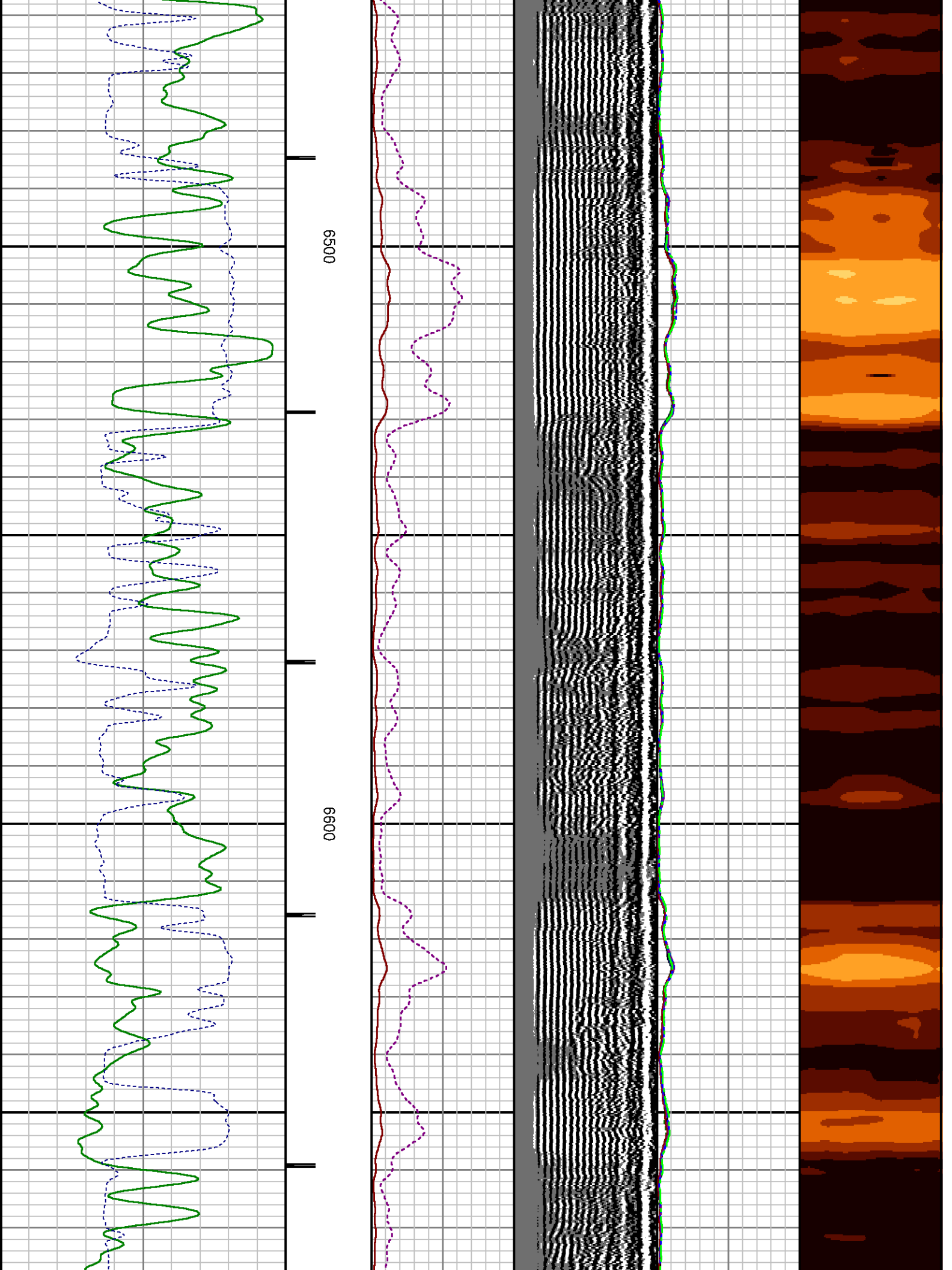

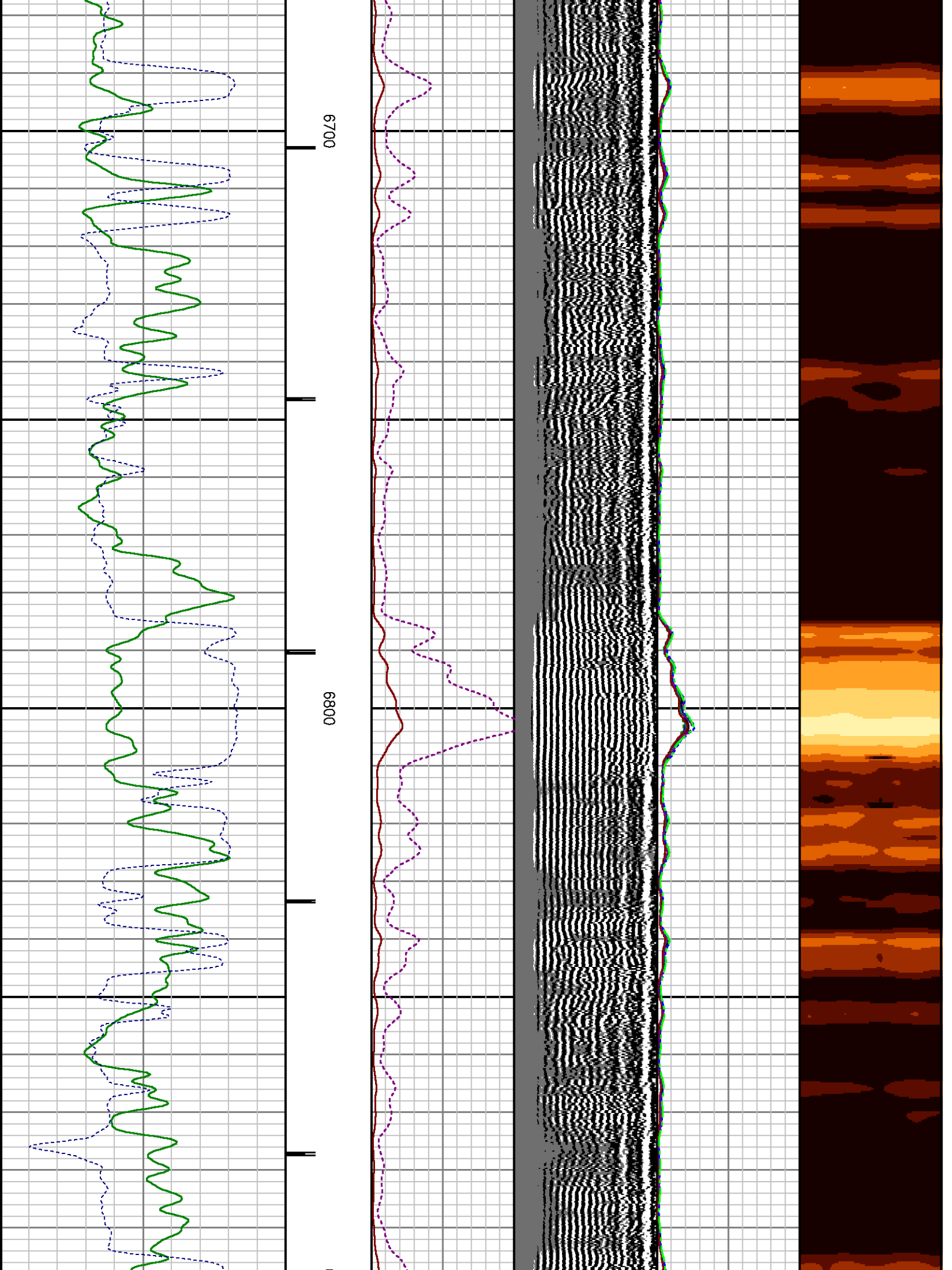

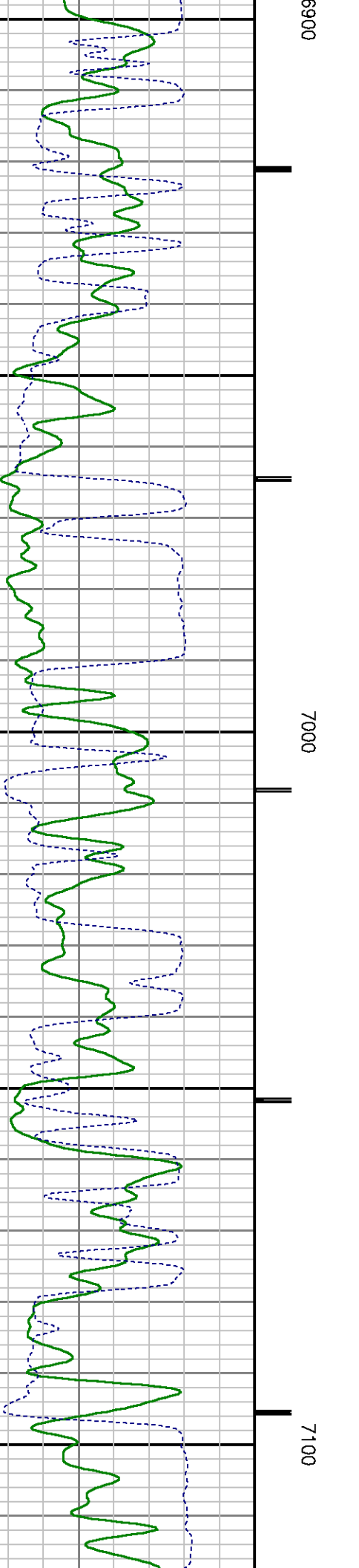
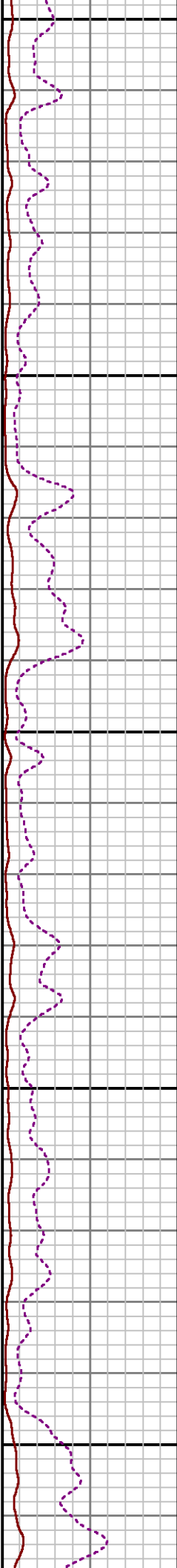
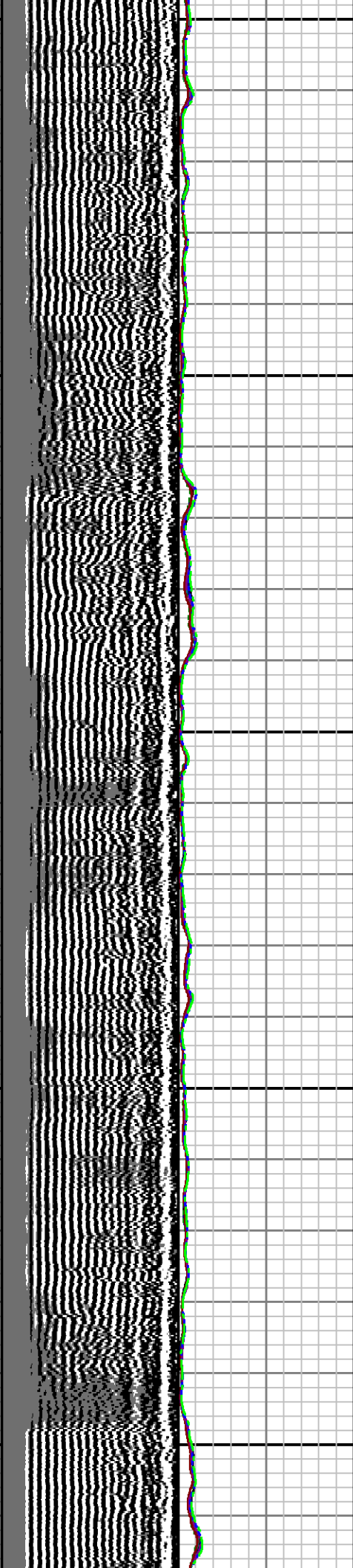

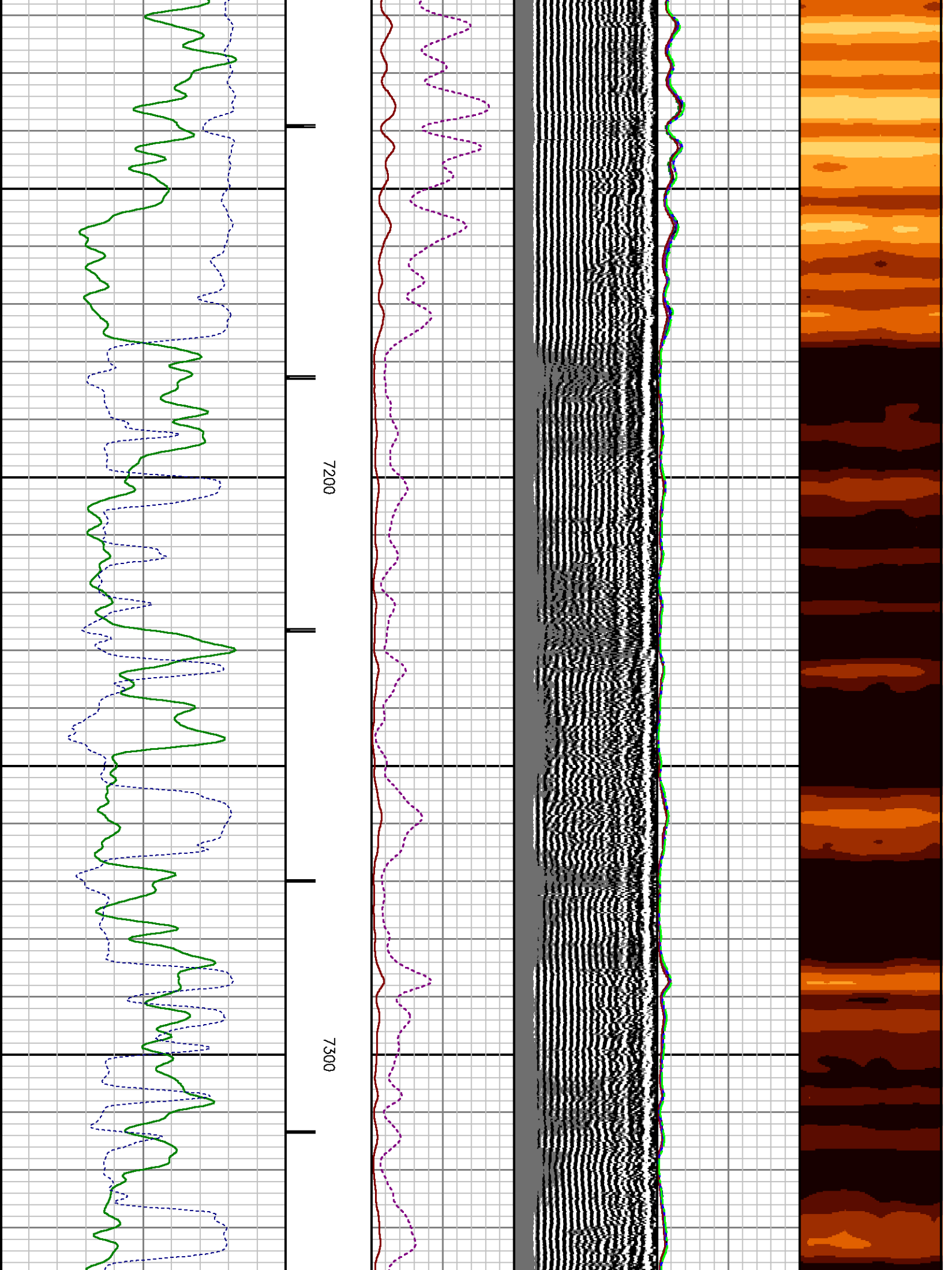

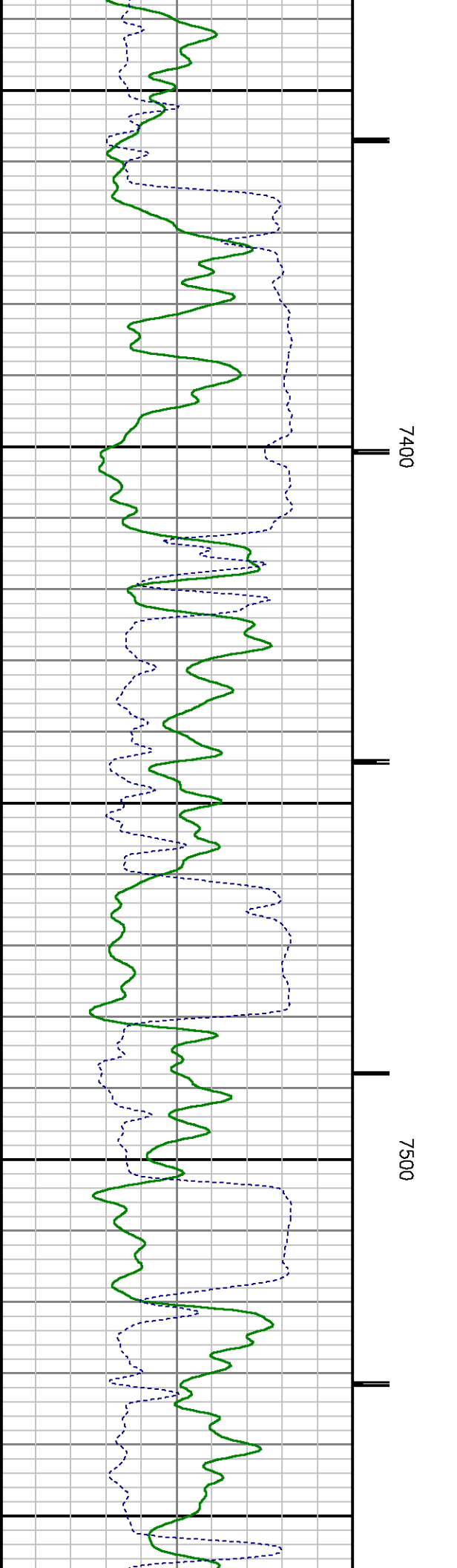
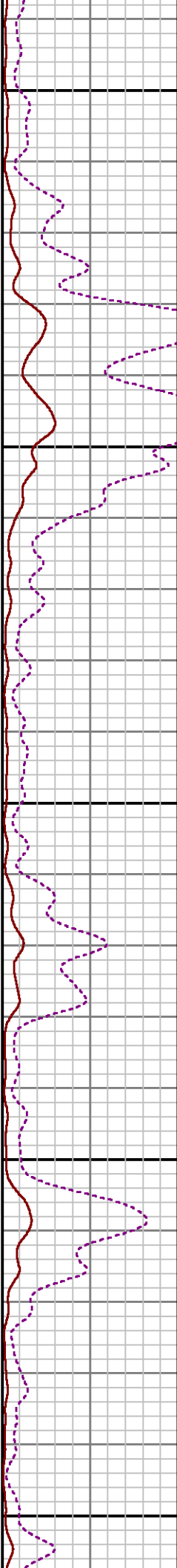
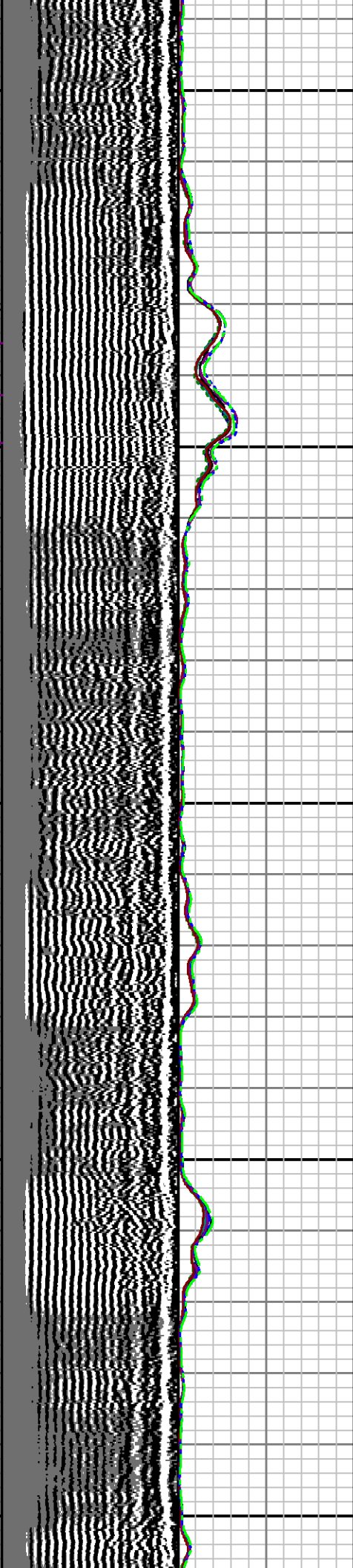



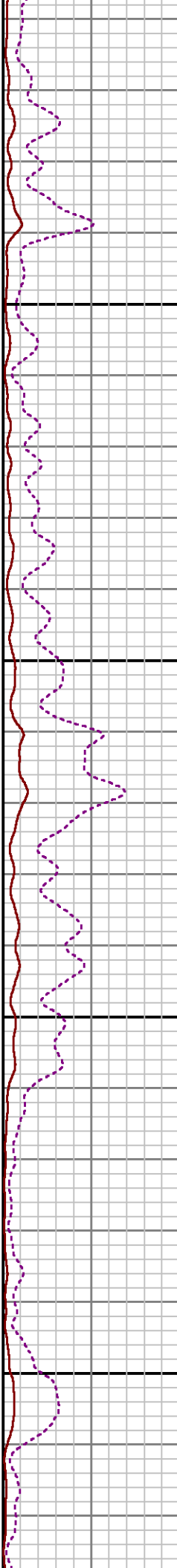
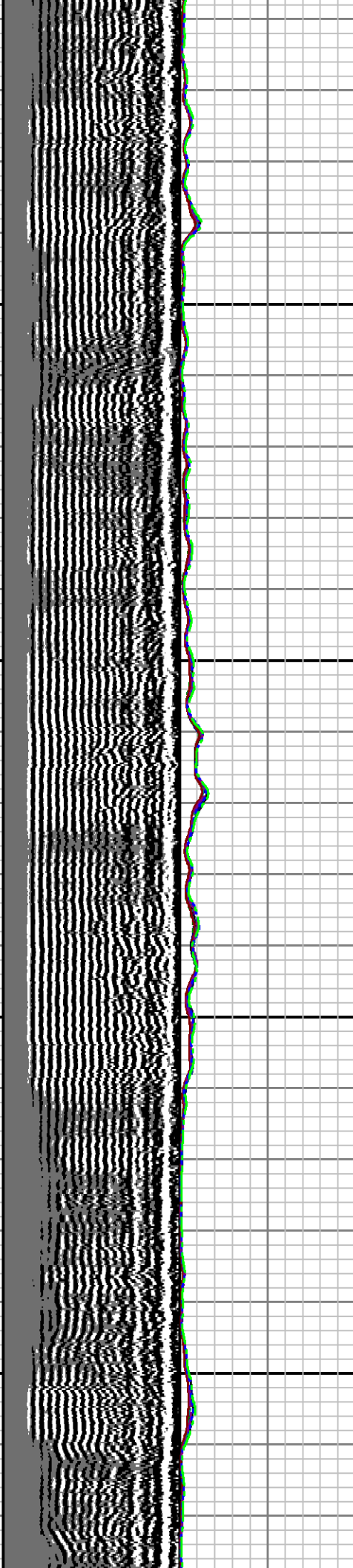

7600

7700

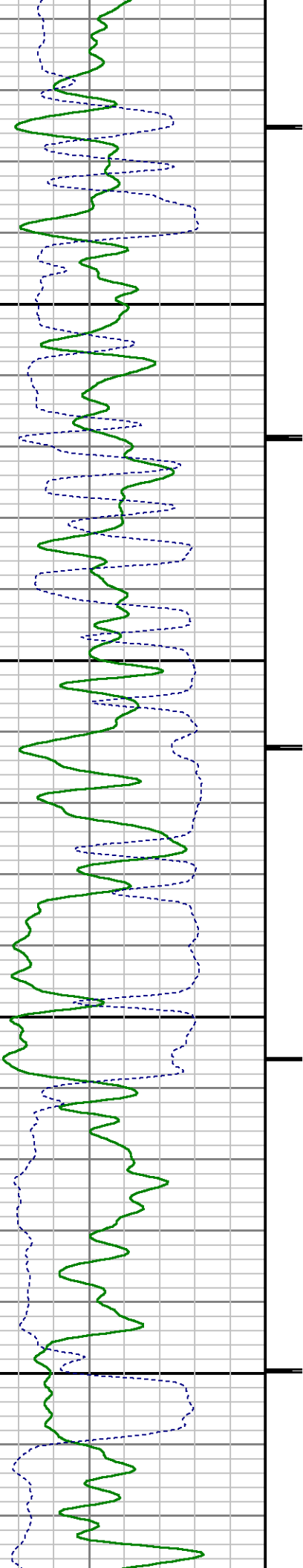



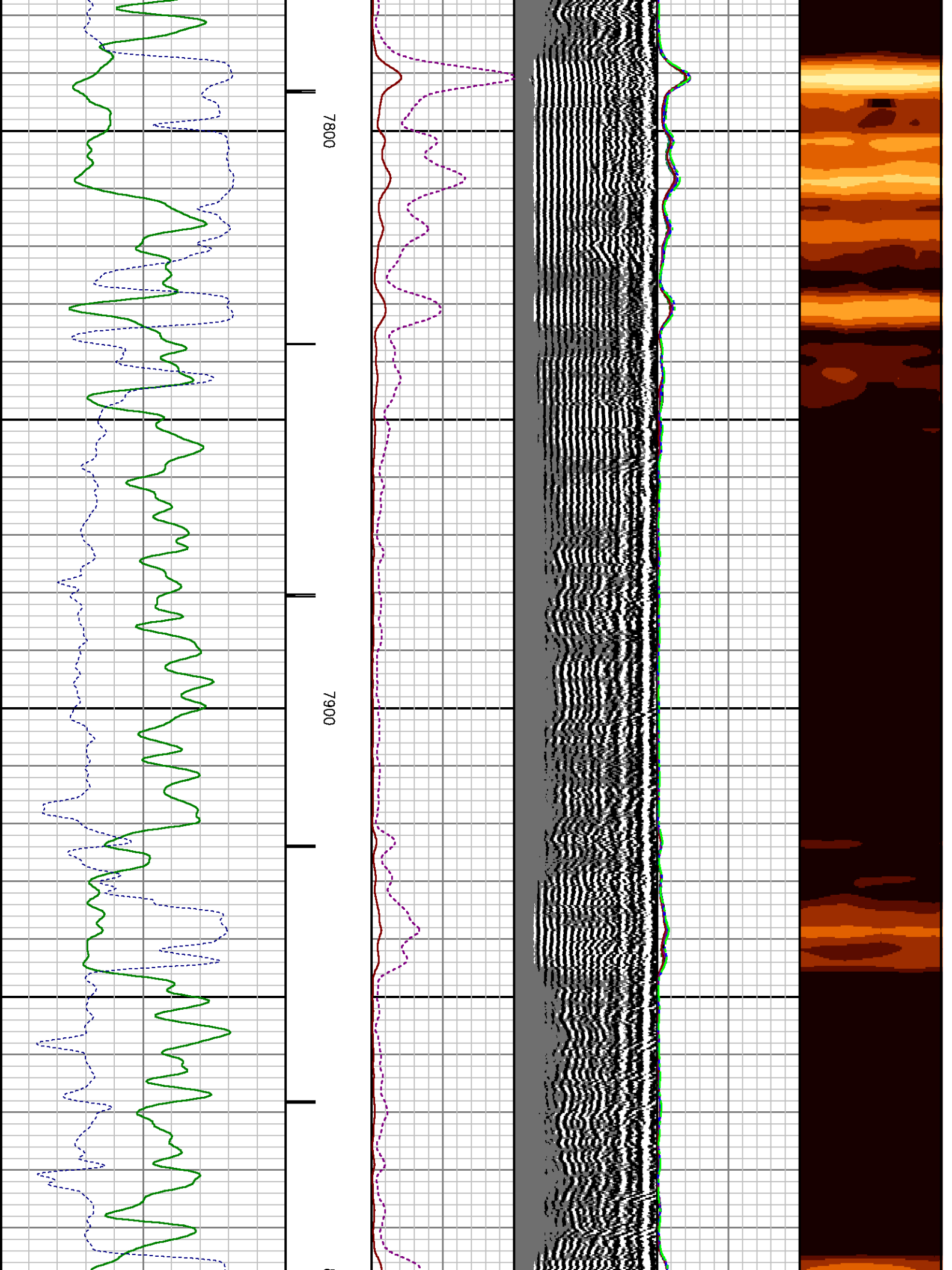

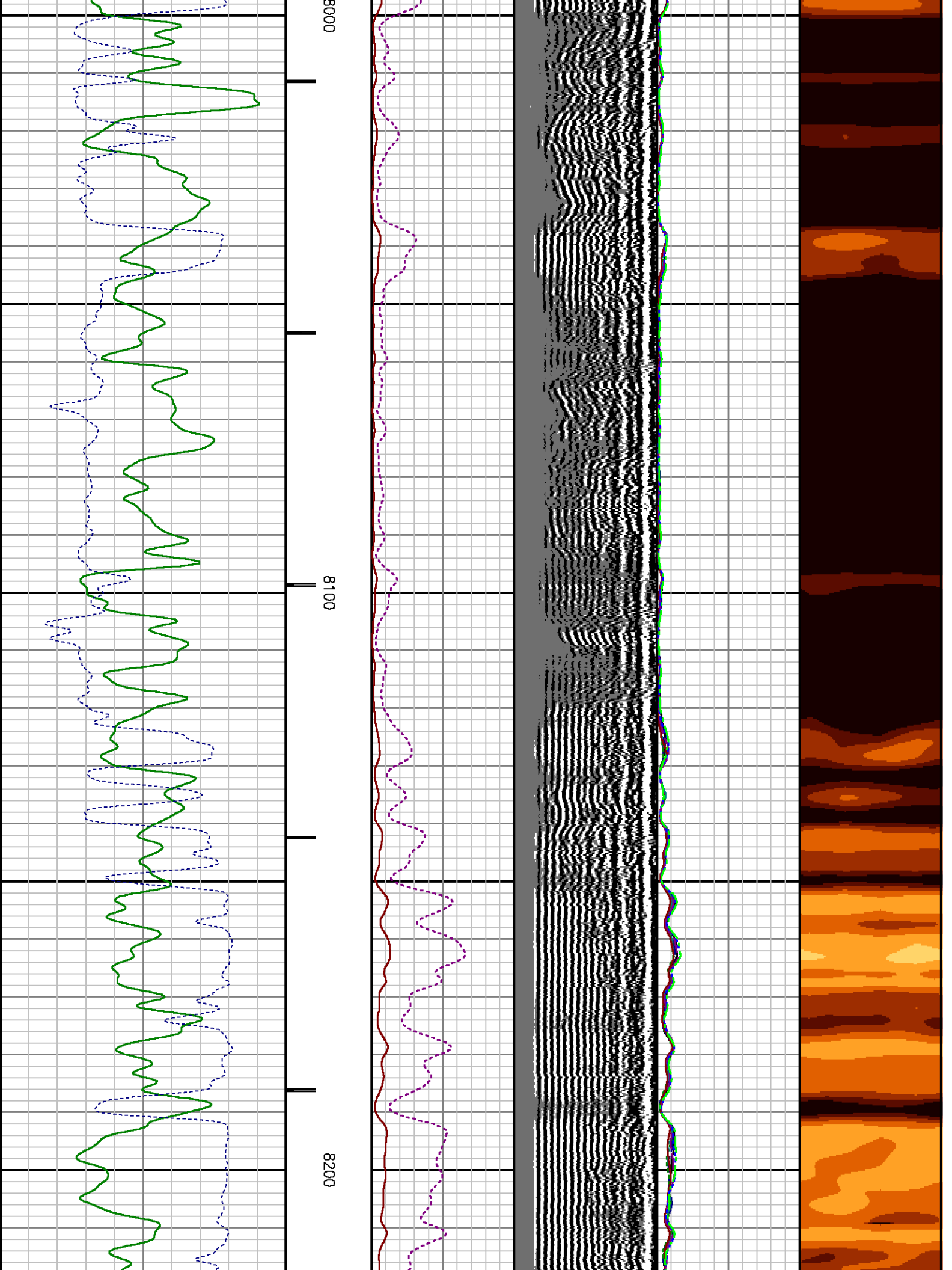

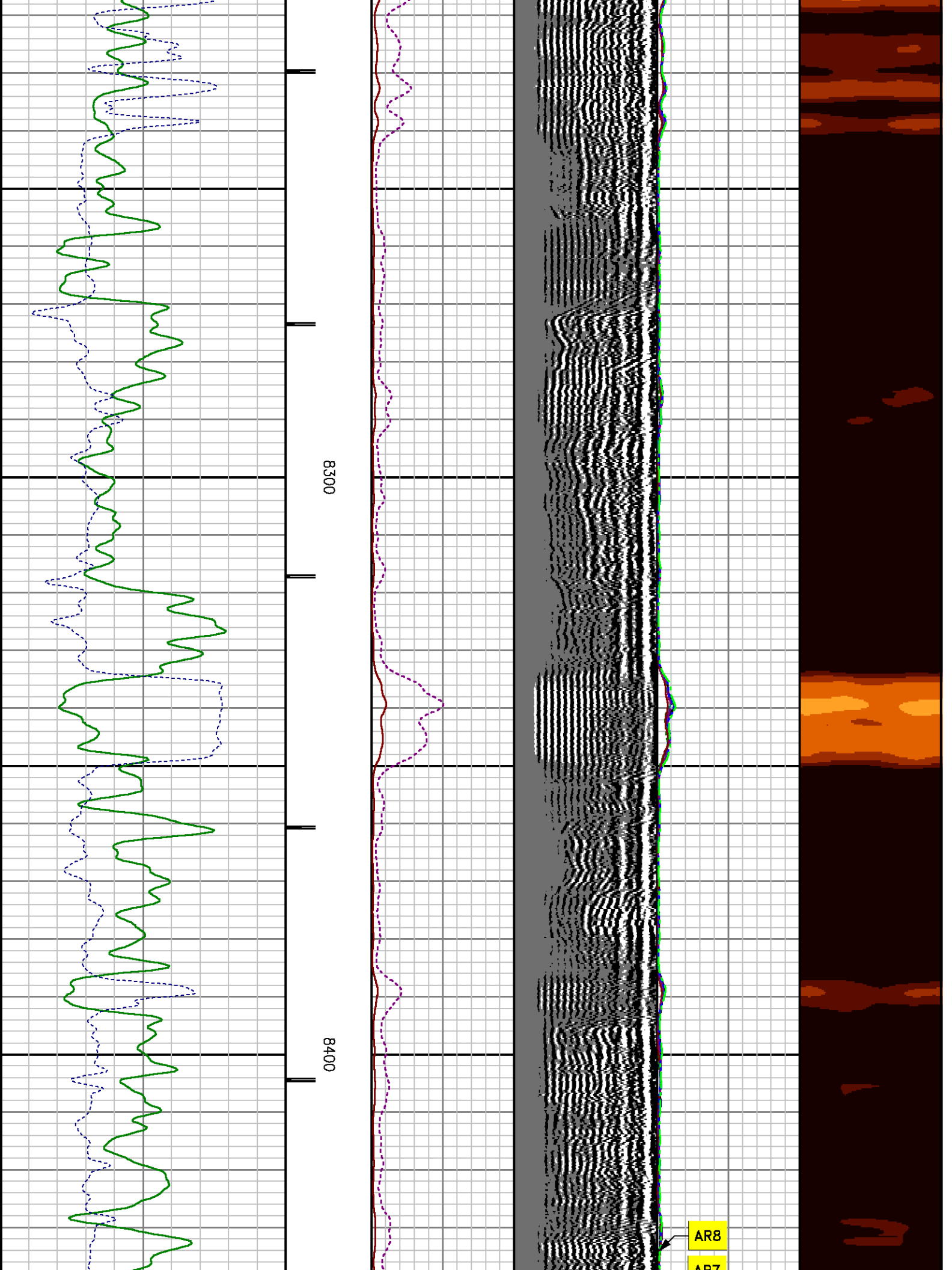

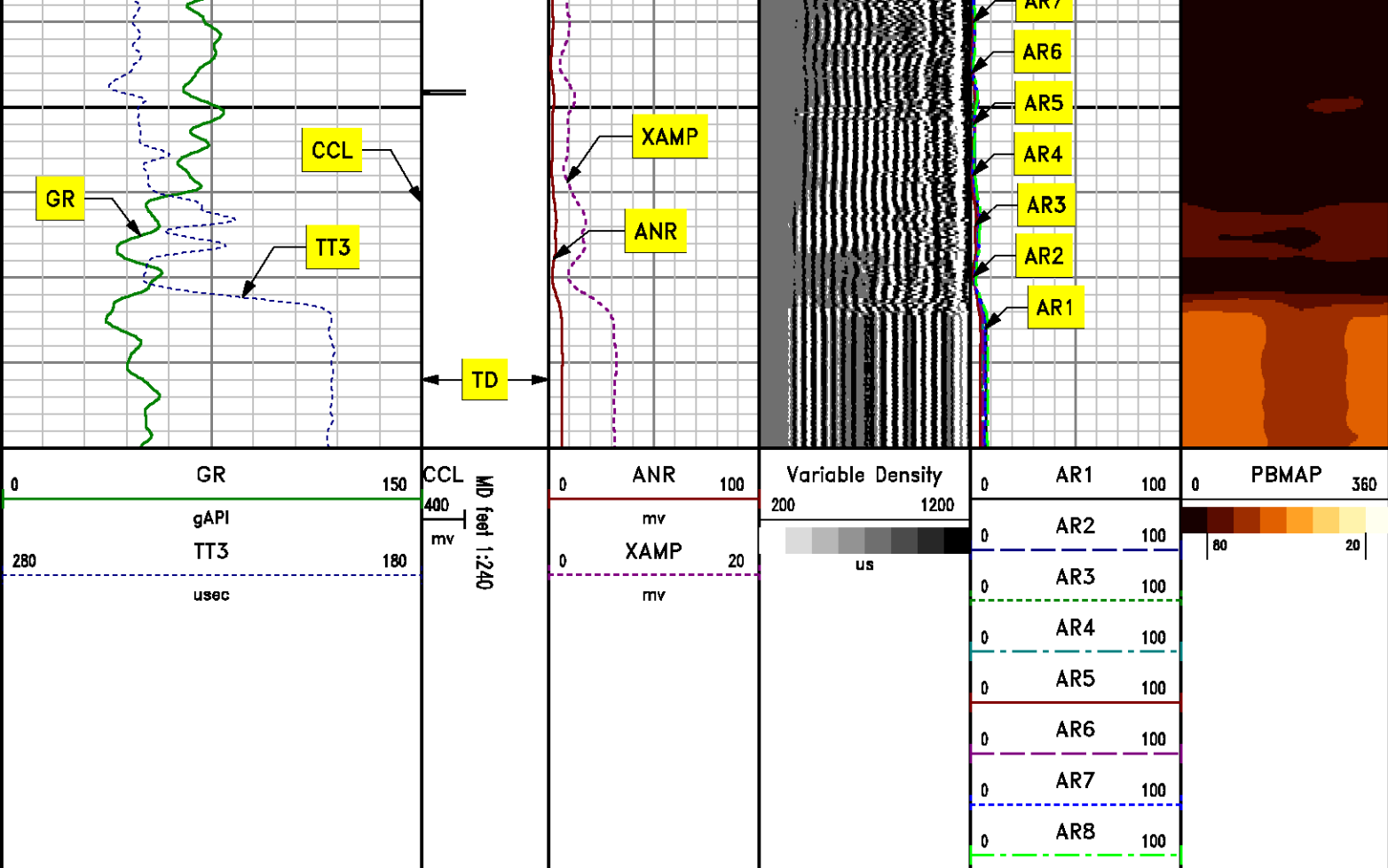

*REPEAT PASS*  
*0 PSI*

MEASUREMENT TYPE	PARAMETER	VALUE	UNITS	TOP	BOTTOM
RAL	Amp Gate Start Far	307.440	usec	8149.818	8497.000
RAL	Amp Gate Start Near	199.125	usec	8149.818	8497.000
RAL	Amp Gate Start Radial	198.578	usec	8149.818	8497.000
RAL	Amp Gate Width Far	25.000	usec	8149.818	8497.000
RAL	Amp Gate Width Near	25.000	usec	8149.818	8497.000
RAL	Amp Gate Width Radial	25.000	usec	8149.818	8497.000
RAL	casing od	4.500	inches	8149.818	8497.000
RAL	casing wt	11.600	lbm/ft	8149.818	8497.000
RAL	FB Start Far	291.900	usec	8149.818	8497.000
RAL	FB Start Near	175.391	usec	8149.818	8497.000

RAL	FB Start Radial	175.391	usec	8149.818	8497.000
RAL	FB Thresh Far	10.000	mv	8149.818	8497.000
RAL	FB Thresh Near	4.000	mv	8149.818	8497.000
RAL	FB Thresh Radial	4.000	mv	8149.818	8497.000
RAL	Fluid Travel Time	200.000	usec/ft	8149.818	8496.975

## DEPTH OFFSETS

(for Acquired Curves)

SERIES	DEPTH OFFSET	ACQUIRED CURVES							
1426XA	-11.000	ACAL	ANR	AR1	AR2	AR3	AR4		
		AR5	AR6	AR7	AR8	CHV	FPR2		
		FPR3	FPR5	TT3	TTR1	TTR2	TTR3		
		TTR4	TTR5	TTR6	TTR7	TTR8	XAMP		
1426XA	-10.040	AFAR	SIG	TT5					
1355XA	-5.620	CCL							
1355XA	-1.500	GR							
1355XA	0.000	TEMP							

Created by : RAL, v4.8.008

Plotted by : PlotMgr, v5.4.504

Company : WPX ENERGY

Well : DIAMOND ELK PA 33-2

File Name : d:\welldata\cb133\repeat.xtf

Mode : PlotMgr 5.4.504

Interval : 8160.00 - 8490.00 feet UP

Created : 5/18/2013 11:03:47 AM

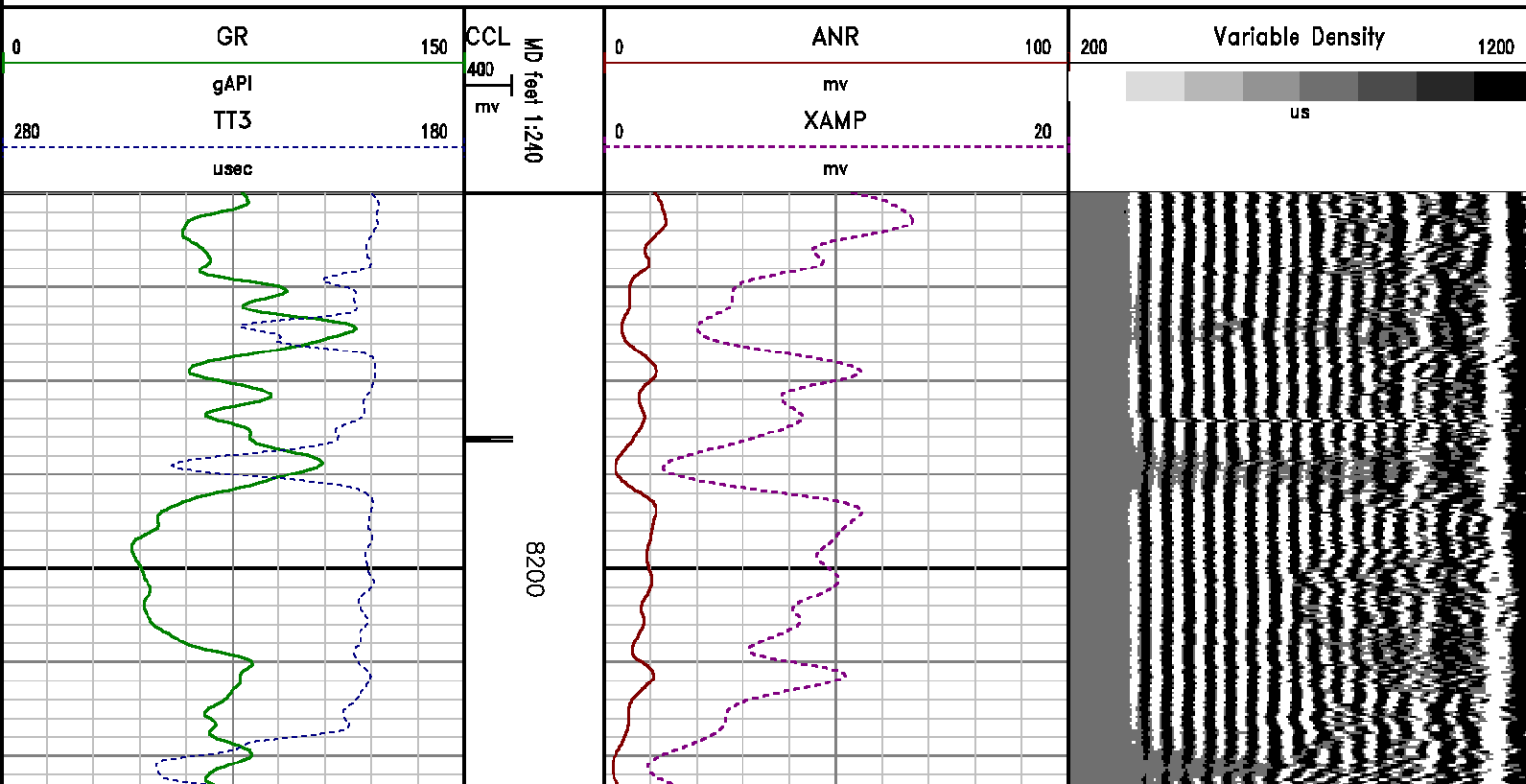



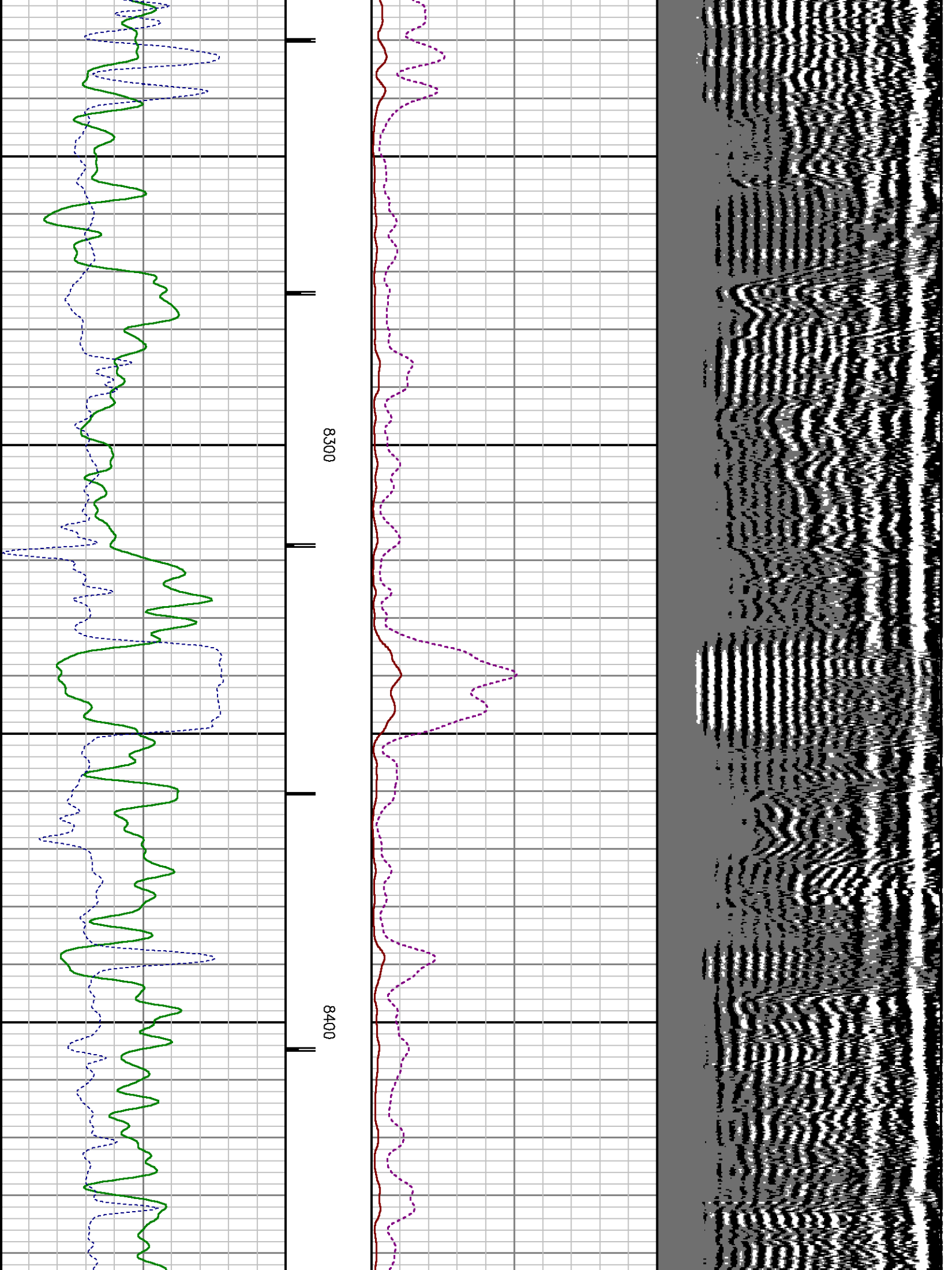

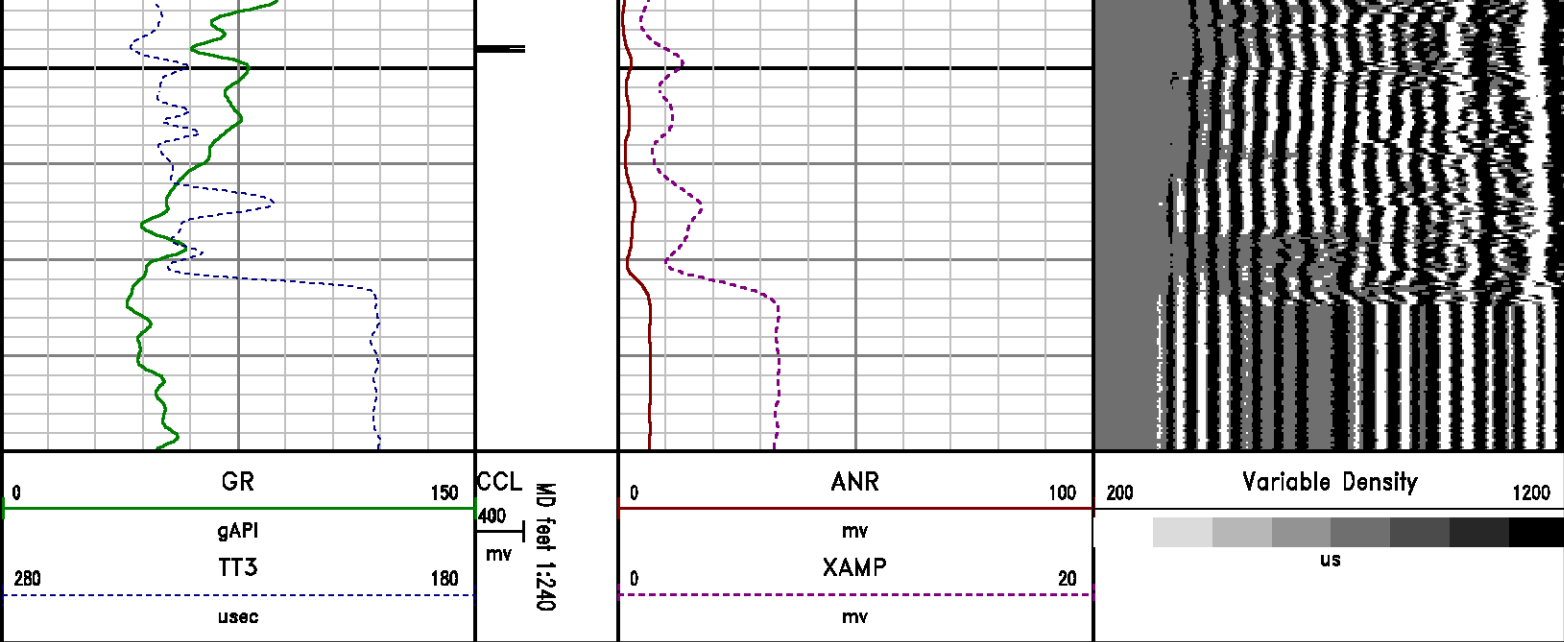

## CALIBRATION SUMMARY

**RALSHP**

Shop Calibration: C:\case\calver\RALSHP\539M18\_shp.cal

### SHOP CALIBRATION SUMMARY

DATE/TIME PERFORMED: Sat May 18 07:30:07 2013 TOOL SERIES: 1426XA ASSET: 539 SEQ: M18

Tool Delay [usec] -58.00 Tank OD in 5.50 Tank Wt lbm/ft 15.50 Tank ID in 4.95

RECEIVER	Travel Time [usec]	Amp. Gate Start [usec]	Amp. Gate Width [usec]	Zero Gate Start [usec]	Zero Gate Width [usec]	Zero Amp. [mV]	Amp Ref. [mV]	Shop Factor
CAL Pulse	218	216	30	166	25	-0.365	100.00	0.19
3 Ft. Receiver	218	216	30	153	25	-0.664	100.00	0.18
5 Ft. Receiver	324	323	30	252	25	0.419	150.00	0.20
Radial #1	218	216	30	146	25	1.365	100.00	0.18
Radial #2	218	216	30	146	25	0.597	100.00	0.19
Radial #3	218	216	30	146	25	0.178	100.00	0.19
Radial #4	217	216	30	146	25	-0.028	100.00	0.19
Radial #5	217	216	30	146	25	-0.128	100.00	0.18
Radial #6	216	216	30	146	25	-0.074	100.00	0.18
Radial #7	216	216	30	146	25	0.130	100.00	0.18
Radial #8	218	216	30	146	25	-0.019	100.00	0.18

# RALFLD

Wellsite Calibration: C:\case\calver\RALFLD\539M18 fld.cal

## WELLSITE CALIBRATION SUMMARY

DATE/TIME PERFORMED: Sat May 18 07:31:41 2013 TOOL SERIES: 1426XA ASSET: 539 SEQ: M18

Tool Delay [usec] -58.00 Casing OD 4.50 in Casing Wt 11.60 lbm/ft Casing ID 4.00 in

RECEIVER	Zero Gate Start [usec]	Zero Gate Width [usec]	Zero Amp. [mV]	Full Amp. [mV]	Wellsite Factor	Amp. Ref [mV]
CAL Pulse	166	25	-0.251	0.000	1.00	100.000
3 Ft. Receiver	200	30	-3.245			
5 Ft. Receiver	317	30	-4.392			
Radial #1	200	30	-4.867			
Radial #2	200	30	-4.294			
Radial #3	200	30	-4.131			
Radial #4	200	30	-4.524			
Radial #5	200	30	-5.982			
Radial #6	200	30	-4.803			
Radial #7	200	30	-5.007			
Radial #8	200	30	-4.864			

# GAMMA RAY

Calibration File: C:\case\calver\GR\209M2.cal

## CALIBRATION SUMMARY

DATE/TIME PERFORMED: Sun May 12 13:40:15 2013 TOOL SERIES: 1355XA ASSET: 209 SEQ: M2

Calibrator #	Background [cps]	Calibrator On [cps]	Multiplicative	Background [api]	Calibrator On [api]	Differential [api]
S2K WA612	129.07	523.51	0.469	60.53	245.53	185.00

Verification File: C:\case\calver\GR\209M2.VP

## PRIMARY LOG VERIFICATION

DATE/TIME PERFORMED: Sun May 12 13:41:35 2013 TOOL SERIES: 1355XA ASSET: 209 SEQ: M2

Calibrator #	Background [cps]	Calibrator On [cps]	Multiplicative	Background [api]	Calibrator On [api]	Differential [api]
S2K WA612	131.47	531.85	0.469	61.66	249.45	187.79

# TOOL DIAGRAM

## OTA SHORT CABLE HEAD

### PROBE 2 3/4 DUAL RECEIVER RADII

Series	1426XA
Mnemonic	PROB
Diameter	2.75"
Length	11.17'
Measure Point	0.75' FAR RCVR
Measure Point	2.67' NEAR RCVR
Measure Point	5.75' XMIT
Temp Rating	350.00 °F
Press Rating	18000.00 PSI

### RAL GR/TEMP/CCL/CHV DETECTOR

Series	1355XA
Mnemonic	RAL
Diameter	2.75"
Weight	85.00 lb
Length	6.96'
Measure Point	0.17' TEMP
Measure Point	1.67' GR
Measure Point	5.79' CCL
Temp Rating	400.00 °F
Press Rating	20000.00 PSI

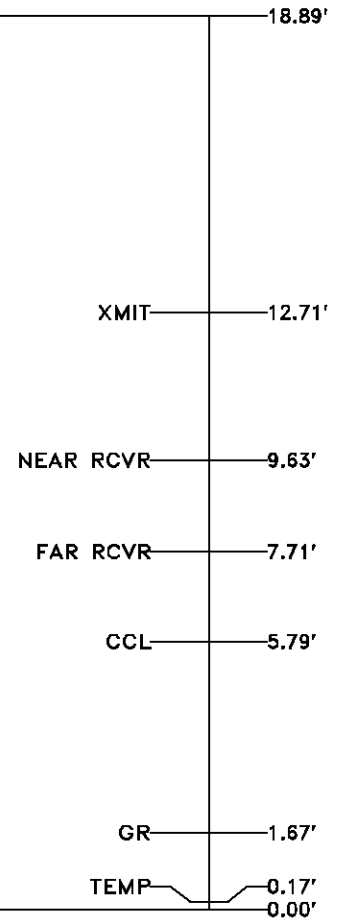

Total Length: 18.89'  
Total Weight: Not Available  
Max Diameter: 0' 2.75"



Company

WPX ENERGY

Well

DIAMOND ELK PA 33-2

Field

PARACHUTE

County

GARFIELD

State

COLORADO

Location

SHL: 2331' FSL & 676' FWL SEC:1

BHL: 2353' FSL & 2097' FEL SEC:2

Elevations

KB 6053 ft

DF

GL 6027 ft

File No:

CH072037

API No:

05045208840000

2 7S 95W

GV 84-1

NABORS SSD 574

SEC 2

TWP 75

RGE 95W

Baker Atlas

