

WPX Energy RWF 32-4

T. 7 S.

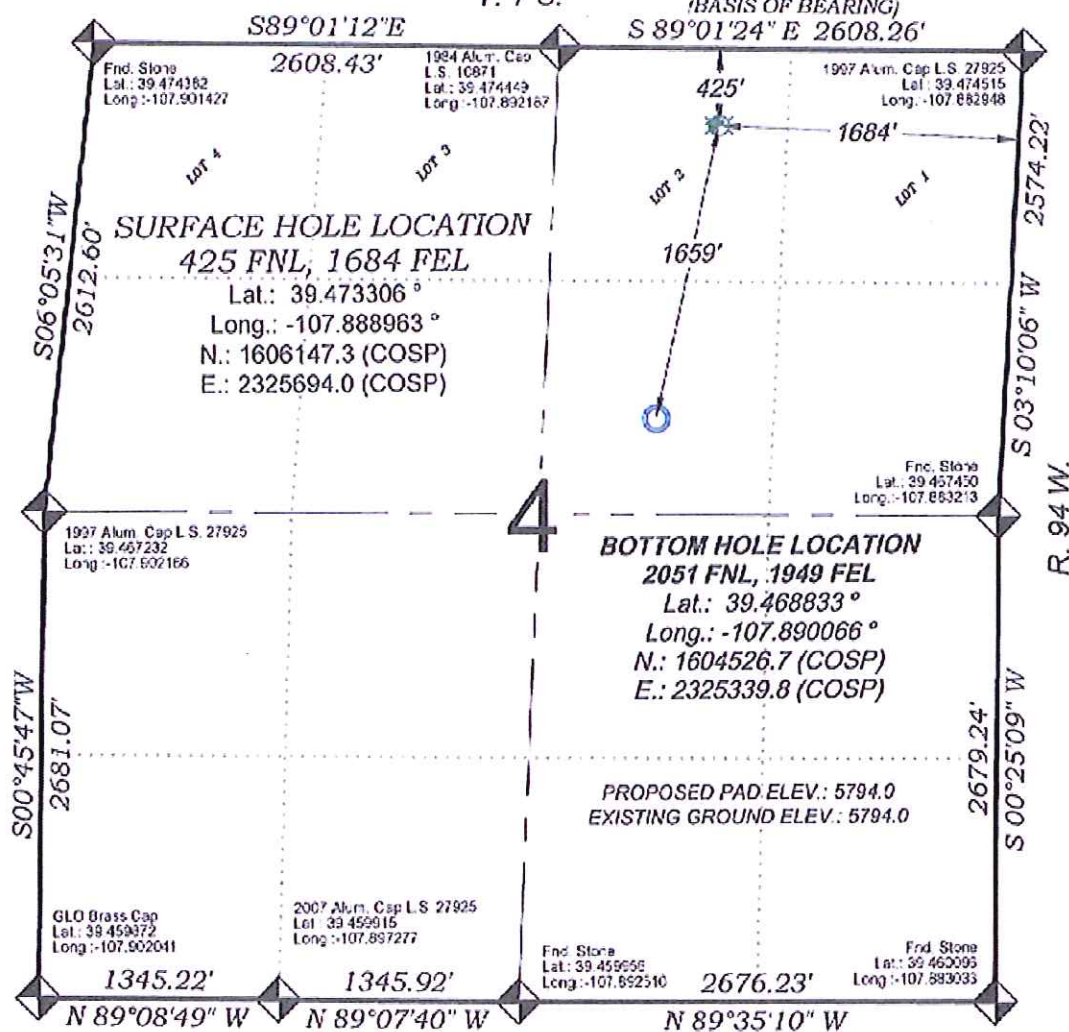

SEE CONSTRUCTION LAYOUT
 PLAT FOR VISIBLE IMPROVEMENTS
 WITHIN 400' OF THIS LOCATION

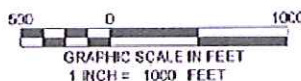

SURVEYORS STATEMENT

I, MICHAEL J. LANGHORNE, A REGISTERED LAND SURVEYOR IN THE STATE OF COLORADO DO HEREBY CERTIFY THAT THE SURVEY SHOWN HEREON WAS PREPARED UNDER MY DIRECT SUPERVISION AND HAS BEEN STAKED ON THE GROUND AS SHOWN ON THE PLAT AND CHECKING THAT THIS MAP IS A TRUE REPRESENTATION THEREOF.

MICHAEL J. LANGHORNE, COLORADO REGISTRATION NO. 36572
 FOR AND ON BEHALF OF
 BOOKCLIFF SURVEY SERVICES, INC.

REFERENCES

- 1) EXTENSION SURVEY T. 7 S., R. 94 W., 6 TH (GLO PLAT)
- 2) U.S.G.S. QUAD. RULISON, CO

REVISED: 5/6/13

136 East Third Street
 Rifle, Colorado
 81550 Ph. (970)
 625-2720 Fax (970)
 625-2773

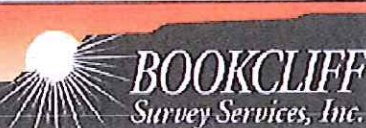

SURVEY DATE: 7/14/11
 MAP DATE: 4/30/13
 SCALE: 1" = 1000'
 PLAT: 1 of 1
 PROJECT: Valley

WELL LOCATION PLAT Prepared for:
WPX ENERGY WPX Energy Rocky Mountain, LLC

NW1/4 NE1/4, SECTION 4
 T. 7 S., R. 94 W. of the 6th. P.M.
 GARFIELD COUNTY, COLORADO