

Location Drawing

HARRIS FEDERAL 15N-18HZ

Horizontal Multi Well Pad

SW¼ SE¼ SECTION 19, TOWNSHIP 3 NORTH, RANGE 66 WEST OF THE 6TH PRINCIPAL MERIDIAN

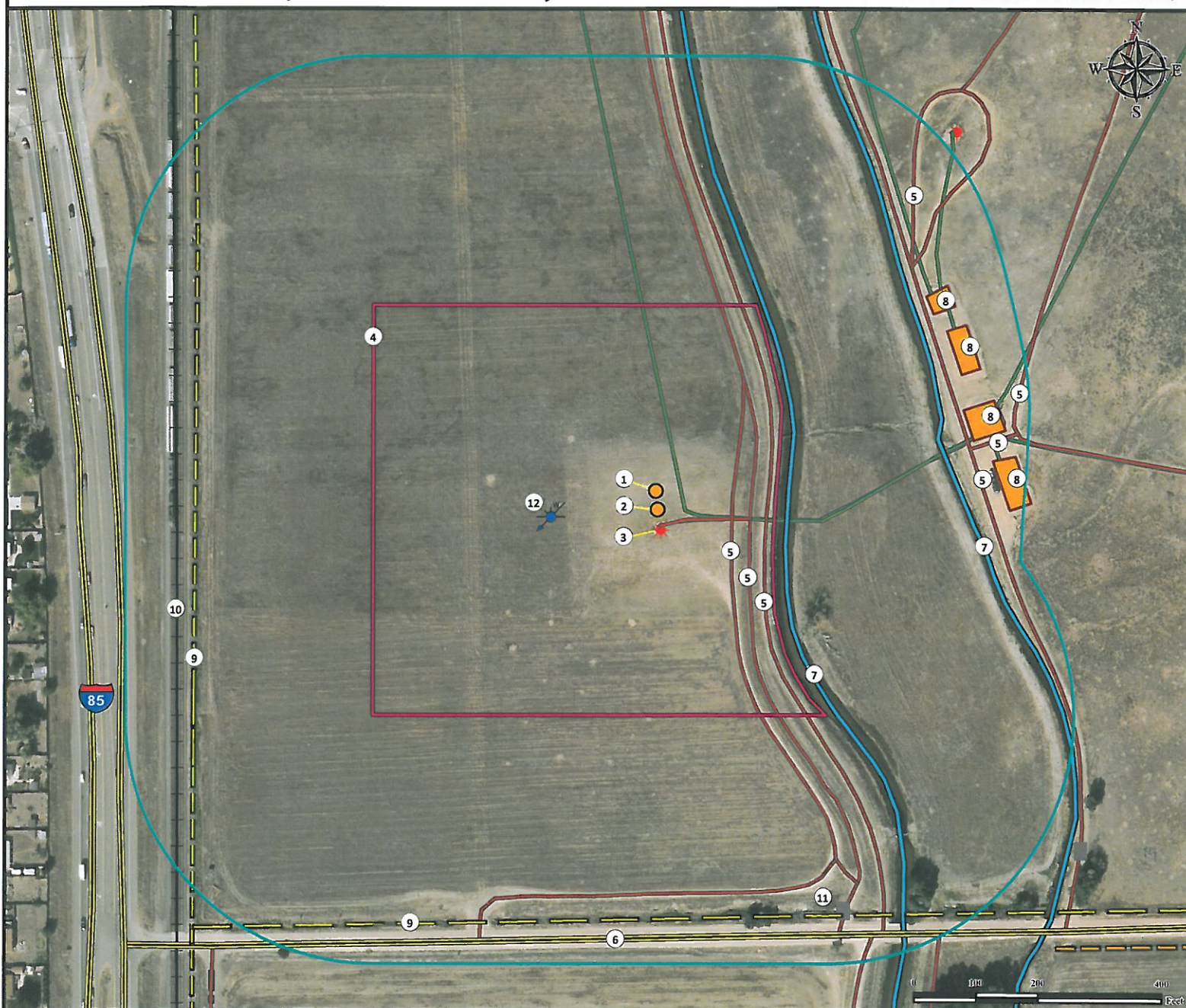

1. Proposed Well HARRIS FEDERAL 36N-E18HZ.

2. Proposed Well HARRIS FEDERAL 15N-18HZ.

3. Existing Well HSR-OLIN 15-19 is ±30' SE.

4. Operational Disturbance Area.

5. Private Roads are ±119' E, ±148' E, ±175' E, ±508' NE, ±512' NE, ±565' NE, ±589' NE, ±631' SE, ±765' NE, and 818' SE.

6. County Road 30 is ±688' S.

7. Ditches are ±207' E, and ±465' NE.

8. Existing Facilities are ±518' NE, ±536' NE, ±545' NE, and ±546' E.

9. Powerlines are ±658' S, and ±745' W.

10. Railroad is ±775' W.

11. Cattle Guard is ±711' SE.

12. Water Well (Well Constructed #111) is ±177' W.

Legend

● Proposed Well

★ Existing Well

■ Cattle Guard

▭ Disturbance Area

□ 400' Radius

■ Existing Facility

— Private Road

— Public Road

— Fence



Water Well



Ditch



Underground Pipeline



Railroad

Reference Location

** All Measurements are Made from Reference

Well HARRIS FEDERAL 15N-18HZ**

Lat: 40.204786° Long: -104.817113° (NAD83)

Elevation: 4832 Feet

Surface Use: Rangeland



Use our resources to find yours!

www.petro-fs.com

(303) 928-7128

Field Date: 03/18/2013
Drafting Date: 03/29/2013
Drafter: CPO
Revision:

Data Sources:

- Aerial courtesy of Anadarko Petroleum Corporation (2010)

Prepared for:



KERR-MCGEE OIL & GAS ONSHORE LP