

MARALEX RESOURCES, INC.: MOLLIE CORYNNE 33-7-2 #3C
1103' FNL, 795' FEL, SECTION 2, T-33-N, R-7-W, N.M.P.M.,
LA PLATA COUNTY, CO. GROUND LEVEL ELEVATION: 6630'

PAD DRAWING

(E.D.) DENOTES EDGE OF DISTURBANCE

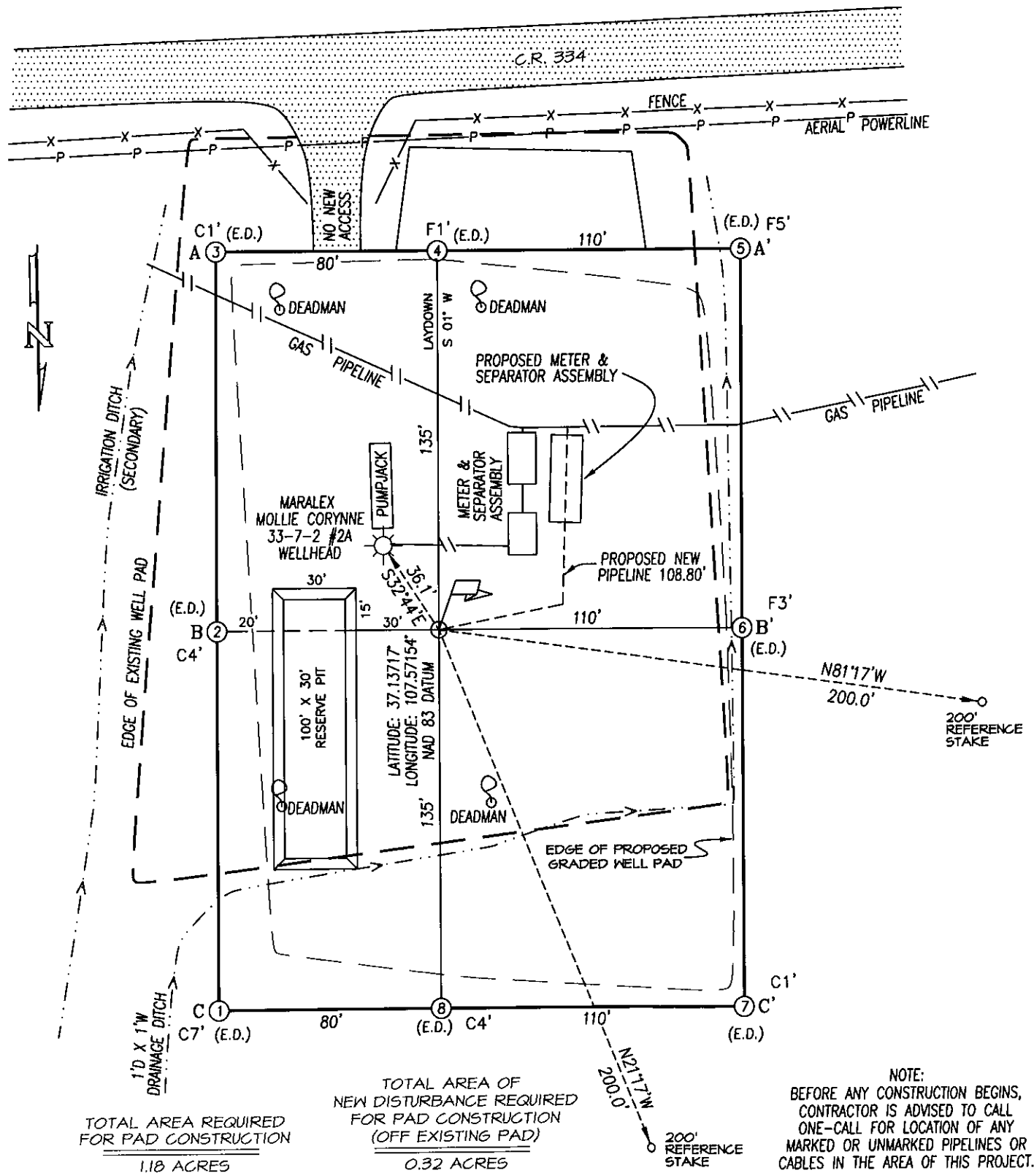

TOTAL AREA REQUIRED FOR PAD CONSTRUCTION
1.18 ACRES

TOTAL AREA OF NEW DISTURBANCE REQUIRED FOR PAD CONSTRUCTION (OFF EXISTING PAD)
0.32 ACRES

NOTE:
 BEFORE ANY CONSTRUCTION BEGINS, CONTRACTOR IS ADVISED TO CALL ONE-CALL FOR LOCATION OF ANY MARKED OR UNMARKED PIPELINES OR CABLES IN THE AREA OF THIS PROJECT.