

Geologist Information

General: Existing location, 11 new wells (1 existing wells)
 Ownership: Fee (WPX) Surface, Fee Minerals
 SUA Status: NA
 Spacing Units: 640 acre unit
 Adjacent Owners: Mackley, Stoakes, Westfork Ranch

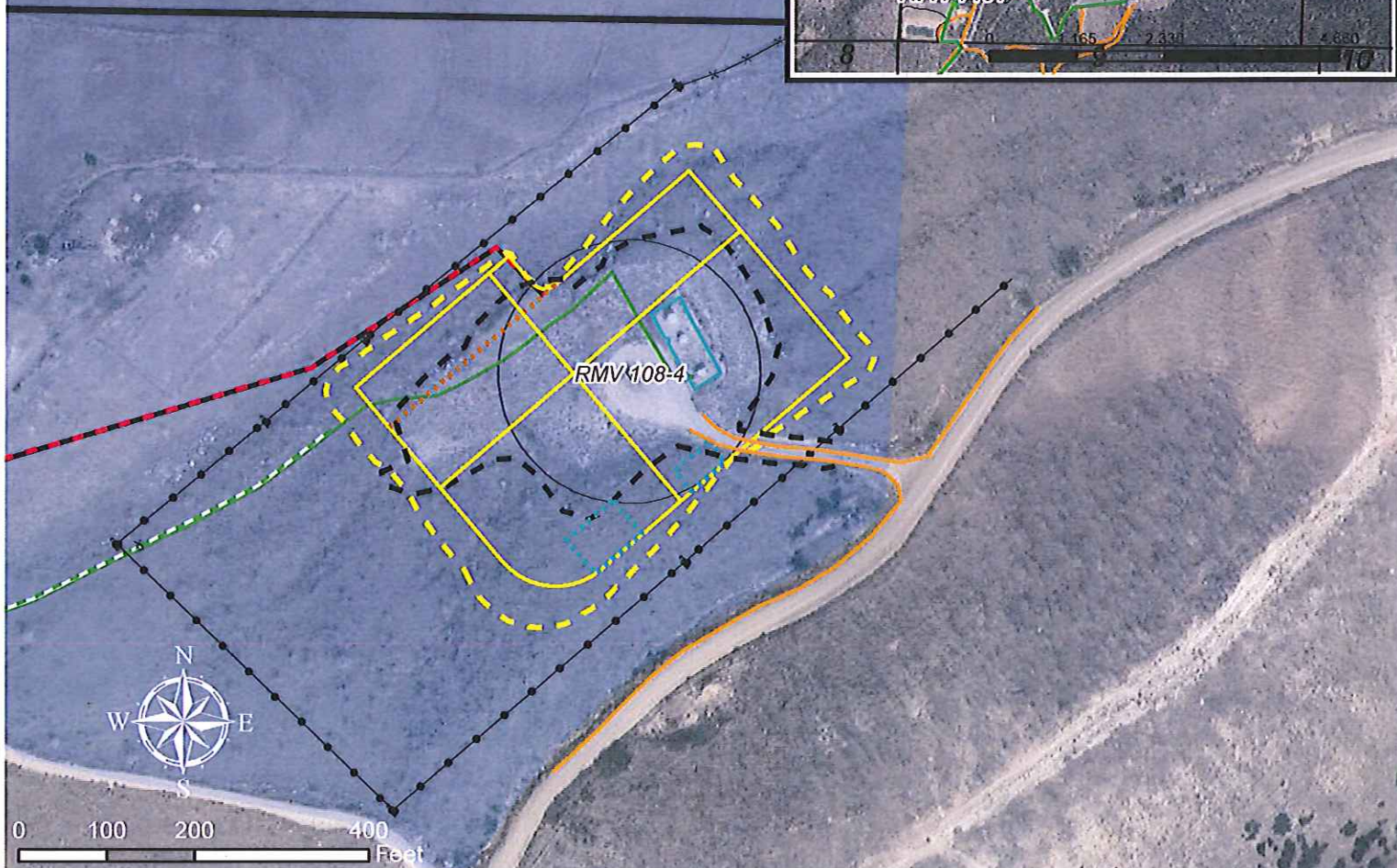
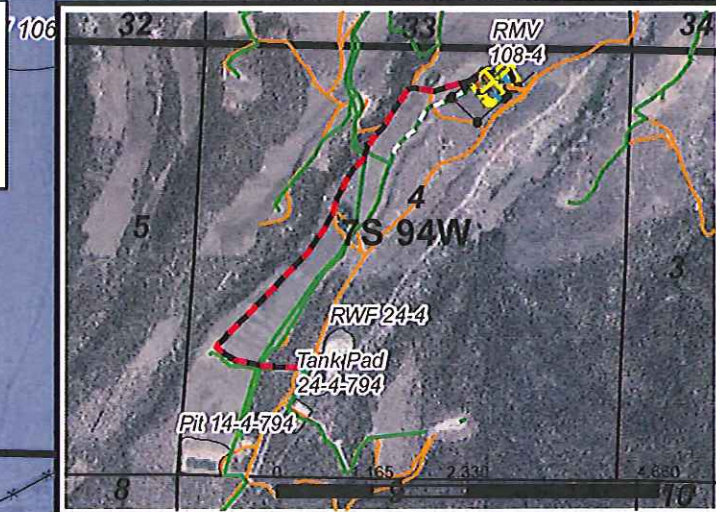

Plan of Development

Access: Use existing access road.
 Drilling: Efficiency Rig
 Cuttings: Cuttings will be managed on surface.
 SIMOPS: Yes
 Completions: Frac from the Spruce Creek frac pad and run 3-4.5" surface frac lines. Frac lines are already on west side of CR. Water is supplied to the Spruce Creek frac pit via existing infrastructure.
 Flowback: On pad
 Production: Production equipment to be placed on south east edge of pad just south of access road. Units need 30'x50' and tanks need 50'x70'.
 Pipeline: A new 8" gas will be installed to follow the existing pipeline ROW.

Legend

- | | |
|--------------------------------------|---------------------------------|
| — FracLines | — Proposed Pad or Pit |
| — Proposed Gas Pipeline | — Existing Road |
| — Gas Pipeline | — Existing Production Equipment |
| — Proposed Cuttings Management Area | — Proposed Limit of Disturbance |
| — Proposed Production Equipment Area | — Existing Overhead Electric |
| — Proposed Daylight Line | — Existing Fence |
| | — WPX Energy Property |
| | — Existing Pad |

WPX Energy Rocky Mountain, LLC

RMV 108-4 Plan of Development
 T7S R94W, Section 4

May 31, 2013

