

# Location Drawing WINTER 29-D PAD

## Multi Well Pad

**NE¼ NE¼ SECTION 29, TOWNSHIP 7 NORTH, RANGE 67 WEST OF THE 6TH PRINCIPAL MERIDIAN**

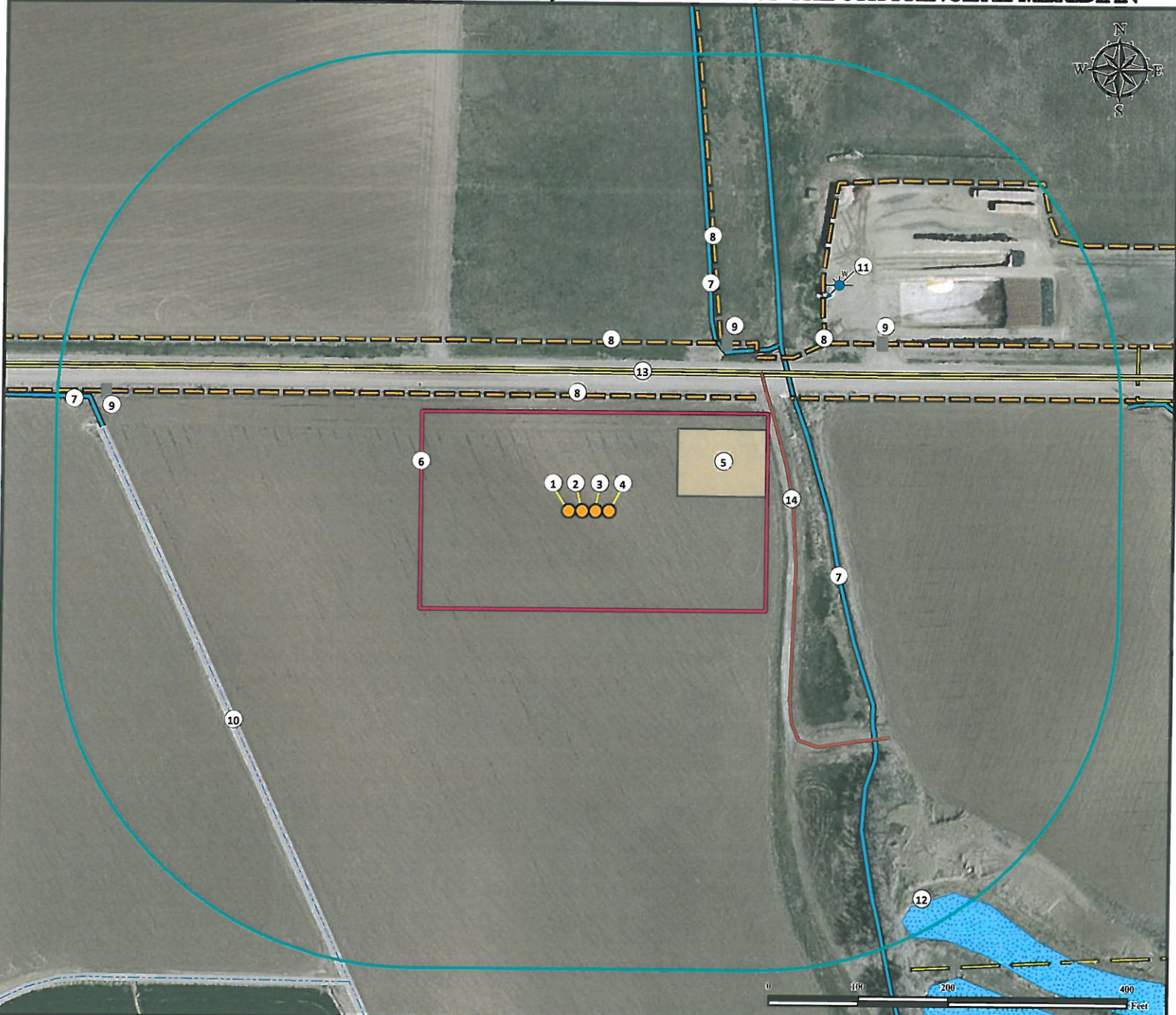

- |                                   |   |  |
|-----------------------------------|---|--|
| 1. Proposed Well WINTER 8-29.     | 6. Operational Disturbance Area.                        | 11. Water Well (Well Constructed #245912) is ±381' NE. |
| 2. Proposed Well HECKMAN 9-20.    | 7. Ditches are ±238' NE, ±264' NE, and ±543' NW.        | 12. Pond is ±574' SE.                                  |
| 3. Proposed Well WINTER 1-29.     | 8. Fences are ±129' N, ±189' N, ±243' NE, and ±328' NE. | 13. County Road 78 is ±156' N.                         |
| 4. Proposed Well HECKMAN 16-20.   | 9. Gates are ±246' NE, ±383' NE, and ±546' NW.          | 14. Private Road is ±232' NE.                          |
| 5. Proposed Facility is ±106' NE. | 10. Concrete Ditch is ±449' SW.                         |  |

<b>Legend</b> <ul style="list-style-type: none"> <li><span style="display: inline-block; width: 10px; height: 10px; background-color: orange; border-radius: 50%; margin-right: 5px;"></span> Proposed Well</li> <li><span style="display: inline-block; width: 20px; height: 10px; border: 2px solid pink; margin-right: 5px;"></span> Disturbance Area</li> <li><span style="display: inline-block; width: 20px; height: 10px; border: 2px solid cyan; margin-right: 5px;"></span> 400' Radius</li> <li><span style="display: inline-block; width: 20px; height: 10px; background-color: yellow; margin-right: 5px;"></span> Proposed Facility</li> <li><span style="display: inline-block; width: 15px; height: 10px; background-color: lightblue; border: 1px solid blue; margin-right: 5px;"></span> Pond</li> <li><span style="display: inline-block; width: 15px; height: 10px; border: 1px solid blue; margin-right: 5px;"></span> Ditch</li> <li><span style="display: inline-block; width: 15px; height: 10px; border: 1px dashed yellow; margin-right: 5px;"></span> Fence</li> <li><span style="display: inline-block; width: 10px; height: 10px; background-color: grey; margin-right: 5px;"></span> Gate</li> <li><span style="display: inline-block; width: 10px; height: 10px; background-color: lightblue; border: 1px solid blue; margin-right: 5px;"></span> Water Well</li> <li><span style="display: inline-block; width: 15px; border-bottom: 2px solid red; margin-right: 5px;"></span> Private Road</li> <li><span style="display: inline-block; width: 15px; border-bottom: 2px solid yellow; margin-right: 5px;"></span> Powerline</li> <li><span style="display: inline-block; width: 15px; border-bottom: 2px dashed blue; margin-right: 5px;"></span> Concrete Ditch</li> <li><span style="display: inline-block; width: 15px; border-bottom: 2px solid black; margin-right: 5px;"></span> Public Road</li> </ul>	<table border="1" style="width: 100%; border-collapse: collapse;"> <tr><td>Building (Residence) -</td><td style="text-align: right;">±867' NE</td></tr> <tr><td>Public Road (WCR 78) -</td><td style="text-align: right;">±156' N</td></tr> <tr><td>Property Line - Heckman</td><td style="text-align: right;">±174' N</td></tr> <tr><td>Utility (Power Line) -</td><td style="text-align: right;">±628' SE</td></tr> <tr><td>Surface Water (Ditch) -</td><td style="text-align: right;">±238' NE</td></tr> <tr><td>Railroad -</td><td style="text-align: right;">&gt;5280' N</td></tr> <tr><td>Water Well - ±381' NE</td><td style="text-align: right;">SWL = 6'</td></tr> <tr><td>Permit: 245912,</td><td style="text-align: right;">Receipt: 0496499D</td></tr> </table>	Building (Residence) -	±867' NE	Public Road (WCR 78) -	±156' N	Property Line - Heckman	±174' N	Utility (Power Line) -	±628' SE	Surface Water (Ditch) -	±238' NE	Railroad -	>5280' N	Water Well - ±381' NE	SWL = 6'	Permit: 245912,	Receipt: 0496499D	<table border="1" style="width: 100%; border-collapse: collapse;"> <tr><th colspan="2" style="text-align: center;">Reference Location</th></tr> <tr><td colspan="2" style="text-align: center;">** All measurements are made from Reference Well HECKMAN 9-20**</td></tr> <tr><td colspan="2" style="text-align: center;">Lat: 40.552116° Long:-104.910562° (NAD83)</td></tr> <tr><td colspan="2" style="text-align: center;">Elevation: 4972 Feet</td></tr> <tr><td colspan="2">Current Surface Use: Irrigated Crop</td></tr> <tr><td colspan="2">Future Surface Use: Irrigated Crop</td></tr> </table>	Reference Location		** All measurements are made from Reference Well HECKMAN 9-20**		Lat: 40.552116° Long:-104.910562° (NAD83)		Elevation: 4972 Feet		Current Surface Use: Irrigated Crop		Future Surface Use: Irrigated Crop	
	Building (Residence) -	±867' NE																												
Public Road (WCR 78) -	±156' N																													
Property Line - Heckman	±174' N																													
Utility (Power Line) -	±628' SE																													
Surface Water (Ditch) -	±238' NE																													
Railroad -	>5280' N																													
Water Well - ±381' NE	SWL = 6'																													
Permit: 245912,	Receipt: 0496499D																													
Reference Location																														
** All measurements are made from Reference Well HECKMAN 9-20**																														
Lat: 40.552116° Long:-104.910562° (NAD83)																														
Elevation: 4972 Feet																														
Current Surface Use: Irrigated Crop																														
Future Surface Use: Irrigated Crop																														
<p><i>Use our resources to find yours!</i>  <a href="http://www.petro-fs.com">www.petro-fs.com</a>          (303) 928-7128</p>	<p>Field Date: 04/01/2013          Drafting Date: 04/11/2013          Drafter: CPO          Revision:</p>	<p>Data Sources:          - Aerial courtesy of NAIP (2011)</p>	<p><b>Disturbance Acreage:</b>          1.9 Acres - Drilling Operations          0.95 Acres - Interim Reclaim</p>	<p>Prepared for:  <b>BAYSWATER</b>          EXPLORATION AND PRODUCTION, LLC</p>																										