

Access Road Map

WINTER 29-D PAD

Multi Well Pad

NE¼ NE¼ SECTION 29, TOWNSHIP 7 NORTH, RANGE 67 WEST OF THE 6TH PRINCIPAL MERIDIAN

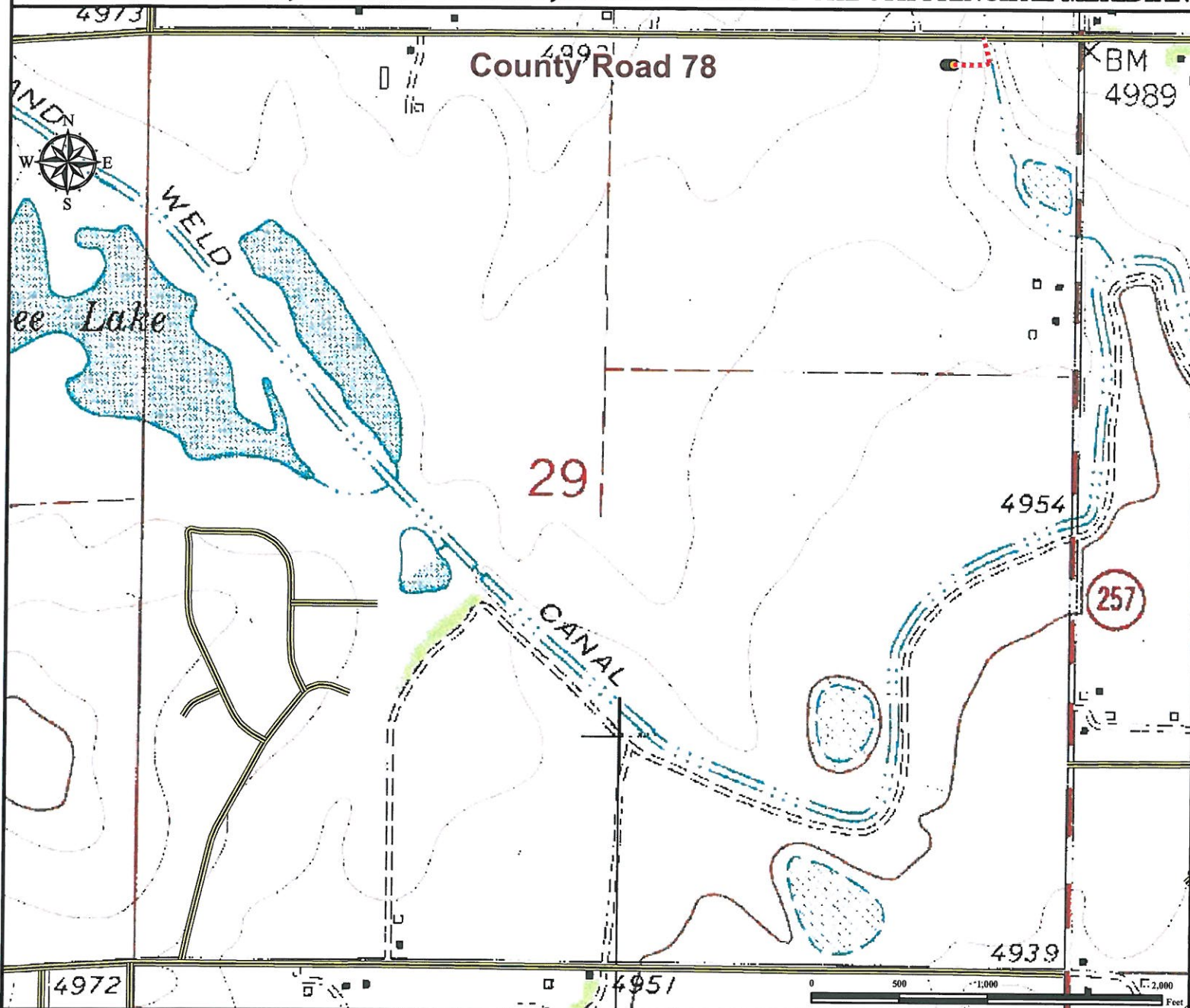

From Ault, CO: From the intersection of Highway 14 (County Road 82/ 1st St) and Highway 85, Drive West on Highway 14 (County Road 82) for ±9.2 miles to CO-257 S.
Turn Left on CO-257 S/Co Rd. 17 and proceed South ±2.0 miles to Weld County Road 78.
Turn Right on Weld County Road 78 and proceed West ±0.1 miles to proposed access road.
Turn Left on proposed access road and proceed South ±0.09 miles to proposed well pad location.
 Total distance from Ault, CO to proposed well pad location is ±11.39 miles.

Legend

● Proposed Well Pad
 ---- Proposed Access Road
 Public Road

Reference Location

**** All Measurements are Made from Reference Well HECKMAN 9-20****

Lat: 40.552116° Long: -104.910562° (NAD83)
 Elevation: 4972 Feet



Use our resources to find yours!
www.petro-fs.com
 (303) 928-7128

Field Date: 04/01/2013
 Drafting Date: 04/24/2013
 Drafter: CPO
 Revision:

Data Sources:
 - TOPO courtesy of USGS

Prepared for:

