

Brian T. Brinkman—On behalf of T&B Inc.
Colorado Licensed Professional Land Surveyor No. 38175
DATE: 2/28/2013
PROJECT#: 2012159

WELL LOCATION CERTIFICATE

THIS MAP DOES NOT REPRESENT A BOUNDARY SURVEY

SECTION: 9
TOWNSHIP: 9N
RANGE: 58W

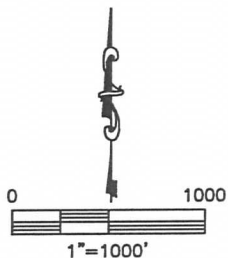
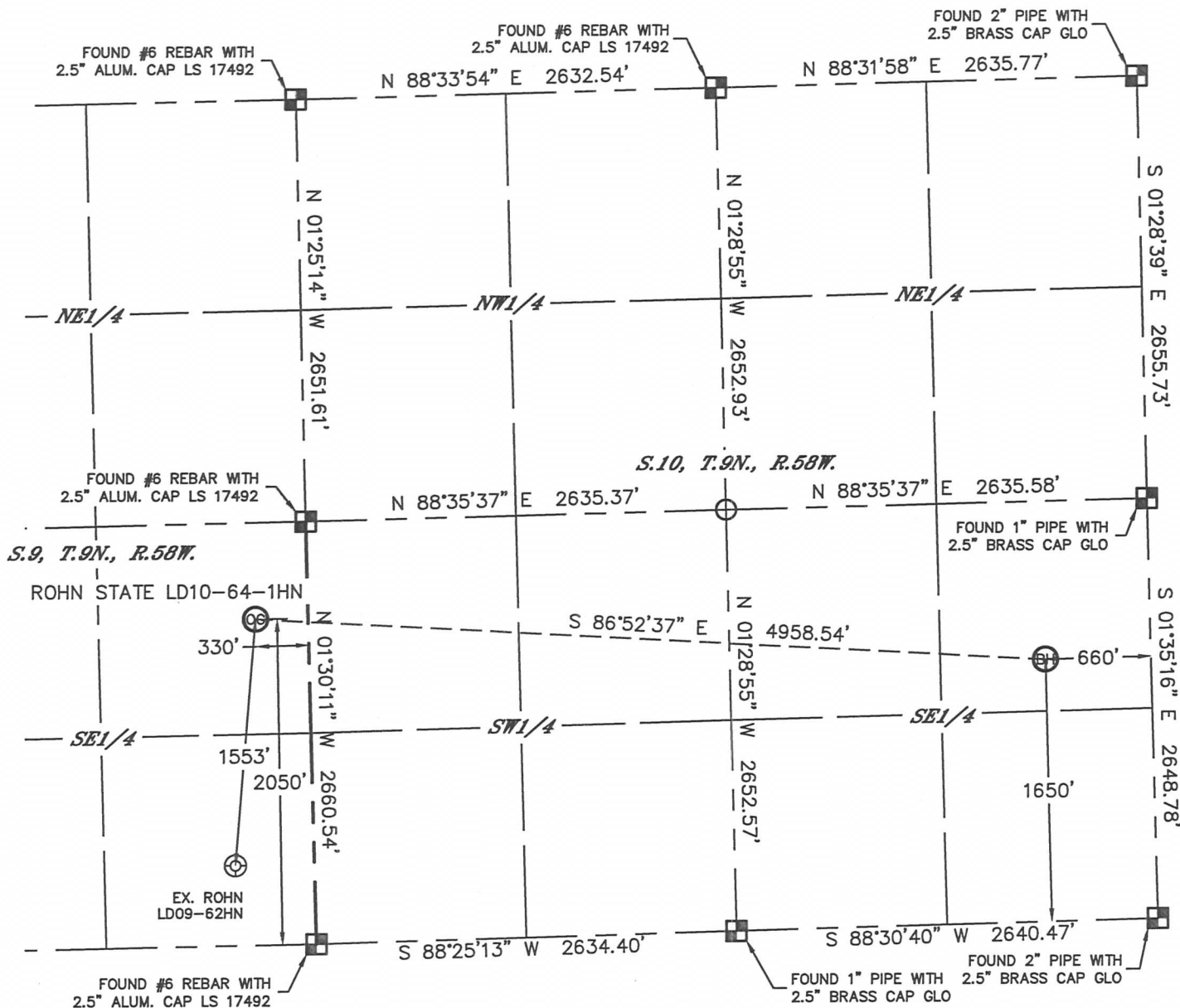

NOTE

According to Colorado law, you must commence any legal action based upon any defect in this W.L.C. within three years after you discover such defect. In no event, may any action based upon any defect in this survey be commenced more than ten years after the date of the certificate shown hereon. (13-80-105 C.R.S.)

LEGEND

- = ALIQUOT MONUMENT AS DESCRIBED
- = CALCULATED POSITION

SHEET 2 OF 2

Brian T. Brinkman—On behalf of Lat40°, Inc.
Colorado Licensed Professional Land Surveyor No. 38175
DATE: 2/28/2013
PROJECT#: 2012159

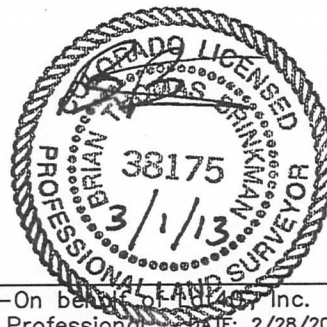

SITE SKETCH

ROHN STATE LD10-64-1HN

SECTION: 9
TOWNSHIP: 9N
RANGE: 58W

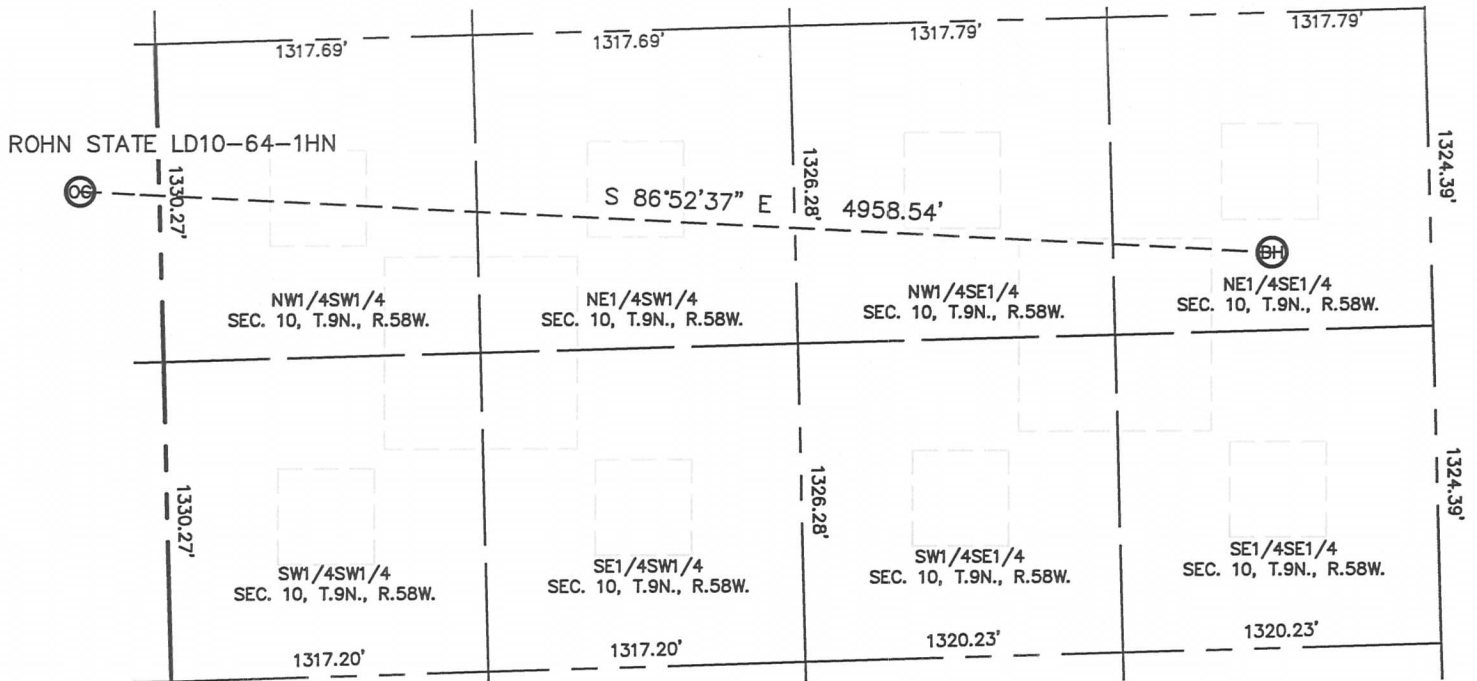

NOTE: NO EXISTING WELLS ADJACENT TO PROPOSED WELL BORE.

