

Location Drawing

Nearest:
 Building: 776' northeast
 Property Line: 135' south
 Above Ground Utility: 449' east
 Public Road: 420' east
 Railroad: 10,560' northwest

Proposed Well Data:
 Drieth 1C-6H-A368
 Latitude: N 40.26013°
 Longitude: W 105.03815°
 FNL: 696'
 FEL: 434'
 ELEV: 5087'
 PDOP: 1.7

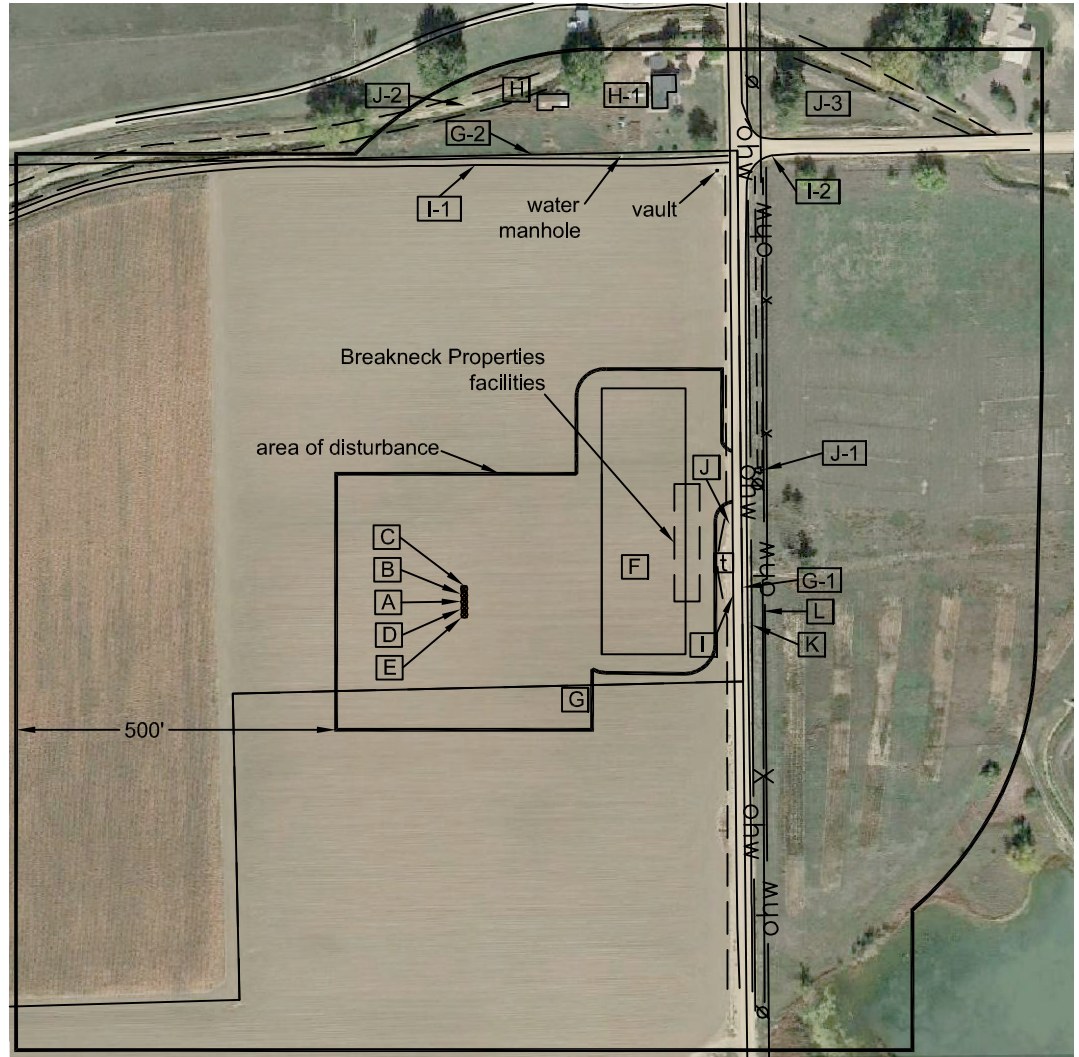
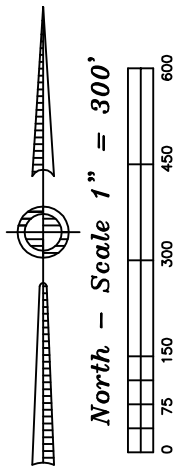

**Distances listed below
 are measured from the
 proposed Drieth 1C-6H-A368**

- [A] proposed Drieth 1C-6H-A368
- [B] proposed Drieth 1B-6H-A368; 10' north
- [C] proposed Drieth 1A-6H-A368; 20' north
- [D] proposed Drieth 1D-6H-A368; 10' south
- [E] proposed Drieth 1E-6H-A368; 20' south
- [F] proposed facilities 215' east
- [G] property line 135' south
- [G-1] property line 434' east
- [G-2] property line 696' north
- [H] building 776' northeast
- [H-1] building 825 northeast
- [I] access (WCR 3); 420' east
- [I-1] access 682' north
- [I-2] access (WCR 38); 847 northeast
- [J] ditch 414' east
- [J-1] ditch/concrete irrigation structure 498' northeast
- [J-2] ditch 742 northwest
- [J-3] retention pond/area 916' northeast
- [K] overhead power line 449 & 470' east
- [L] fence 466' east

Legend:

- gas/utility sign
- power pole
- telephone riser
- fence line
- overhead wire

Field observations taken
 on 4/1/13 by operator
 John Rice.

Breakneck Properties/Drieth
 6H-A368 Pad
 Location Drawing
 Improvements extending
 500' from disturbance
 Township 3 North, Range 68 West,
 Section 6: NE ¼ NE ¼
 Weld County, Colorado

May 21, 2013

JR Land Surveying, LLC
 8114 Northstar Drive
 Windsor, Colorado 80528
 P. 970-576-4641