

Nearest:
 Building: 738' northwest
 Above Ground Utility: 1319' northwest
 Public Road: 1,334' north
 Railroad: 17,139' northwest
 Property Line: 52' northeast

Location Drawing

Existing Well Data:

Olander #2
 Latitude: N 40.14279°
 Longitude: W 104.97463°
 FNL: 1186'
 FWL: 1436'
 ELEV: 4890'
 PDOP: 2.0

Proposed Well Data:

Grant Salisbury 2D-14H-C268
 Latitude: N 40.14234°
 Longitude: W 104.97376°
 FNL: 1348'
 FWL: 1680'
 ELEV: 4887'
 PDOP: 2.0

Field observations taken
 on 5/22/13 by operator
 John Rice.

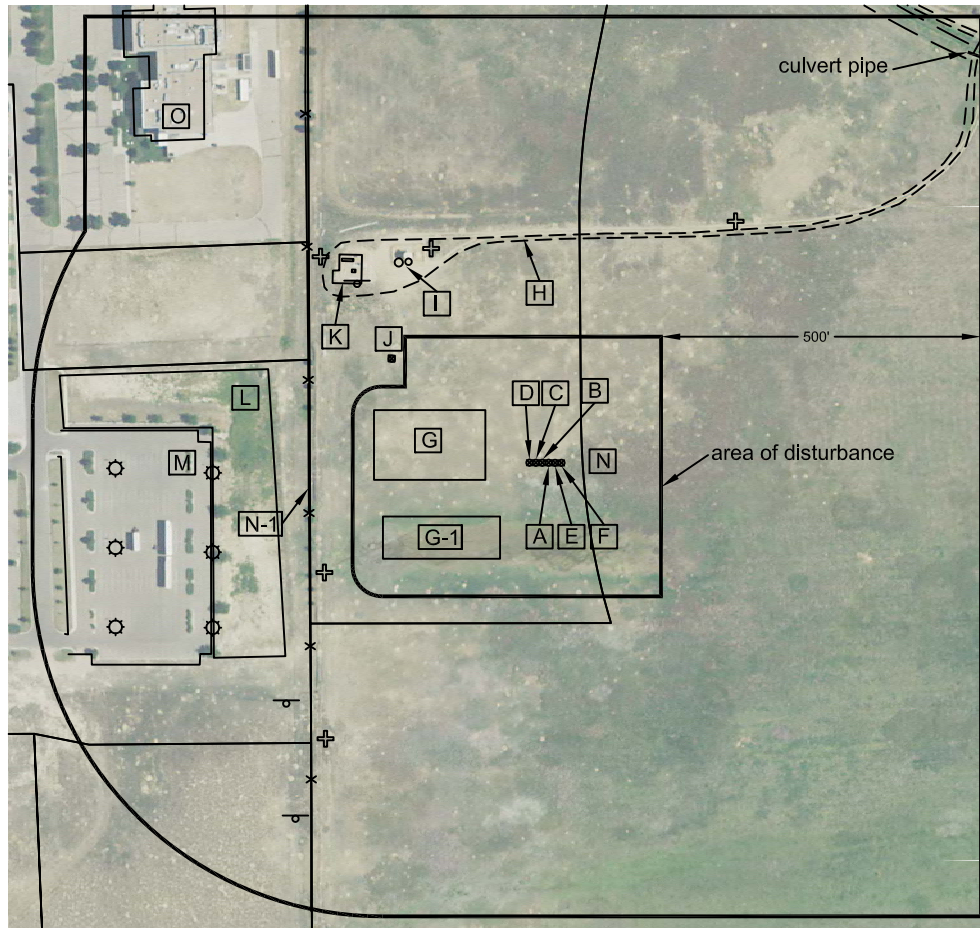

**Distances listed below
 are measured from the
 proposed Grant Salisbury 2D-14H-C268**

- [A] proposed Grant Salisbury 2D-14H-C268
- [B] proposed Grant Salisbury 2C-14H-C268, 10' west
- [C] proposed Grant Salisbury 2B-14H-C268, 20' west
- [D] proposed Grant Salisbury 2A-14H-C268, 30' west
- [E] proposed Grant Salisbury 2E-14H-C268, 10' east
- [F] proposed Grant Salisbury 2F-14H-C268, 20' east
- [G] proposed facility pad 99' west
- [G-1] proposed facility pad 113' southwest
- [H] access 349' north
- [I] tanks 378' northwest
- [J] existing Olander #2, 294' northwest
- [K] fenced in meter hut & separator 405' northwest
- [L] retention pond/area 428' west
- [M] commercial parking lot, 528' west
- [N] property line 52' northeast
- [N-1] property line/fence 373' west
- [O] building 738' northwest

- Legend:**
- X— fence line
 - o— sign (buried utility/gas)
 - ⊙ light pole
 - ⊕ apparent monitoring well

**Grant Salisbury 14H-C268
 Pad Location Drawing**

**Improvements extending
 500' from disturbance**

Township 2 North, Range 68 West,
 Section 14: SE ¼ NW ¼
 Weld County, Colorado

May 25, 2013

JR Land Surveying, LLC
 8114 Northstar Drive
 Windsor, Colorado 80528
 P. 970-576-4641