

# MARALEX RESOURCES, INC.: JENNIE ROSE 33-7-3 #3B

**SURFACE LOCATION: 1204' FNL & 1531' FWL**

**SEC. 3, T-33-N, R-7-W, N.M.P.M., LA PLATA COUNTY, COLORADO.**

**GROUND LEVEL ELEVATION: 6726'**

**BOTTOM HOLE LOCATION: 1980' FNL & 660' FWL**

**SEC. 3, T-33-N, R-7-W, N.M.P.M., LA PLATA COUNTY, COLORADO.**

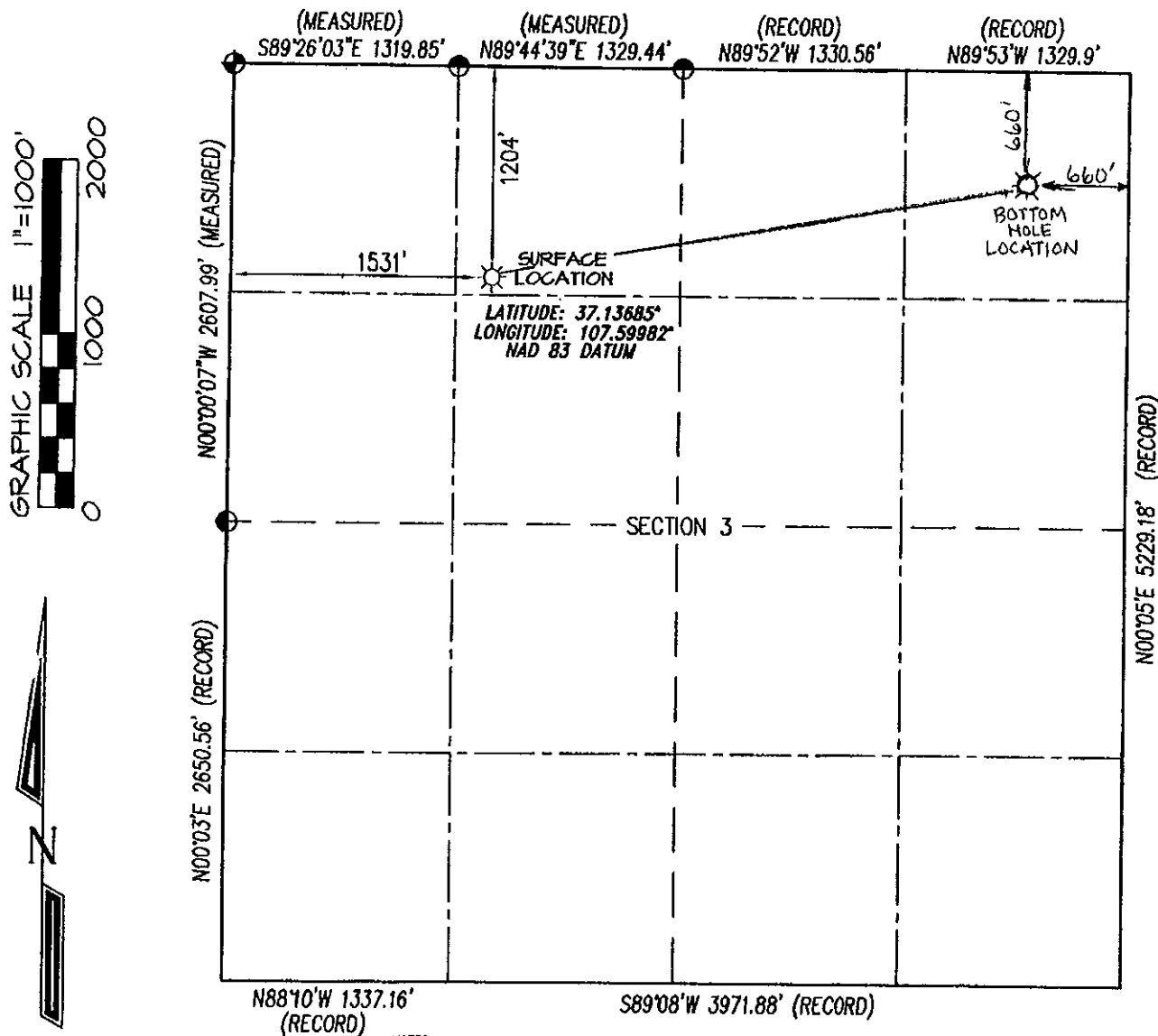

**BASIS OF BEARING:**  
REAL-TIME KINEMATIC GPS SURVEY  
SOLUTION OF CO SOUTH STATE  
PLANE (NAD 83) COORDINATE GRID  
WITH AN APPLIED ROTATION OF -1°17'.

**BASIS OF ELEVATION**  
N.G.S. SURVEY MARK "IGNATIO" LOCATED IN THE  
SE/4 NE/4 OF SECTION 6, T33N, R7W, N.M.P.M., LA PLATA  
COUNTY COLORADO. REFERENCE ELEVATION = 6590'

## NOTES:

1. THERE PRESENTLY EXISTS NO VISIBLE IMPROVEMENTS WITHIN 200' OF THIS LOCATION OTHER THAN THOSE SHOWN HEREON OR ON ATTACHED PIT & PAD DIAGRAM.
2. WELL LOCATION FOOTAGE CALLS MEASURED PERPENDICULAR TO SECTION LINES.
3. SURFACE USE FOR THE LAND SURROUNDING THIS LOCATION IS PRIVATE GRAZING LAND.
4. THERE ARE NO DWELLING STRUCTURES WITHIN 400' OF THE PERIMETER OF THE WELL PAD.
5. THERE ARE NO PLATTED SUBDIVISION LOT LINES WITHIN 200' OF THE PERIMETER OF THE WELL PAD.
6. THERE ARE NO PUBLIC ROADS OR PROPERTY BOUNDARY LINES WITHIN 150' OF THE ACTUAL WELL BORE LOCATION.
7. WELL GPS OBSERVATION PERFORMED BY NELSON ROSS ON DATE OF SURVEY - PDOP VALUE <3.0
8. THIS EXHIBIT IS INTENDED TO DEPICT THE PROPOSED WELL LOCATION AND DOES NOT REPRESENT A MONUMENTED BOUNDARY SURVEY.

⊕ and ⊙ denote found 3-1/4" B.L.M. Aluminum Cap unless otherwise noted.

RECORD DIMENSIONS SHOWN PER  
1995 B.L.M. DEPENDENT RESURVEY PLAT

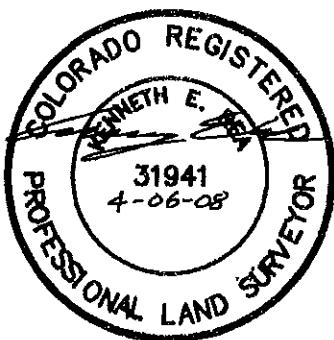

I, KENNETH E. REA, A REGISTERED PROFESSIONAL LAND SURVEYOR IN THE STATE OF COLORADO, DO HEREBY CERTIFY THAT THE WELL LOCATION SHOWN ON THIS PLAT IS ACCURATELY PLOTTED FROM FIELD NOTES OF ACTUAL SURVEYS MADE UNDER MY DIRECT SUPERVISION, AND THAT THIS PLAT IS NOT A LAND SURVEY PLAT OR IMPROVEMENT SURVEY PLAT, AND THAT IS IS NOT TO BE RELIED UPON FOR THE ESTABLISHMENT OF FENCE, BUILDING, OR OTHER FUTURE IMPROVEMENT LINES.

DRAWN BY: K.R. SURVEYED: 3/5/08  
CHECKED BY: K.R. DRAWN: 4/6/08  
FILE NO.: MLX08WP LPS NO.: MLX08

PREPARED FOR:

**MARALEX RESOURCES, INC.**

**NORTHSTAR  
SURVEYING & MAPPING, INC.**

75 County Rd. 231  
DURANGO, CO. 81303  
(970) 385-0851