

**MARALEX RESOURCES, INC.: JENNIE ROSE 33-7-3 #3B**  
**1204' FNL, 1531' FWL, SECTION 3, T-33-N, R-7-W, N.M.P.M.,**  
**LA PLATA COUNTY, CO. GROUND LEVEL ELEVATION: 6726'**

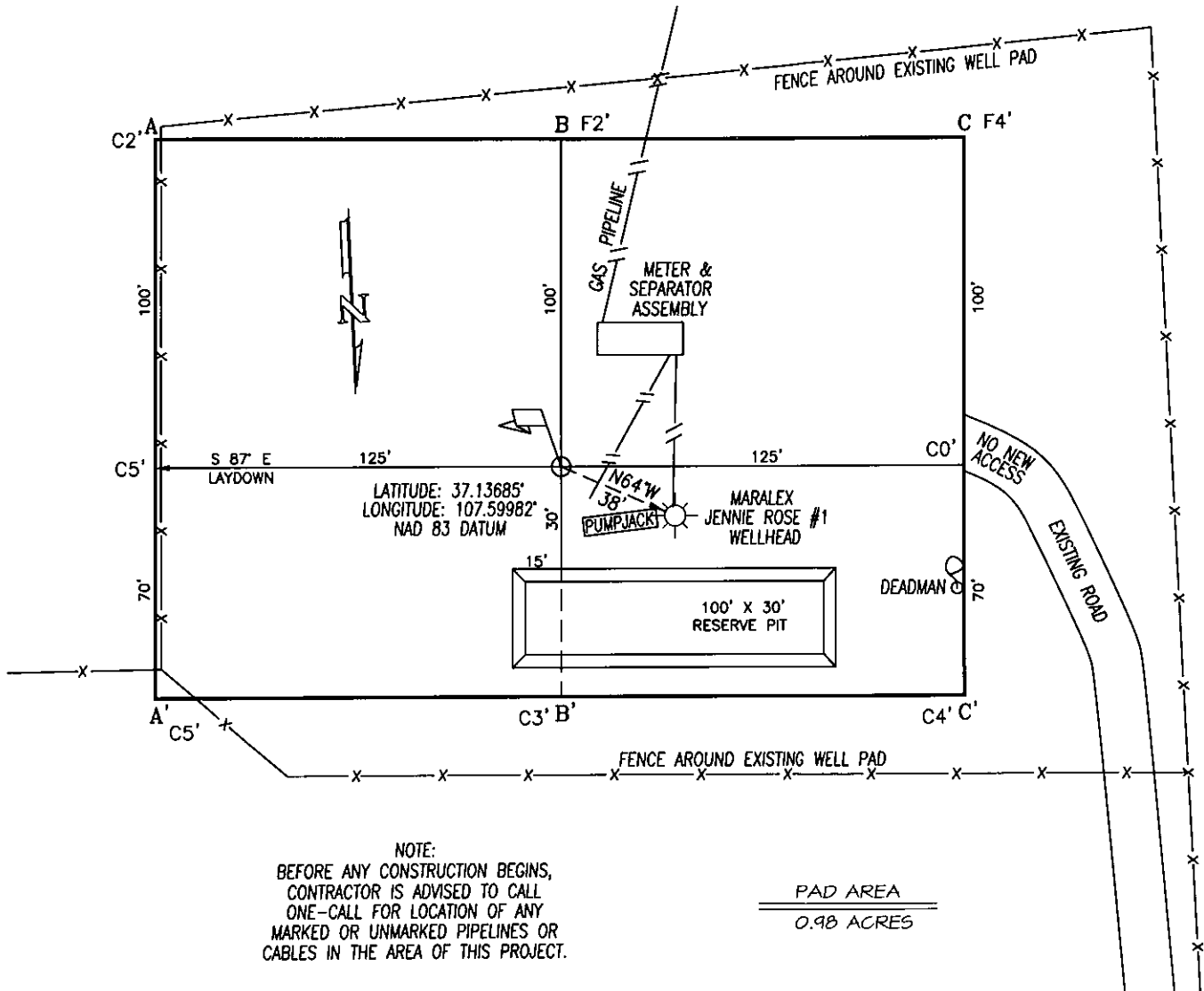

NOTE:  
 BEFORE ANY CONSTRUCTION BEGINS,  
 CONTRACTOR IS ADVISED TO CALL  
 ONE-CALL FOR LOCATION OF ANY  
 MARKED OR UNMARKED PIPELINES OR  
 CABLES IN THE AREA OF THIS PROJECT.

PAD AREA  
0.98 ACRES

A-A' ELEV.	C/L
6736	
6726	
6716	

B-B'	C/L
6736	
6726	
6716	

C-C'	C/L
6736	
6726	
6716	

SCALE: 1" = 50'