

Access Road Map

MSH FARMS 15-P PAD

Multi Well Pad

SW¼ SW¼ SECTION 15, TOWNSHIP 7 NORTH, RANGE 67 WEST OF THE 6TH PRINCIPAL MERIDIAN

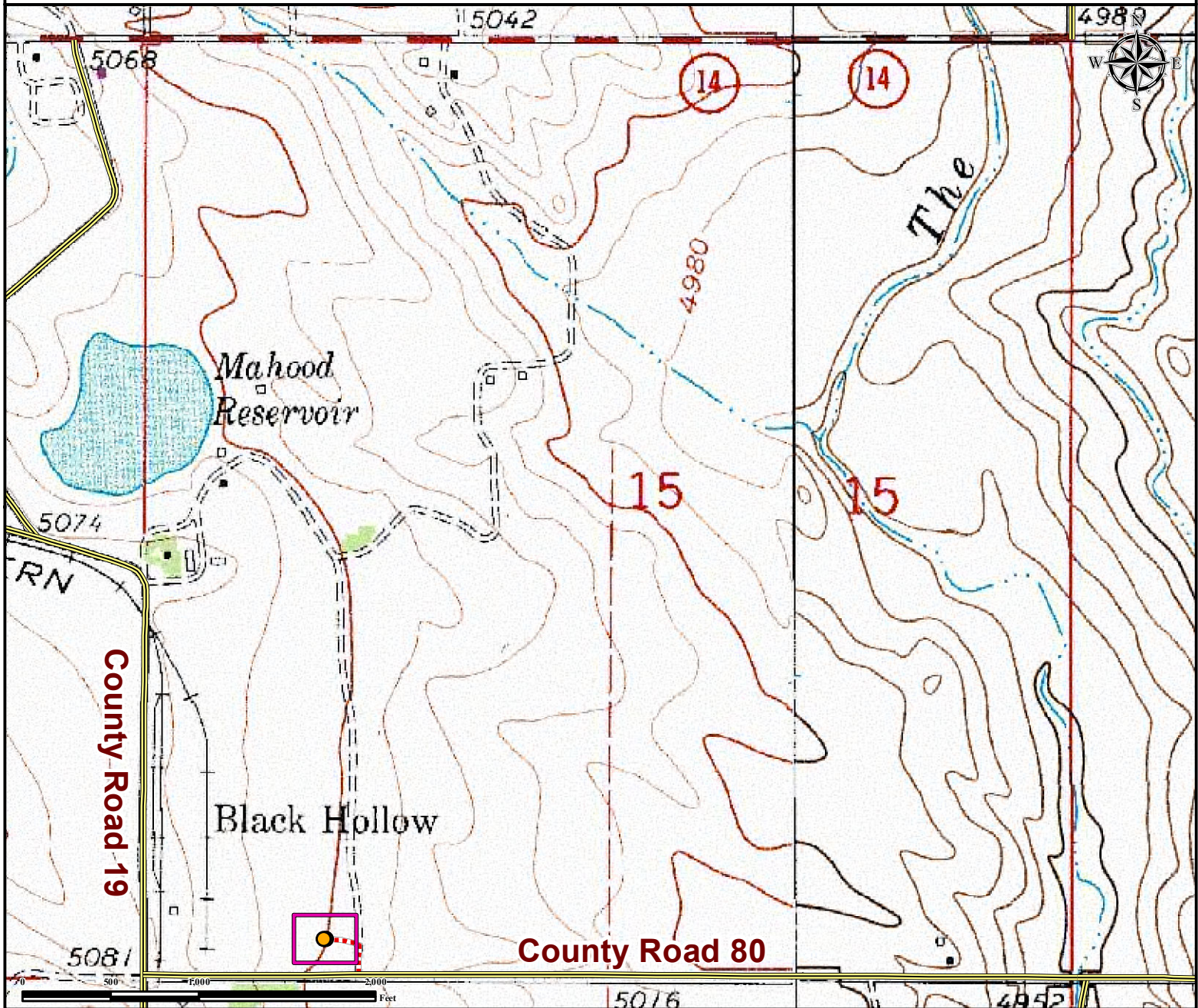

From Ault, CO: From the intersection Highway 14 (County Road 82/ 1st St) and Highway 85
Drive West on Highway 14 (County Road 82) for ±6.3 miles to Co Rd 23.
Turn Left on Co Rd 23 and proceed South ±1.0 mile to Weld County Road 80.
Turn Right on Weld County Road 80 and proceed East ±1.8 miles to Proposed Access Road.
Turn Right on proposed access road and proceed North ±0.04 miles to proposed well pad location.
Total distance from Ault, CO to proposed well pad location is ±9.14 miles.

Legend

-  Proposed Well
-  Proposed Access Road
-  Disturbance Area
-  Public Road

Reference Location

** All Measurements are Made from
Reference Well MSH FARMS 13-15 **

Lat: 40.567522° Long: -104.885123° (NAD83)
Elevation: 5054 Feet



Use our resources to find yours!
www.petro-fs.com
(303) 928-7128

Field Date: 03/29/2013
Drafting Date: 04/17/2013
Drafter: CPO
Revision:

Data Sources:
- TOPO courtesy of USGS

Prepared for:

