

Section 23  
T. 1 S., R 98 W  
6th. P.M.

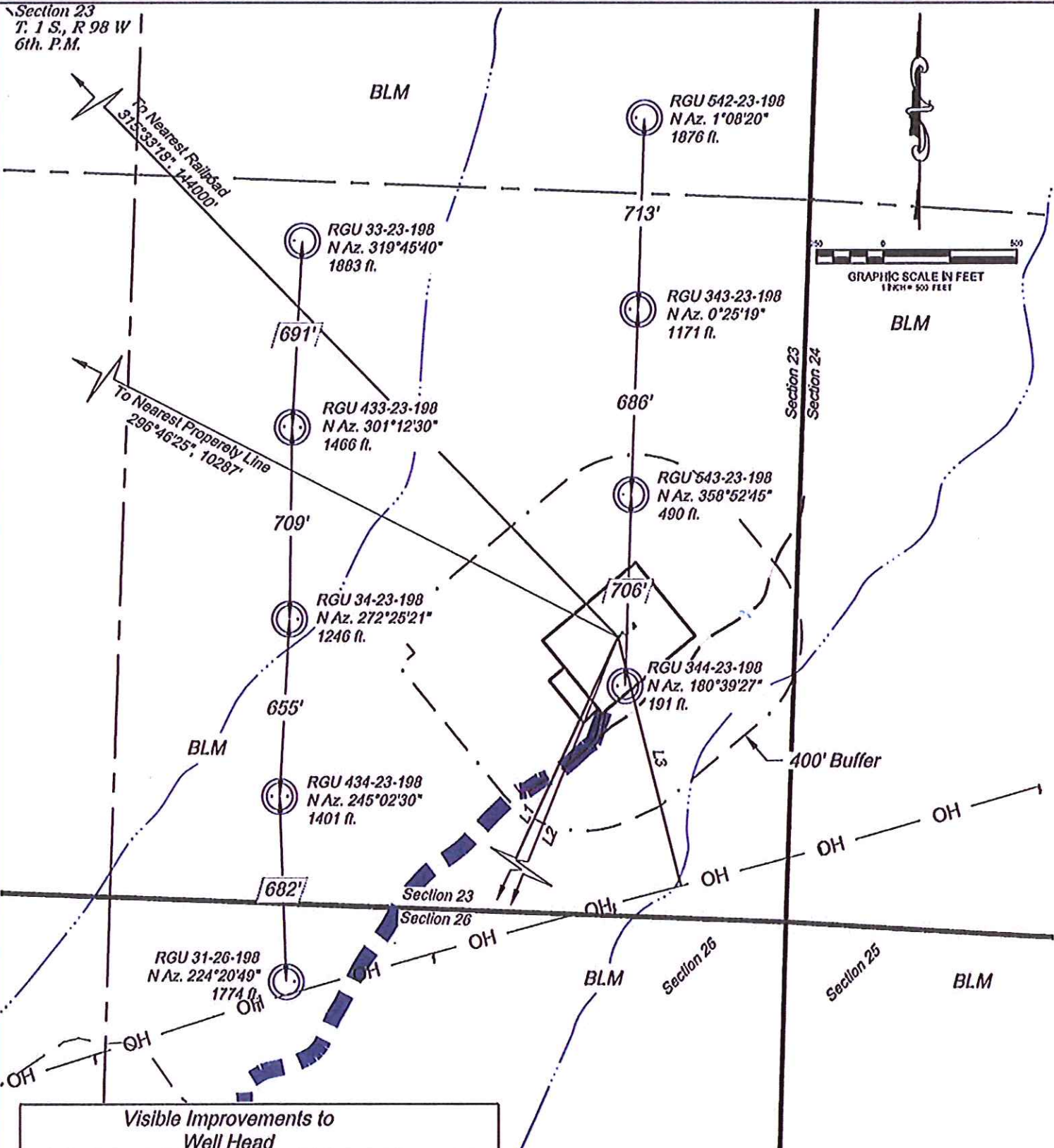

Visible Improvements to  
Well Head

Desc.	Bearing	Distance (ft)	Well
Building	205°04'	3439	RGU 31-26-198
Public Road	202°04'	3402	RGU 31-26-198
Above Grnd Ull.	165°33'	947	RGU 31-26-198
Railroad	315°33'	144000	RGU 31-26-198
Property Line	296°46'	10287	RGU 31-26-198

CURRENT LAND USE

<input type="checkbox"/> CROP LAND	<input checked="" type="checkbox"/> NON-CROP LAND	<input type="checkbox"/> SUBDIVIDED
<input type="checkbox"/> IRRIGATED	<input checked="" type="checkbox"/> RANGELAND	<input type="checkbox"/> INDUSTRIAL
<input type="checkbox"/> DRY LAND	<input type="checkbox"/> TIMBER	<input type="checkbox"/> COMMERCIAL
<input type="checkbox"/> IMPROVED PASTURE	<input type="checkbox"/> RECREATIONAL	<input type="checkbox"/> RESIDENTIAL
<input type="checkbox"/> HAY MEADOW	<input type="checkbox"/> OTHER (describe):	
<input type="checkbox"/> CRP		

Construction Plan Prepared for:  
WPXENERGY WPX Energy Rocky Mountain, LLC

136 East Third Street  
Rifle, Colorado 81650  
Ph (970) 625-2720  
Fax (970) 625-2773

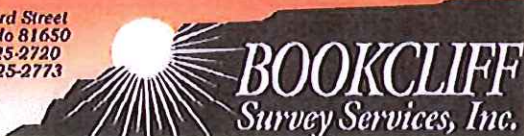

SCALE: 1" = 500'  
DATE: 3/12/13  
PLAT: 6 of 7  
PROJECT: WPX Highlands  
DFT: CUS

RG 43-23-198 Drill Pad - Plat 6  
LOCATION MAP