From:	Randall Ferguson
To:	Deranleau, Greg
Cc:	Carrie Ratliff; Eric G. Swenson
Subject:	RE: Simmons 42-20 Consultation Complaint
Date:	Friday, November 09, 2012 10:37:56 AM
Attachments:	image002.png

Greg:

Sorry I didn't get to this until today but your e-mail from yesterday went to Junk mail!

I have forwarded your e-mail to the land department for further handling. They are also copied on this e-mail. I have checked the most recent drilling schedule and it appears that the Simmons 42-20 is not scheduled for drilling in the immediate future.

Thanks for your assistance in this matter.

Randall H. Ferguson
Environmental Compliance Specialist
PDC Energy, Inc.
1775 Sherman St., Ste. 3000
Denver, CO 80203

Please Note Email Address Change!

randall.ferguson@pdce.com
Main: (303)860-5800
Office: (303)831-3904
Cell: (303)570-8575

From: Deranleau, Greg [mailto:greg.deranleau@state.co.us]
Sent: Thursday, November 08, 2012 2:09 PM
To: Randall Ferguson
Subject: Simmons 42-20 Consultation Complaint

Randall,
Per our telephone conversation today, here is the information regarding the complaint we have received from Mr. Jake Simmons.

The well subject to the complaint is the Simmons 42-20, API #05-123-36054. The APD for the well was approved 8/31/12. No SUA is attached, it appears your plans are to bond on.

The Land Owner has called us and filed a complaint that he does not like the selected location and did not agree to it and was not adequately consulted in the location.

As a bit of background, it appears that PDC had formerly planned an 8 well location on this

property with a remote tank battery near the road. COGCC facilitated an onsite consultation with the land owner regarding the proposed locations in 2011. Those APDs have been subsequently abandoned, but the tank battery appears to still be planned.

Attached is the Complaint (#200369348) entered by COGCC and a write up of the fax received from the Complainant (the fax is not legible). An aerial image with wells and locations superimposed from COGCC's online map tool is included below.

Please forward this to the appropriate parties for resolution, and please let me know if you have immediate plans to move onto this location.

Thank you for your help.
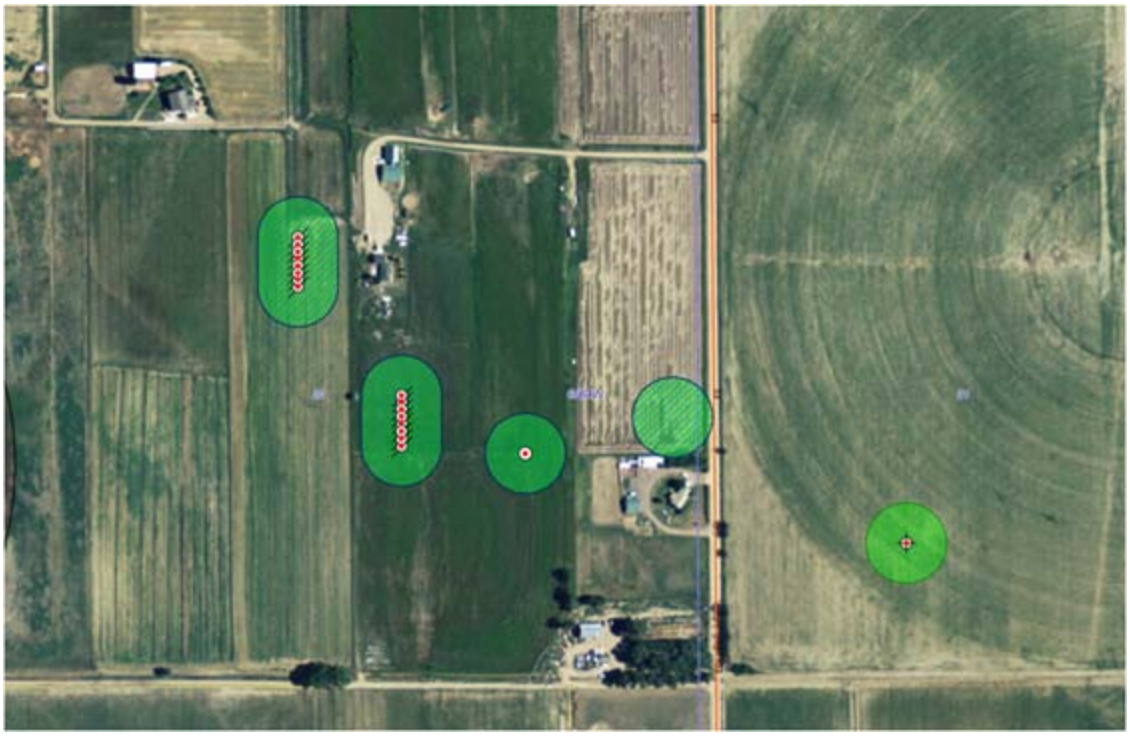
--
Greg Deranleau
Oil and Gas Location Supervisor
Colorado Oil and Gas Conservation Commission
303-894-2100 ext. 5153