

EE3 LLC

LOCATION LAYOUT FOR

DAMFINO #02-06H ON EXISTING SURPRISE #04-06H PAD
SECTION 6, T6N, R80W, 6th P.M.
SW 1/4 SE 1/4

FIGURE #1

SCALE: 1" = 50'
DATE: 04-13-13
DRAWN BY: B.D.H.

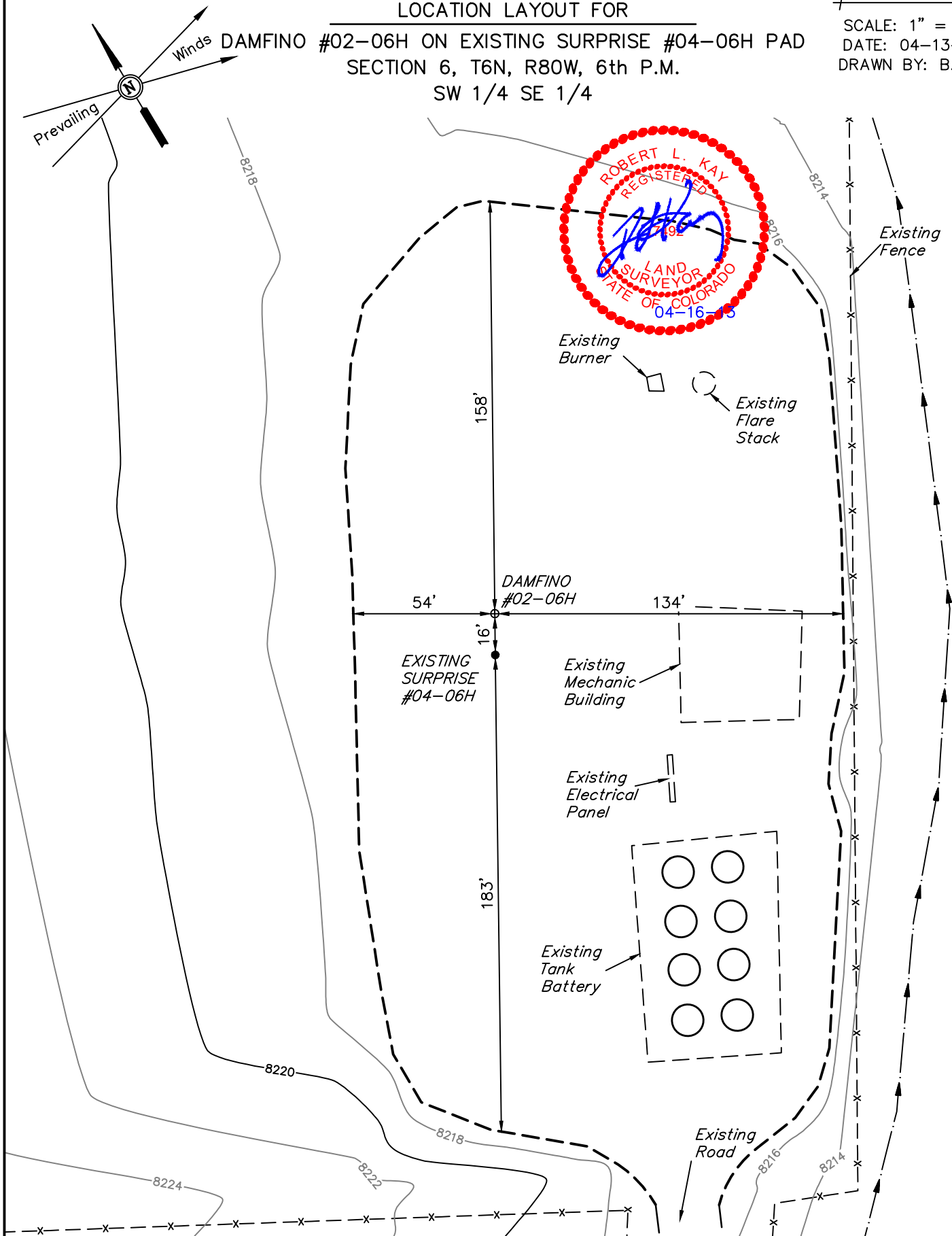

EXISTING GRADED ELEV. #02-06H AT LOC. STAKE = 8217.2'

UINTAH ENGINEERING & LAND SURVEYING
85 So. 200 East * Vernal, Utah 84078 * (435) 789-1017

EE3 LLC

FIGURE #3

LOCATION DRAWING FOR

DAMFINO #02-06H ON EXISTING SURPRISE #04-06H PAD
SECTION 6, T6N, R80W, 6th P.M.
SW 1/4 SE 1/4

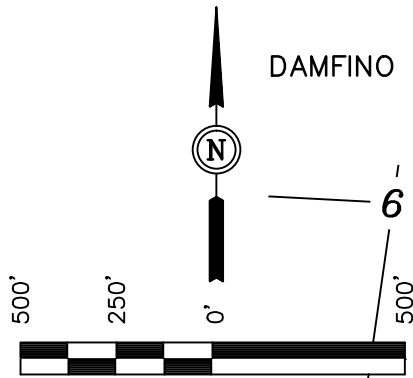

SCALE
DATE: 04-12-13
DRAWN BY: B.D.H.

FEATURE TABLE		
EXISTING FEATURE	DIRECTION	LENGTH
PUBLIC ROAD	N66°W	756'
RAILROAD	NONE WITHIN 1 MILE RADIUS	
PROPERTY LINE	SOUTH	398'
SURFACE WATER (TYPE)	S60°E	174'
EXISTING POWER LINE	N53°W	391'
BUILDING	N34°W	1352'

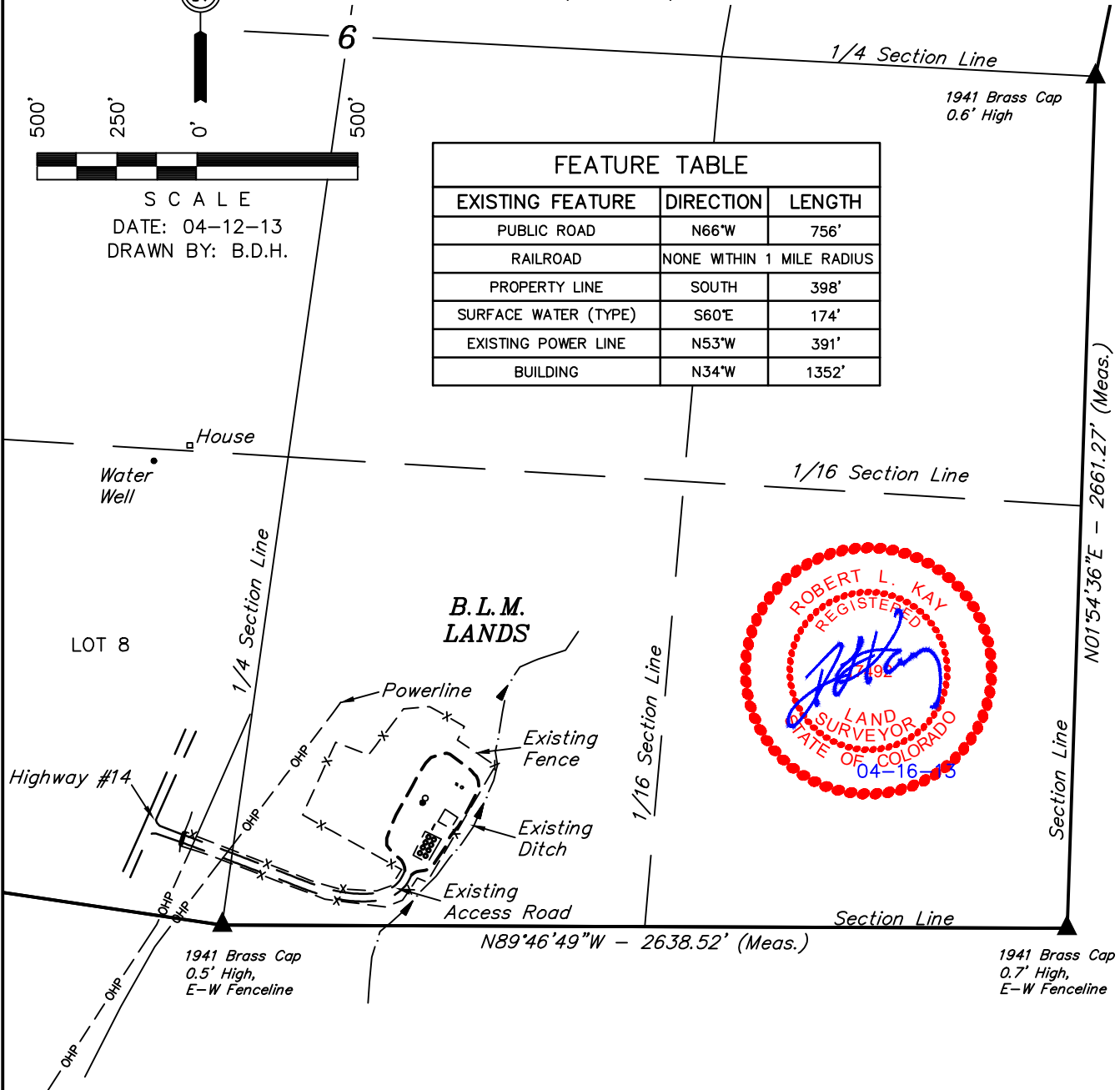

PLANT COMMUNITY

- ☐ DISTURBED GRASSLAND
- ☐ NATIVE GRASSLAND
- ☐ SHRUB LAND
- ☐ PLAINS RIPARIAN
- ☐ MOUNTAIN RIPARIAN
- ☐ FOREST LAND
- ☐ WETLANDS AQUATIC
- ☐ ALPINE
- ☐ OTHER (Describe): _____

CURRENT LAND USE

- CROP LAND: ☐ IRRIGATED ☐ DRY LAND ☐ IMPROVED PASTURE ☐ HAY MEADOW ☐ CRP
- NON-CROP LAND: ☐ RANGELAND ☐ TIMBER ☐ RECREATIONAL ☐ OTHER (Describe) _____
- SUBDIVIDED: ☐ INDUSTRIAL ☐ COMMERCIAL ☐ RESIDENTIAL _____

FUTURE LAND USE

- CROP LAND: ☐ IRRIGATED ☐ DRY LAND ☐ IMPROVED PASTURE ☐ HAY MEADOW ☐ CRP
- NON-CROP LAND: ☐ RANGELAND ☐ TIMBER ☐ RECREATIONAL ☐ OTHER (Describe) _____
- SUBDIVIDED: ☐ INDUSTRIAL ☐ COMMERCIAL ☐ RESIDENTIAL _____

UINTAH ENGINEERING & LAND SURVEYING
85 So. 200 East * Vernal, Utah 84078 * (435) 789-1017

EE3 LLC

LOCATION DRAWING DETAIL FOR

DAMFINO #02-06H ON EXISTING SURPRISE #04-06H PAD
SECTION 6, T6N, R80W, 6th P.M.
SW 1/4 SE 1/4

FIGURE #3A

SCALE: 1" = 200'
DATE: 04-12-13
DRAWN BY: B.D.H.

LINE TABLE		
LINE	DIRECTION	LENGTH
L1	N53°W	391'
L2	N29°E	208'
L3	N66°E	104'
L4	N73°E	119'
L5	S62°E	70'
L6	S60°E	174'
L7	S16°E	92'
L8	South	103'

