

ConocoPhillips Company

LOCATION DRAWING FOR

TEBO #29-2H
SECTION 28, T4S, R64W, 6th P.M.
1980' FNL 250' FWL

FIGURE #5

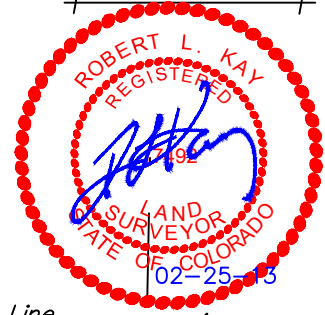

NW Cor. Sec. 28,
2.5" Alum. Cap,
0.3' High

NE 1/4

1/16 Section Line

NW 1/4

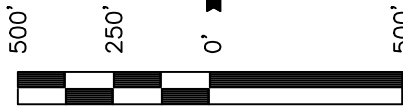

SCALE
DATE: 02-19-13
DRAWN BY: A.D.

Section Line
N01°13'39"E - 2624.87' (Meas.)

TEBO #29-2H
WELL PAD

STEPHEN D
TEBO

1/16 Section Lin

29

1/4 Section Line

28

Set Marked Stone

FEATURE TABLE		
EXISTING FEATURE	DIRECTION	LENGTH
PUBLIC ROAD (ULM RD.)	EAST	2,420'
RAILROAD	N15°W	26,959'
PROPERTY LINE	N89°W	250'
SURFACE WATER (POND)	S25°W	7,207'
EXISTING POWER LINE	EAST	2,460'
BUILDING	S78°E	2,556'

SE 1/4

SW 1/4

Proposed
Access Road

N01°00'38"E
2636.57' (Meas.)

SW Cor. Sec. 28,
2.5" Alum. Cap,
0.3' High

PLANT COMMUNITY

- ☐ DISTURBED GRASSLAND
- ☐ NATIVE GRASSLAND
- ☐ SHRUB LAND
- ☐ PLAINS RIPARIAN
- ☐ MOUNTAIN RIPARIAN
- ☐ FOREST LAND
- ☐ WETLANDS AQUATIC
- ☐ ALPINE
- ☐ OTHER (Describe): _____

CURRENT LAND USE

- CROP LAND: ☐ IRRIGATED ☐ DRY LAND ☐ IMPROVED PASTURE ☐ HAY MEADOW ☐ CRP
- NON-CROP LAND: ☐ RANGELAND ☐ TIMBER ☐ RECREATIONAL ☐ OTHER (Describe) _____
- SUBDIVIDED: ☐ INDUSTRIAL ☐ COMMERCIAL ☐ RESIDENTIAL _____

FUTURE LAND USE

- CROP LAND: ☐ IRRIGATED ☐ DRY LAND ☐ IMPROVED PASTURE ☐ HAY MEADOW ☐ CRP
- NON-CROP LAND: ☐ RANGELAND ☐ TIMBER ☐ RECREATIONAL ☐ OTHER (Describe) _____
- SUBDIVIDED: ☐ INDUSTRIAL ☐ COMMERCIAL ☐ RESIDENTIAL _____

UINTAH ENGINEERING & LAND SURVEYING
85 So. 200 East * Vernal, Utah 84078 * (435) 789-1017

ConocoPhillips Company

LOCATION DRAWING DETAIL FOR

TEBO #29-2H
SECTION 28, T4S, R64W, 6th P.M.
1980' FNL 250' FWL

FIGURE #5A

SCALE: 1" = 200'

DATE: 02-19-13

DRAWN BY: A.D.

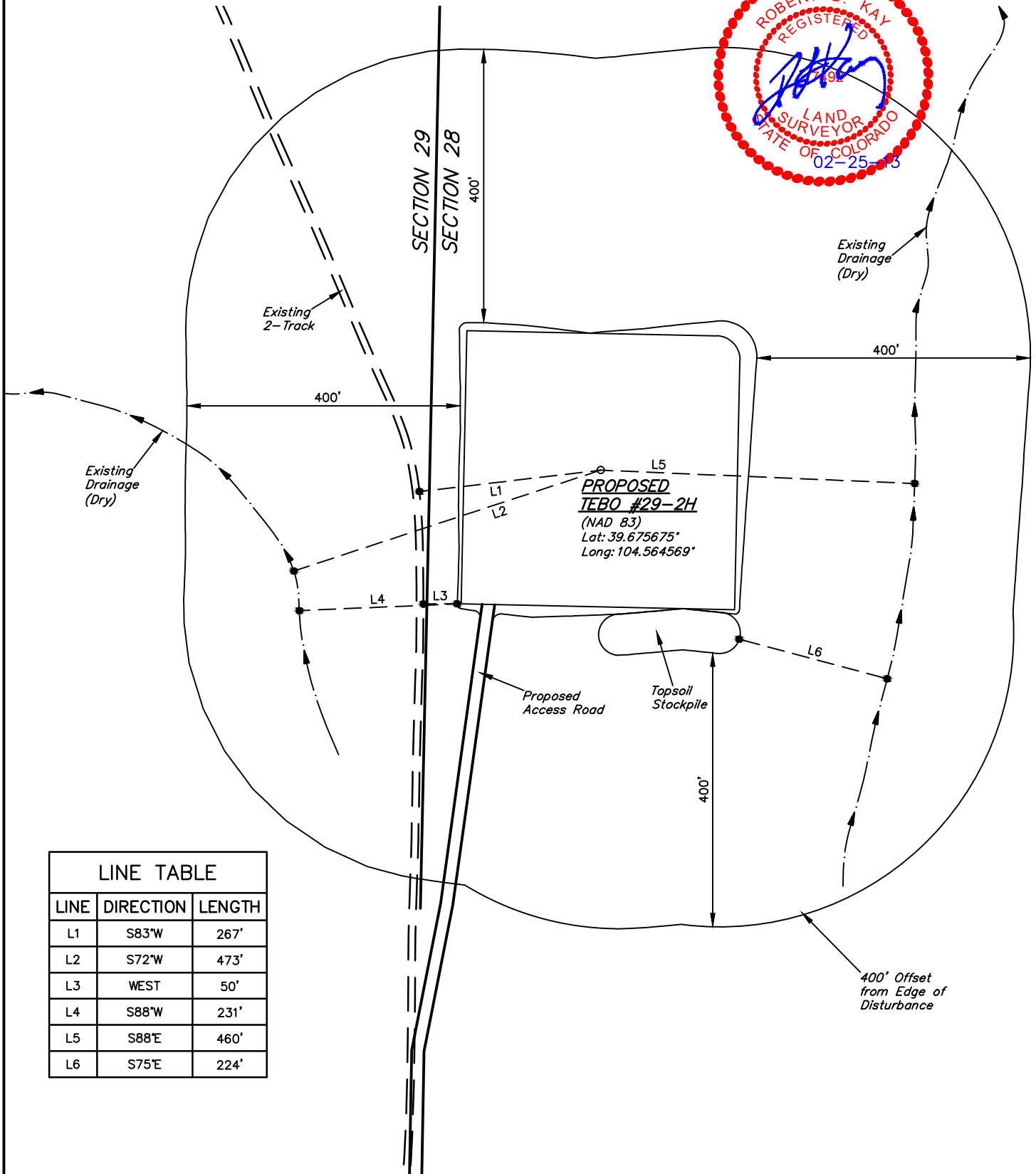

LINE TABLE

LINE	DIRECTION	LENGTH
L1	S83°W	267'
L2	S72°W	473'
L3	WEST	50'
L4	S88°W	231'
L5	S88°E	460'
L6	S75°E	224'

UINTAH ENGINEERING & LAND SURVEYING

85 So. 200 East * Vernal, Utah 84078 * (435) 789-1017